BARRY KENNARD
2-6 pm C-FAX 1070

Victoria Times

92nd YEAR, No. 296 ★★ VICTORIA, B.C., SATURDAY, MAY 29, 1976 15 CENTS DAILY, 30 CENTS SATURDAY

SUPER SAVINGS AT OUR GIANT TRUCK SALE THIS WEEK ONLY!
peter pollen ford

Ferry Union Serves Notice

Canadian Press

B.C. Ferries workers have served 72-hour strike notice on the provincial government, leaving the possibility that residents of the Sunshine Coast, Gulf Islands and Vancouver Island will be marooned by Tuesday.

Cliff Andstein, assistant general-secretary of the B.C. Government Employees Union, said in an interview from Vancouver that strike notice was served on the B.C. Public Service Commission, bargaining agent for the government, and the union would be in a position to strike by midnight Monday night.

Andstein said the marine services component of the BCGEU doesn't intend to launch a full-scale strike Tuesday but disruptions in service can be expected.

The union is protesting the government's intention to lay off 421 ferries employees June 1. The decision to lay off the workers is centred around hours of overtime.

The government has said repeatedly that the union has refused to allow flexibility in overtime and as a result the government, which owns and operates the ferries, must lay off the workers and have fewer workers still working overtime.

Transport Minister Jack Davis has said the layoffs could have been avoided if the union would agree to let workers work less overtime and keep more people employed.

Andstein said the government is willing to discuss hours of work at the bargaining table but refuses to talk about the layoffs.

While the government continues to state publicly that the overtime issue goes hand-in-hand with the layoffs, he said, the Public Service Commission separates them entirely at the bargaining table.

Andstein would not disclose the results of the strike vote taken this week but said it was substantially in favor.

The contract for the marine services component general workers—deckhands, waiters, cooks and others—expired Sept. 30, 1975, while the contract for officers ended June 30, 1975.

The BCGEU bargains with the government on a two-tiered basis. Thirteen components involved with various government services bargain individually for items specifically related to their jobs and the BCGEU bargains for items which would affect all employees regardless of specific jobs.

The master BCGEU agreement expires May 31, 1977.

Andstein said annual hours of work are specified in the master agreement but scheduling of hours is left to the component.

The issue of overtime on the

See FERRY page 2

Wholesale Prices Up In March

OTTAWA (CP) — Wholesale prices moved broadly higher during March from a month earlier, Statistics Canada reported Friday.

The industry selling price index, a measure of prices at the factory gate, was up three-tenths of one per cent — mainly because of higher prices for wood, paper and allied products and for non-metallic minerals.

Prices for newsprint and for paper products, like facial tissues and toilet paper, pushed the index higher, Statistics Canada said.

It was up 5.7 per cent in the year.

Wholesale prices also were generally higher, as the wholesale prices index rose two-tenths of one per cent in March from a month earlier. Besides rises in prices for wood products and non-metallic minerals, a sharp increase in scrap iron and steel prices pushed up wholesale levels for iron products.

Fresh meat and vegetable prices were down at the wholesale level.

WEEKEND EDITION
30 cents

WEATHER
Tonight, Sunday: Cloudy, Showers

Saturday Features

Johnson	20
Church	34, 35
Gardening	28
Rolling Stone	19
Stray Feathers	5
Travel	23-26
Hutchison	21

INDEX

Classified 386-2121
News 382-3131

	Page
Births	38
Classified	38-40
Comics	34, 35
Entertainment	20, 21
Family	30, 31
Finance	6, 7
Sports	11, 15

—John McKay photo

ARMADA prepares to set sail on choppy seas at the start of the Swiftsure and Juan de Fuca classics today and spectators had a good vantage point from the bluffs along Dallas Road. Southeasterlies were reported about 15 to 20 knots and later, strong westerlies gusting up to 40 knots were expected, along with showers this evening and through Sunday when the vessels ply back home.

Ambition Decides Vote?

OTTAWA (CP) — Progressive Conservative Peter Elzinga said Friday that ambitious Liberal members are not really free to vote as they wish on the controversial issue of capital punishment.

"If you want to get into the cabinet, then vote for abolition," he told the Commons during debate on the bill to abolish capital punishment and institute a 25-year mandatory minimum sentence for premeditated murder.

The government has said Liberal MPs will not be told how to vote, but all 27 members of the cabinet are to cast their votes in favor of abolition.

Elzinga (Pembina) was joined in arguing for retention of the death penalty by fellow western Conservatives Doug Neil (Moose Jaw) and Jake Epp (Provencher).

Hydro Predictions 'Billion-$ Error'

PENTICTON (CP) — B.C. Hydro's predicted electrical demand through 1991 is out of line and could mean billions of dollars wasted on power construction, A. J. Hepworth, director of energy resourced management for the B.C. Energy Commission, said Friday.

Hepworth told a mining and development symposium the Hydro projection called for new generation capacity double that of a new Energy Commission forecast.

The symposium is sponsored by the B.C. Chamber of Commerce.

"I do not wish to dwell on the differences between the Hydro and Energy Commission forecasts. A forecast is not an energy policy."

He said when a forecast is used to justify the commitment of billions of dollars to the most expensive of all our energies, the underlying assumption must be questioned.

"A critical re-examination of all the assumptions underlying the various growth forecasts is urgently required," he said.

Hepworth said Hydro talks in terms of capital requirements of $12.8 billion for its generation plan from 1975 to 1990.

Hydro is predicting an electrical demand growth rate of 9.2 per cent a year through 1991, while the energy commission prediction is for an average growth rate of 5.4 per cent a year.

Hepworth said estimates for the projects that Hydro is planning to meet is projected need are in the range of $17-$19 billion. If the energy commission forecast is correct, only half this expenditure is necessary, he said.

Hepworth said Hydro planners feel it is better to aim high as projects can always be slowed down but seldom can be accelerated.

"But how high is high enough and what are the costs of slowing down projects already under way?"

Charles Nash, executive assistant to the chairman of Hydro, said Hydro has deliberately set its forecast a little high.

He said construction schedules can always be cut back, but "should the demand prove higher than anticipated, there is no assurance that construction and manufacturing schedules can be efficiently

See HYDRO page 2

TICK, TICK, TICK . . . WHAT'S UP, DOC?

SUDBURY, Ont. (CP) — When workers at the Sudbury airport heard a humming and ticking sound coming from an old blue suitcase Friday evening, they took no chances.

They called police and dragged the bag out to the middle of the airfield to wait the arrival of the bag's owner on the next flight.

A man and his young son were the last in line looking for their baggage when the next flight arrived. Police moved in.

The owner of the bag took them out to the suitcase where police stood back a safe distance as he calmly opened it.

The sound was coming from his son's Bugs Bunny toothbrush, apparently turned on when the bag was jolted.

CRTC Okays French TV

OTTAWA (CP) — A CBC plan to establish a French-language television service in Vancouver received the official go-ahead Friday night, but with a concession to local opponents who were afraid the new service would bump U.S. TV from prime cable channels.

The Canadian Radio-Television and Telecommunications Commission, announcing approval of the French TV service for the French-speaking minority, said cable companies will be permitted to show the service on second-rate channels rather than first-quality channels.

The CRTC's own cable-TV regulations require cable companies to give priority to local and Canadian TV.

But for the new French-language station the rules are being bypassed, at least temporarily, to let cable companies show the new program on second-quality, impeded channels subject to local interference — Channels 2 and 8 in Vancouver.

"It is twisting the regulations a bit by putting the new service on an impeded channel," said a CRTC spokesman.

An impeded channel on cable is one that commonly suffers from double-image problems because of interference from local on-air broadcasting.

The ruling on the Vancouver station requires cable companies "to provide remedial action where necessary" in case of any interference with viewing the new CBC-French service.

The effect of the ruling, said a CRTC spokesman, may be the loss of one U.S. TV program, but only from secondary cable channels.

SLIDES TRAP 1,000 PEOPLE

MANILA (AP) — Landslides trapped at least 1,000 persons in a mountain pass in the northern Philippines where storms and floodwaters from Typhoon Olga have taken 192 lives in the last 10 days, relief agencies reported today.

The National Disaster Control Centre said no casualties had yet been reported from the landslide, but the people were trapped in at least 100 vehicles in the Dalton Pass in the Caraball Mountains about 110 miles north of Manila. Military helicopters were trying to reach them but were hampered by continued poor weather.

Goyer Blames General

OTTAWA (CP) — Supply Minister Jean-Pierre Goyer said Friday that a fundamental error by an armed forces general resulted in the government's $16-million commitment to the Lockheed Aircraft Corp.

Goyer told the Commons that the general — later identified as Brig.-Gen. Dudley Allan — only received an oral assurance from Lockheed that it would arrange interim financing for the $1-billion deal to buy 18 long-range patrol aircraft.

"The general should have asked Lockheed to put this assurance down in writing," Goyer said.

The proposed deal to replace the armed forces Argus patrol aircraft collapsed last week after Canadian chartered banks refused to provide interim financing to the financially-troubled U.S. firm.

However, the government still owes Lockheed up to $16 million for design work and preparations authorized in December by Goyer. The supply department was responsible for signing the contract on behalf of the defence department.

The minister said outside the Commons that he would never have authorized sending a telegram to Lockheed authorizing the work to go ahead if he had known the financing arrangements were not firm.

UN VOTES SOLD, SAYS MOYNIHAN

NEW YORK (AP)—Daniel Patrick Moynihan, former U.S. ambassador to the United Nations, says some members of the world body have been selling their votes, in some cases for as little as $600.

Moynihan made the allegation in an excerpt of an interview shown Friday on the CBS evening news. The interview will be broadcast in its entirety on Sunday.

"I can tell you, dare I tell you in public because things are bad enough, but last fall a vote changed hands for $600," Moynihan said in the interview.

The former ambassador, who said he had never actually seen money exchanged, refused to identify the parties involved in the deal.

In the same program, CBS said it had been told that on two occasions last fall, representatives from North Korea offered money to UN delegates from other nations.

The assertion was denied by a spokesman for the North Korean observer mission at the United Nations.

MD Work Plan 'Discriminatory'

PRINCE GEORGE (CP) — An appeal board set up by Labor Minister Allan Williams at the request of the British Columbia Human Rights Commission has ruled that is discriminatory to require immigrant doctors to practise in remote areas of B.C.

The ruling against the regulation of the B.C. College of Physicians and Surgeons was made public Friday by college registrar Dr. William McClure who said he was disappointed in the finding.

Dr. McClure said it now is up to government to provide remote areas of B.C. with adequate medical coverage.

The college introduced the regulation in May, 1975 and the appeal was launched by the provincial human rights commission three months later.

At the time the appeal was called, there were no complaints concerning the system, Dr. McClure said.

NEWS BRIEFS

Quake in Burma

UPPSALA, Sweden (AP) — The Uppsala Seismological Institute registered a strong earthquake in Burma today, a spokesman reported. Prof. Markus Baath said the quake measured 7 on the open-ended Richter scale — a higher reading than the northern Italian quake earlier this month that killed nearly 1,000 people.

Bar Blast Kills Two

BELFAST (UPI) — Two young people were killed and dozens more injured in a bomb explosion Friday night in a bar packed with students celebrating the end of final examinations.

Plunge Kills 40

NEW DELHI (AFP) — Forty people were killed Friday when a bus skidded and plunged into the Ganges River near Mzaeri, 150 miles north of here, it was reported today. The bus conductor was the only survivor.

Five Candidates

LISBON (Reuter) — Five candidates had entered Portugal's first free presidential elections in 50 years when the deadline for filing expired at midnight Friday. Overwhelming favorite was Antonio Ramalho Eanes, army chief of staff.

Half MPs Paunchy

TORONTO (CP) — A survey of 100 members of Parliament has revealed that more than half of them are overweight, but more than one-third of them say they often skip meals.

A telephone questionnaire conducted by the CBC consumer affairs department showed MPs carry an average of 14½ pounds too much.

More than half those interviewed said they restrict their intake of butter, cream, eggs, other fatty foods and sugar.

"By and large the MPs are meat lovers, with a distinct bias against liver and vegetables, especially squash," the researchers concluded.

Most MPs said they could not find time to exercise, although some walk to work, jog or play tennis, squash or other games in their spare time.

Problems that affected their diet are long and irregular hours, attendance at receptions and banquets, frequent travel to and from constituencies and the reluctance to hurt supporters' feelings by refusing food.

Elmer MacKay, Conservative member for Central Nova, said: "There's a lot of the gorilla in me. I'd be happy with raw meat and vegetables all the time. I'll eat anything that doesn't eat me."

Picketing Closes Roberts Bank

VANCOUVER (CP) — Operations at Roberts Bank coal port, just south of Vancouver, have been closed by picket action as the result of a strike by the United Mineworkers Union against Kaiser Resources.

The Mineworkers are protesting a recent federal Anti-Inflation Board rollback of their new contract with the company. Union members are on strike at the Kaiser Sparwood and Fording coal operations in southeastern British Columbia and are also on strike at mines in Saskatchewan, Manitoba and Alberta.

Calgary Bucks Controllers' Pact

Times News Services

Air traffic control union executives in Calgary said Friday they will recommend that their members reject the latest contract offer from the federal Treasury Board.

Doug Dickson, Calgary chairman of the Canadian Air Traffic Control Association, said government negotiators have once again tactically outmanoeuvred union directors into accepting a contract that "short changes" the average worker.

Jim Livingston, national president of the association, said Canada's 2,400 air traffic controllers are voting on the contract offer and results are expected by late Monday night. If the results are negative, they plan to go on strike at midnight Monday night.

The Quebec regional director of the union said Friday in Montreal he plans to seek disaffiliation of the Quebec section of the union following a decision by the federal government to delay extension of bilingual air traffic control.

Jean-Luc Patenaude said treasury board negotiators had "yielded to blackmail" in reaching a tentative contract agreement with the Canadian Air Traffic Controllers Association (CATCA).

"I am disgusted with the attitude of the federal government to yield to this type of pressure," he said.

A key element of the agreement reached in St. John's, Nfld., Thursday is a promise by federal negotiators that the use of French in traffic control operations in Quebec will not be extended until after the report of a one-man commission of inquiry.

HUGE TAKE FROM GAMES

MONTREAL (CP) — Foreign visitors to the Olympic Games will spend some $450 million in Canada, a study by McGill University estimated Friday.

Hotels, restaurants, camping grounds and souvenir shops in the Montreal area will benefit the most financially, said the study, sponsored by the Bank of Montreal and undertaken by the office of industrial research at McGill.

Puget Fishing: Why Bother?

By BILL RICHARDS
Washington Post

ANACORTES — In other years, Bill Bowman would be at the helm of his gill netter Zig Zag by now, somewhere outside the harbor here, criss-crossing the cold Puget Sound with hundreds of other fishing boats in the annual search for the big Northwest salmon run.

But this spring Bowman, a fourth-generation fisherman with a face almost as weathered as the Zig Zag's trim, has hardly ventured down to the docks here to look over his 36-foot craft.

And when he did show up the other day he gave a disgusted look at the boat's splintered bow guard and stalked off past dozens of other Anacortes fishing boats bobbing idly and gently against their moorings.

"Why fix anything?" grumbled the 50-year-old fisherman. "We don't even know if they're going to let us fish at all this year."

A sharply diminished salmon run and a two-year old U.S. federal court decision granting half the annual Puget Sound catch to the 27 Indian tribes who fish Washington state's coastal waters are causing drastic changes in the once-flourishing Northwest fishing industry.

In the last 20 years, the annual salmon harvest for the state's commercial fishermen has dropped from about 60 million tons to just under 46 million tons. State fishery officials blame much of the drop on overfishing and environmental problems that have reduced salmon spawning areas in the big coastal rivers and their tributaries.

But it is the decision by U.S. District Court Judge George Boldt that has particularly distressed Bowman and other non-Indian fishermen here.

See RESTRICTIONS page 2

WORDPLAY

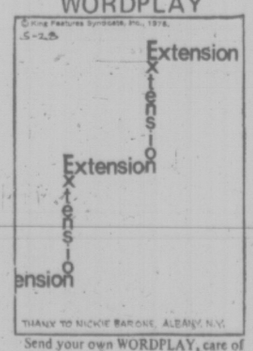

Send your own WORDPLAY, care of this newspaper.

THE OUTCASTS by Ben Wicks

$515,800 on Paintings a Bit Much?

The provincial government has spent $516,800.50 to purchase 636 paintings by B.C. artists and Esquimalt MLA Lyle Kahl thinks it's a bit much.

"I'm upset that we have spent so much money on this program. To my knowledge, the collection as a whole has never been displayed and there has been a consirable amount of secrecy about how the money has been spent," he said.

"I think the public should know about this program so they can decide its value."

Some of the paintings are on display in provincial government buildings around B.C., but most of them are in a vault of a public works building at Cloverdale and Oak.

On Friday he took Public Works Minister Alex Fraser on a tour of the vault to see the paintings purchased by his predecessor in the New Democratic Party government.

Fraser said "I'm no art critic" and offered no further comment.

Kahl, however, was vocal about the collection. He said he had no special knowledge of art but could tell as a layman that the previous government had spent too much money in buying the paintings. Some had merit while others were virtually worthless.

"On average, it appears that far too much money was spent on this collection. The paintings, if needed, could have been purchased for far less."

The Social Credit backbencher has sent Fraser a list of 12 recommendations for revising the program. He said the recommendations would not be made public until cabinet had acted on them but the thrust was to re-evaluate the program with a view to reducing its purchase budget.

In addition, new regulations about the manner of selection would have to be brought in. If paintings are going to be purchased, care would have to be taken to see that artists in all regions of B.C. have a fair chance to sell to the government.

One purchase that raised his ire was a painting consisting of two pieces of blue-dabbed canvas entitled Now and Later. It's price tag: $1,500.

A sculpture or two pieces of pipe and an inner tube cost $750.

In addition to the half-million dollars, the program has a budget of about $300,000 for administration costs, including shipping of paintings.

The administration budget still has funds but the purchase budget has been frozen until the program is evaluated.

Acting co-ordinator of the program, Patricia Alexander, defended the purchases as a benefit to British Columbia. Besides being displayed in government buildings, the art will go to outside shows, including 52 works which are being prepared for shipment to an art show in connection with the Olympic Games.

She said the vault acted as a central clearing house to distribute and circulate the art and some of it was in for cleaning and repair. It was not expected that it would all be on display at any one time.

"This program has been of great benefit to the artists of British Columbia," she said, and added that art is a highly personal thing and is always open to public criticism, particularly some of the modern abstract works.

The paintings were selected by a panel of 10 to 12 experts, she said.

NOW AND LATER is the title of two pieces of canvas dabbed with blue paint and purchased by provincial government for $1,500. Esquimalt MLA Lyle Kahl examines the work during tour of government vault where paintings are stored. (Bill Halkett photo.)

BEGINNERS' JAZZ & CONTEMPORARY DANCE
June Classes with Jacqueline Sears
REGISTER NOW
YM-YWCA 386-7511

Pacific Press Out Next Week?

VANCOUVER (CP) — The Joint Council of Newspaper Unions at Pacific Press has announced it is preparing to take strike action "as early as next week" against the company.

The announcement Friday follows a breakdown in negotiations with Pacific Press over a continuing jurisdictional dispute between the stereotypers' and photoengravers' unions.

The stereotypers have already served strike notice on the company, while Pacific Press has served lockout notice on the other five unions in the Joint Council.

Pacific Press produces the Vancouver Sun and Province daily newspapers.

Both the stereotypers and the photoengravers are claiming jurisdiction over the making of press plates — a process in the midst of technological change.

The photoengravers withdrew from the 1,400-member Joint Council in April over the dispute.

Thursday's talks broke down when the company refused to commit itself to the Joint Council's proposal the issue be submitted to the Canadian Labor Congress' impartial umpire, Sen. Carl Goldenberg, for a binding decision.

Hydro Forecast Rapped

Conitnued from Page 1

accelerated and it is certain that any such move will result in a heavy increase in costs."

Nash said if the Hydro forecast were lowered to seven per cent and the actual growth and demand were 9.2 per cent, the slack would have to be taken up by gas turbine stations.

This, he said, would involve the use of expensive natural gas and oil to generate electricity. This would be more expensive than cancellation costs on other projects.

Hepworth said some might feel the commission forecast is planning for a depression.

He said: "This is nonsense. For the mining industry we have allowed for 320,000 tons a year of new copper production by 1991 and an additional 28 million tons a year in coal production."

Hepworth said expansion of other minerals has also been projected to continue at a high rate.

Hepworth said the whole development of the Hat Creek coal project by B.C. Hydro should be re-evaluated to decide if the coal will be best used to produce synthetic natural gas or electricty.

B.C. Hydro already is conducting such a study.

Restrictions on Puget: Why Bother Fishing?

Conitnued from Page 1

The judge, basing his ruling on 11 treaties signed 120 years ago between Territorial Gov. Isaac Stevens and coastal Indians, said the Indians today have rights to half the annual salmon catch — a total of nearly 7 million fish last year — although only 1,247 of the nearly 7,200 commercial fishermen in the state are Indians.

Boldt ruled that fishing is a privilege for non-Indian fishermen and he ordered state authorities to set strict regulations and even up the Indians' catch to match the non-Indian's harvest.

The judge said the state had no right to interfere with Indian fishermen except to the extent necessary to conserve fishery resources. Since the decision, Indians have been granted virtually unregulated catches while non-Indians' catches continue to be limited. The Indians also have a longer fishing season than non-Indians and are allowed to fish in areas closed to non-Indians.

Last year, the Indian fishing harvest rose to 13 per cent of the overall catch, up from 3 to 5 per cent a year earlier.

This year, Donald Moos, The director of the state fisheries department, predicted additional problems for non-Indian fishermen.

"We can't even have a season unless we figure out some way to increase the Indians' catch to half," Moos said during an iterview in his Olympic office.

Part of the problem, Moos said, is fishing shortages caused by heavy logging, dam building and development along many of the fresh water spawning grounds used by the salmon. One of the biggest of these grounds, the Columbia River and its tributaries, now has nearly 100 dams blocking salmon runs to upstream spawning areas.

Moos' department recently proposed to seek $100 million in federal funds for an articial hatchery program that could triple the salmon output in the next eight years.

"We think the salmon industry was bottomed out and the Boldt decision may be just the catalyst we needed to come back," Moos said.

But if the judge's ruling has raised optimism in the state capital it has nothing but bitterness in Puget Sound fishing ports like Anacortes, an isolated community of 3,000.

There have been reports here of threats and gunshots between Indian and non-Indian boats. Last year, two non-Indians were convicted of burning an Indian fishing boat in another fishing town near here.

"It's a powderkeg just waiting to blow," said William Cox, a retired Air Force pilot who trolls for salmon to supplement has retirement income. "If I had to depend on it for everything, I'd never make it under the new rules," he said.

In Bowman's case, the results of the Boldt decision are likely to be disastrous. Last year, he said, he caught about 3,500 fish. This year, if the season is allowed to open, his catch will be halved.

Indian spokesmen in the state say that the Boldt decision and its impact are only the result of years of white callousness toward Indians' treaty rights.

"This didn't spring up in 1974, it's been going on since Washington became a state in 1839," said William Smith, head of the Northwest Indian Fisheries' Commission and a member of the Sokomish tribe.

The furor here over the Boldt decision is likely to increase in the next few weeks when the second phase of the judge's ruling is to be issued. Phase two of the ruling will deal with Indian requests that they be given final approval rights over all future development — ranging from minor home construction to logging and dam projects — in fishing areas. It is a move that some state officials fear could cripple development in the state's coastal region.

Smith said Indians in the state feel the second phase of the Boldt decision is necessary to ensure protection of salmon-spawning areas in the future. "The Indians are saying 'You non-Indians have done a lousy job in the past'," he said. "'Now we want a say to protect our future.'"

Do you have to write and need some help? Try the
WRITING MACHINE
Some professional writers in Victoria are planning a business where we would help you write, rewrite and/or edit whatever you want to or have to write, from a letter to a book.
We would like to know who wants this service, whether private citizen or government agency or whatever. Don't let rates worry you — we'll get to those later after talking to you.
Please phone 383-6982 this weekend, between 4 and 8 p.m. Saturday or between noon and 6 p.m. Sunday — a pleasant lady will take your details and we'll phone back in the order you call.
Thanks.
5-29

Ferry Dispute

Conitnued from Page 1

ferries therefore falls within the jurisdiction of the marine services component.

Andstein said the union will attempt to get back to bargaining early next week in the hopes of convincing the government it would be wise to order a moratorium on the layoffs.

In exchange for a moratorium, he said, the union would agree not to disrupt service until the moratorium ends.

If the government does not agree, the union will probably begin rotating strikes or a work-to-rule campaign, he said.

The union earlier this week staged a work-to-rule campaign casuing ferries between Vancouver Island and the mainland to run late.

Andstein said the union will consider the fact that a strike would leave residents of the Sunshine Coast, about 90 miles northwest of Vancouver, and the Gulf Islands virtually stranded and try to avoid major disruptions in those areas.

The strike notice was served after Labor Minister Allan Williams met with John Fryer, secretary-manager of the BCGEU.

Williams told reporters he was optimistic that the strike wuld not occur.

Earlier this month, Williams indicated he would introduce special legislation or order ferries employees back to work if they went on strike.

The BCGEU executive will meet Monday, Andstein said, and a meeting between Fryer and the labor minister scheduled for Tuesday is expected to go ahead.

The only strike in the 16-year history of the government ferry operation began Aug. 17, 1973, and lasted five days.

Tennis Bubble Bids Study Set

Wheaton Construction Ltd. was the lowest of five bidders to construct a bubble over Oak Bay tennis courts when tenders were opened Friday.

All bids will be forwarded to Oak Bay council Monday night for further study.

Wheaton bid $299,023.50 for the project, which Oak Bay officials estimated should cost around $300,000. No contract will be awarded until after the bids are studied in detail.

Search Abandoned

The search for a woman who was swept off a life-raft on the west coast of Vancouver Island has been given up, Pacific Rescue Centre reported today.

Uwe Peschel and a 30-year-old Parksville woman abandoned their 33-foot fishboat when its engine failed and the boat began to sink. Peschel washed ashore with the raft and was found Thursday morning, but the woman was swept away in waves whipped up by gale-force winds.

He was taken to hospital by helicopter and treated for exposure.

Peschel is from Ucluelet.

Man City Wins

TOKYO (AP) — Manchester City soccer club scored two goals in the first half Friday to defeat the Japanese National team 2-0 in the final game of a four-game exhibition tour for the English First Division team.

the weather

Temperatures are around the freezing point under nearly clear skies in the B.C. central interior this morning. Elsewhere skies are cloudy with showers along the coast.

A Pacific disturbance brought strong winds and rain to the coast this morning. Cloud and occasional rain will accompany the system across the Interior later today and overnight. Showers will persist along the coast.

The next Pacific weather system will bring more rain to the coast by Sunday afternoon with cloud and rain spreading gradually inland. Temperatures will remain cool.

ENVIRONMENT CANADA
WEATHER OFFICE
10 A.M. FORECASTS
Valid Until Midnight Sunday

Greater Victoria: Today, cloudy with rain and becoming showery this evening. Windy at times. Sunday, cloudy with a few showers becoming steady rain by evening. Continuing cool. Highs both days 12 to 14. Lows tonight 6 to 8.

North and West Vancouver Island: Today, rain and windy decreasing to showers this evening. Sunday, overcast with a few showers becoming steady rain by afternoon. Windy at times. Cool. Highs both days 10 to 12. Lows tonight 4 to 6.

Greater Vancouver, Lower Mainland, East Vancouver Island: Today, cloudy with rain and becoming showery this evening. Sunday, cloudy with a few showers becoming steady rain by evening. Continuing cool. Windy at times. Highs both days 13 to 15. Lows tonight 5 to 7.

TEMPERATURES

	Yesterday Max	Min	Prcp.
Victoria	13	7	—
Normal	16	9	—
One Year Ago			
Victoria	15	8	—
ACROSS CANADA			
Prince Rupert	7	4	13.2
Terrace	11	3	0.3
Port Hardy	12	5	—
Tofino	10	6	17.3
Comox	12	4	0.5
Vancouver	14	6	—
Kamloops	16	3	—
Cranbrook	15	4	—
Puntzi Mt.	11	— 3	—
Fort Nelson	13	1	3.6
Peace River	16	— 4	—
Edmonton	16	1	—
Jasper	11	0	—
Banff	12	3	—
Calgary	17	4	3.8
Lethbridge	18	1	1.8
Medicine Hat	23	3	2.3
Prince Albert	28	10	—
Saskatoon	30	11	—
Regina	26	11	—
Moose Jaw	27	12	—
Swift Current	30	11	22.1
Yorkton	25	9	—
Thompson	27	9	—
Winnipeg	24	11	—
Brandon	25	9	—
The Pas	25	10	—
Thunder Bay	20	3	—
Kenora	25	13	—
Toronto	23	4	trace
Ottawa	27	13	—
Montreal	26	12	—
Quebec	26	11	—
Halifax	20	7	—
Charlottetown	14	6	—
Fredericton	25	9	—
St. John's	6	2	—
Whitehorse	10	3	—
Inuvik	2	— 1	18.0
United States			
Seattle	13	7	—
Spokane	14	3	—
Portland	14	7	3.6
S. Francisco	17	9	—
Los Angeles	20	16	—
Honolulu	30	23	—
Las Vegas	34	19	—
Phoenix	37	19	—
Chicago	18	13	16.0
Ney York	27	16	—
Miami	28	21	—

World Temperatures: Amsterdam 18, 12; Athens 26, 17; Bangkok 29, 25; Beirut 26, 12; Berlin 15, 7; Brussels 20, 11; Buenos Aires 16, 14; Copenhagen 8, 3; Frankfurt 19, 9; Geneva 24, 8; Helsinki 12, 4; Hong Kong 31, 25; Johannesburg 19, 5; Kiev 27, 13; Lisbon 19, 12; London 19, 12; Madrid 23, 14; Mexico City 25, 13; Moscow 19, 10; Paris 23, 14; Rio 30, 18; Rome 21, 14; Sao Paulo 28, 17; Seoul 26, 19; Singapore 32, 26; Stockholm 9, 5; Taipei 27, 23; Tehran 29, 15; Tel Aviv 24, 16; Tokyo 27, 18.

CITY'S WEATHER RECORD

Sunshine May	234.0 hrs.
Last May	241.7 hrs.
Normal (30 years)	249.9 hrs.
Sunshine, 1976	760.7 hrs.
Last Year	754.5 hrs.
Normal (30 Years)	773.1 hrs.
Precipitation May	27.9 mm.
Last May	21.8 mm.
Normal (30 Years)	19.0 mm.
Precipitation, 1976	360.1 mm.
Last Year	290.3 mm.
Normal (30 Years)	287.3 mm.

SUNRISE, SUNSET SUNDAY
(Pacific Daylight Time)
Sunrise 5:17 Sunset 21:07

TIDES AT VICTORIA HARBOR
(Tides listed are Pacific Standard Time)

	Time	Ht. Ft.	Time	Ht. Ft.	Time	Ht. Ft.	Time	Ht. Ft.
29	00.55	8.5	09.05	1.3	18.55	7.7	20.15	7.6
30	01.25	8.5	09.55	1.2	19.25	7.7	21.00	7.6
31	01.00	8.4	10.15	1.2	20.00	7.8	22.10	7.5
1	01.40	8.2	11.05	1.3	20.50	7.9	23.20	7.4
2	02.15	7.9	11.45	1.7	20.55	7.9		

TIDES AT SOOKE

	Time	Ht. Ft.	Time	Ht. Ft.	Time	Ht. Ft.	Time	Ht. Ft.
29	00.05	9.5	08.50	1.7	16.05	7.2	17.50	7.1
30	00.30	9.6	09.25	1.7	16.30	7.3	18.45	7.2
31	01.15	9.6	09.55	1.7	17.20	7.4	19.25	7.3
1	01.55	9.4	10.20	2.0	18.15	7.6	21.45	7.3
2	02.40	9.0	11.15	2.3	19.05	7.6	23.00	7.1

TIDES AT FULFORD HARBOUR

	Time	Ht. Ft.	Time	Ht. Ft.	Time	Ht. Ft.	Time	Ht. Ft.
29	03.05	9.7	10.55	1.6	19.00	10.4	23.40	8.8
30	03.40	9.6	11.20	1.4	19.40	10.5		
31	00.25	8.8	04.05	9.5	12.00	1.4	20.20	10.6
1	01.20	8.6	04.50	9.2	12.35	1.5	20.50	10.7
2	02.15	8.3	05.40	8.8	13.20	2.0	21.20	10.7

engraved & diamond set
Wedding Bands
Special 90th Anniversary Feature
save 40%

Reg. $165.75 Sale $99.45
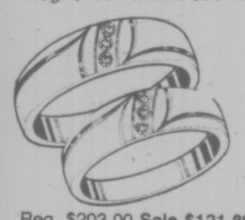
Reg. $203.00 Sale $121.80
Grassie-Firbanks is continuing it's great Wedding Band Sale until Saturday June 5th.
Until June 5th you can still save 40% on the large selection of beautiful 10K gold wedding bands still available at a Grassie-Firbanks store near you.
Illustrated rings subject to prior sale.
Mayfair Shopping Centre Phone 385-2744
1209 Douglas Street Phone 385-1911
VICTORIA VANCOUVER CHILLIWACK KAMLOOPS KELOWNA VERNON
Grassie Firbanks
Celebrating our 90th year 1886 1976
5-25
Fifteen beautiful stores throughout B.C.

TWO OUT OF THREE AIN'T BAD.
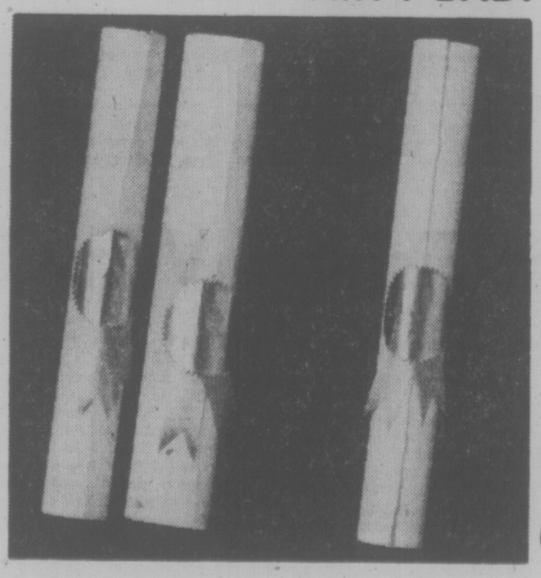
We just won two awards.
Only three were awarded, and we didn't enter the third category. (Might as well let the CBC win something.)
But we're proud, so forgive some boasting.
First was the "DAN" award, which we won for our documentary on our former mayor called "The Pollen Years".
Second was the "COMMUNITY LEADERSHIP" Award for our concept of having editorial opinions accompanying major newscasts throughout the day.
This recognition came from the Radio & Television News Directors Association. And you may not have heard of these awards before because they're within the broadcast industry.
But in Victoria, you probably heard us winning them.
Join us in congratulating Terry Spence and his award-winning news team.
(They're the ones going around trying to look humble, while mumbling something about the CBC.)
C-FAX 1070

Oil Workers Picketing At Nanaimo

Picketing by striking members of the Oil, Chemical and Atomic Workers Union (OCAWU) continued Friday at Texaco bulk oil stations in Nanaimo and in Chilliwack.

Employees from Texaco's Burnaby distribution centre began picketing the CNR spur into the Chilliwack bulk station Thursday to hinder unloading of tank cars arriving from Alberta.

Buck Philip, OCAWU international representative said Friday picketing will continue until the dispute at the Burnaby centre invooving 13 persons is resolved.

The main issue is achieving a "basic living wage for two clerical workers," he said.

Picketing at the Nanaimo station went into its third day Friday and the union is scheduled to meet with Texaco Monday to discuss all outstanding issues.

Another strike by Teamsters Local 213 members is continuing at the Chevron refinery and distribution centre in Burnaby, where OCAWU workers are not crossing the picket lines.

South Africa Picks France For N-Plant

JOHANNESBURG (AP) — South Africa said today it has awarded a $1-billion contract to a French consortium to build the country's first nuclear power station.

The French companies Faramatome, Alshtiom and Spie Batignolles were chosen for the controversial project over offers by a consortium of American, Swiss and Dutch firms led by General Electric, which had been considered the favorite to get the contract.

South Africa's Electricity Supply Commission said today it suspended negotiations last Monday with the United States-led group.

Informed sources say South Africa government officials were furious about opposition to the proposed deal in the U.S. and the Netherlands. Critics cited white-ruled South Africa's race policies and its failure to sign the nuclear non-proliferation treaty.

Three American groups filed a petition with the U.S. Nuclear Regulatory Commission asking that the commission deny General Electric export licences needed for the deal.

capital scene

IODE Municipal Chapter Service of Intercession Sunday, May 30, 11 a.m., Church of Our Lord, Blanshard and Humboldt Streets.

Status of Women Action Group, Monday, May 31, 8 p.m., room 3, Cedar Hill Community Centre.

Women's Christian Temperance Union, Tuesday, June 1, 2 p.m., Metropolitan United Church ladies' lounge.

Parents of Twins and Triplets installation of officers, Tuesday, June 1, 8 p.m., Nurses' Residence, Victoria General Hospital.

Royal Roads Chapter, IODE, Wednesday, June 2, noon, 440 Victoria Ave.

Mastectomy Rehabilitation Program will display protheses the first Wednesday, noon-3 p.m. or the third Tuesday, 6-8 p.m., of each month in the staff lounge, Eric Martin Institute.

Monterey Parent-Teacher Association, Thursday, June 3, 8 p.m., in the school auditorium, 851 Monterey Ave.

Triangle Pony League Baseball dance, Friday, June 4, 9 p.m., Banquet Hall, Juan De Fuca Rec Centre.

Canadian National Railway Pensioners' and Ladies' Day, Friday, June 4, 2 p.m., 941 Pandora Ave.

Ladies' Guild of St. George's Church will present The Second Annual Arts and Crafts Show, Friday, June 4, 2-9 p.m. and Saturday, 10 a.m.-6 p.m. at the church hall on Maynard St.

Women's Auxiliary to the Canadian Institute for the Blind Friday, June 4, 2 p.m., 1609 Blanshard St.

Matson Lodge Women's Auxiliary spring tea Saturday, June 5, 2 p.m., 847 Dunsmuir Ave.

Canadian Youth Hostels Association, East Sooke Park hike Sunday, June 6, 9 a.m., meet at View and Blanshard St. carpark.

GIGANTIC GARAGE SALE
June 5th
New — Used — Abused
Juan De Fuca Recreation Centre
Island Hwy., Colwood

Third World Nations Survive on Unity

By JEREMIAH NOVAK
Washington Post

NAIROBI — By doing their homework, sticking together and enlisting the aid of the oil-rich countries, the Third World nations appear to have won a significnt victory in their struggle to keep from being caught between static income and rising expenses.

In contrast, the industrialized nations have been unable to agree on a strategy for dealing with Third World demands, especially a mechanism for controlling the prices of basic commodities on which the poorer countries rely for their income.

As a result the fourth U.N. Conference on Trade and Development probably will end this weekend in stalemate which could lead to a collapse in the Paris talks between oil-producers and oil-consumers.

Meanwhile, the developing countries have taken the first steps toward forming a "Common fund" that would link the prices of 10 basic commodities to the costs of manufactured goods, while the industrialized countries are locked in dispute over how to respond.

Several industrialized countries—especially Sweden, Norway and the Netherlands—have accepted the "common fund" proposal, but Japan and West Germany, which depend on the Third World for more than half their imports, are fiercely opposed to it.

The Germans and Japanese fear that tying commodity prices to what poor countries pay for manufactured goods would set off another round of inflation like the one sparked by the sharp rise in oil prices.

"You can't really ask us to contribute to a fund that weakens our bargaining power," said one delegate from an industrialized country.

U.S. Secretary of State Henry Kissinger has proposed a product-by-product approach, setting up individual funds. The developing countries have rejected this idea.

"The fund is an equalizer," said a senior Malaysian delegate, "giving the poor producer-nations the muscle to stand up to buying cartels in the West."

But U.S. delegate Paul Boeker, deputy assistant secretary of state, argued that existence of the fund "would prejudice the product-by-product negotiations" by giving commodity producers "excessive leverage."

The French have put forward a compromise — regarded by the Third World as too modest—to create a common fund "after the product-by-product negotiations are completed."

French finance Minister Jean-Pierre Fourcade said that the 10 commodities should be negotiated by the end of 1977, adding, "Then the fund could be considered as arising from surpluses in the individual produce funds."

Boelker later said, "A reasonable man could view the proposal as a possible middle way to reconcile the divergent viewpoints."

But a delegate from The Philippines called the French plan "a cynical diversion," and Third World countries have been annnouncing, with orchestrated regularity, pledges to the central fund.

Twenty nations have pledged a total of $300 million to the fund, following a formula that takes into account each country's total trade in commodities, its gross national product and its balance of payments.

To make the fund work, it is calcualted that from $3 billion to $6 billion would be necessary—the delegates from the industrialized countries say that it could run double the Third World estimate.

This money would be used to maintain buffer stocks of the commodities. Among the commodities most commonly mentioned are coffee, tea, cocoa, copra, cotton, copper and bauxite. The 10 commodities together make up 70 per cent of Third World exports.

The steady stream of announcements for the fund aroused comment from both sides: "never before has the Third World shown such solidarity," said a Venezuelan, while a senior European delegate said, "There has never been anything like this before."

An Indian underlined the difference: "We used to support programs and ask others to pay," he said. "Now we are putting our cash on the line."

OXFORD FOODS
271 COOK STREET
Open Daily 9-9; Sunday 10-7
Prices Effective:
Sun., May 30th; Tues., June 1st
We Reserve the Right to Limit Quantities

MAPLE LEAF BACON 1-lb. Pkt. 1.59
FLEISCHMANNS CORN OIL MARGARINE 2-lb. Pkt. 1.69
MAGIC MILK POWDER 5-lb. Bag 2.89
INGERSOL CHEESE SPREAD 16-oz. Jar 1.29
SUN-RIPE APPLE JUICE 48-oz. Tin 69¢
STARKIST ALBACORE SOLID TUNA 7-oz. Tin 79¢
GREEN GIANT NIBLETS CORN 12-oz. Tin 2 for 79¢
FLEECY FABRIC SOFTENER 128-oz. 1.49
5-29

The affordable home...and how we're helping it happen.

1 A plan to make owning a home possible for more people.

This one's for you. It's called AHOP (The Assisted Home Ownership Program), and it combines the federal assistance provided by CMHC (Central Mortgage and Housing Corporation) with additional assistance from the B.C. Government.

Very simply, here's how it works:

If you're a two-person household and want to buy or build a house, and the price is within the established AHOP price limits for the area, you can qualify for the CMHC **Interest Reduction Loan.** This loan acts to reduce the mortgage rate to 8%, and is interest-free for the support period.

That's only the first part. The second part is a CMHC subsidy of up to $750 for the first year. You're eligible if you've applied for the maximum Interest Reduction Loan; have at least one dependent child; and even with the loan, your monthly payments exceed 25% of your income.

Now here's the extra bonus from us. If you've qualified for the above CMHC subsidy, and your monthly payments are still more than 30% of your income, you qualify for an additional subsidy of up to $750.

Add it all up, and it means that the possibility of home ownership is greatly extended, and now includes families in B.C. with incomes below $10,000 a year.

2 A plan to encourage more efficient use of land for affordable housing.

This one's for the municipalities. And you. You may benefit from the resulting reduced municipal taxes and/or increased services. It's called MIGP (Municipal Incentive Grant Program), and it's designed to encourage the development of affordable housing and the more efficient use of land.

There are two grants available to municipalities and regional districts. The first is a $1,000 grant from CMHC. The second is a $500 grant from us. That means the total grant per eligible unit is $1,500. To be eligible, the proposed housing units must be constructed for permanent residency, be connected to municipal piped water and sewage systems, and be served with roads having at least gravel surface.

These are the basic qualifications. There are others that apply to density, size and value requirements. What they all add up to for you is growing communities with more affordable housing for more people.

3 A plan to make more rental housing available.

This one's for the builders. And you. You benefit because it creates a more adequate supply of rental housing.

It's called ARP (Assisted Rental Program), and it's designed to stimulate private investors to once again invest funds in affordable rental housing. The incentive is for the builder ... but the benefits are passed on to you. A prototype of this program resulted in 2,000 new rental units started on Vancouver Island last year.

The amount of assistance available to the builder depends on the number of units in the project, the construction cost, the mortgage interest rate, operating costs, and prevailing rents.

It starts with a $600 grant per unit from us in the first year. If this grant is not sufficient to allow the builder to charge normal market rents and maintain an agreed-upon return rate on his equity, an assistance loan of $1,200 per unit is available from CMHC. If either or both of the above still leave the builder below the agreed return rate on equity, a conditonal $1,200 interest-free loan per unit is available from the province.

The agreement establishes initial rental rates. After that, rents are set by market conditions, but any higher net revenues derived go towards reducing the amount of assistance.

Basically, what it all means is more rental housing available at more reasonable rates.

British Columbia
Department of Housing
Hon. Hugh A. Curtis, Minister.

If you want a home, we want to help.

More information on any of the three affordable home plans, is available from:

British Columbia Department of Housing
#204 - 1525 West 8th Avenue, Vancouver
810 Blanshard Street, Victoria
135 - 10th Avenue South, Cranbrook
280 Victoria Street, Prince George
260 Harvey Avenue, Kelowna

Central Mortgage and Housing Corporation
5511 West Boulevard, Vancouver
1007 Fort Street, Victoria
129 - 10th Avenue South, Cranbrook
280 Victoria Street, Prince George
1800 Tranquille Road, Kamloops
Suite 202, Capri Tower, Kelowna

Victoria Times

SATURDAY, MAY 29, 1976

GORDON BELL
Managing Editor

STUART UNDERHILL
Publisher

GEORGE OAKE
Editor

Education in the Interior

Education Minister Pat McGeer is a man in a hurry. In four months he's cleaned up the situation at ICBC; now he's onto his main portfolio, education. One of his first decisions has been to appoint yet another commission (hello there John Bremer, Stanley Knight), but one whose focus is properly narrowed to a neglected area—the provision of university-level programs outside the small southwestern corner of B.C. which now has a near-monopoly on post-secondary education.

William Winegard is the one-man commission, which refreshingly is getting down to work right away. He plans to hold hearings in mid-June across the province and should report before the new school year begins in the fall.

The disparity in how university and community college education is distributed in B.C. is obvious. Winegard's working paper notes that 40 per cent of the population live outside the Lower Mainland and the populous southern end of Vancouver Island, yet they account for less than seven per cent of the students enrolled in post-secondary academic programs. The Prince George-North Cariboo region alone has a population of young people—potential students—that could account for such a percentage.

Notre Dame University in Nelson has shown that there is "a steady demand in the interior for graduates who receive their training at an interior institution." And Winegard states, naturally enough, that these grads are more willing to remain in the smaller cities of B.C. to pursue long term careers. If it can be said that a more equitable economic development of this province is a goal universally subscribed to by all political parties, then it follows that full post-secondary education must be made available in the regions, to provide an equal educational opportunity.

Winegard says that "many students presently enrolled in the academic programs of the community colleges find their progress frustrated unless they are prepared and able to relocate to the coast." The colleges were and remain a good thing, but as elementary schools feed students to high school, the two-year colleges without a regional university or equivalent to send their grads to are like artists who have to work with an arm and a leg tied behind their backs.

His goal is to find ways of equalizing education opportunity in B.C. for those who want to continue on after the two-year colleges. Part of the problem is geographical—the sheer distances separating interior students and the existing universities. Another factor is the expense of relocating, or the inability to do so because of family and job. Many people want to obtain a degree part-time.

The working paper lists half a dozen methods of achieving the goal—correspondence courses with exams in regional centres, augmenting this with radio and television lectures and telephone seminars (similar to the Open University in the UK), sending faculty into a community for regular weekend sessions, converting an existing community college into B.C.'s fourth public university.

There is also the University of London's example, simply setting a curriculum and exams. Anyone may write the exams, and the only help given a student is the curriculum. He's totally on his own. Another possibility is to establish a brand-new university with campuses in many interior centres, alongside the two-year community colleges.

Although the one-man commission will be influenced considerably by what public demands and suggestions are made at its hearings, probably no one solution will suffice. The problem will require a combination of solutions, a flexibility and innovation on admissions and qualification on the part of the universities that until now has not been too evident.

Our universities have ended one phase of rapid expansion and usually unquestioned budget growth; now they are entering a new phase where some of the people who pay the shot and receive proportionately little value for their money are starting to ask questions.

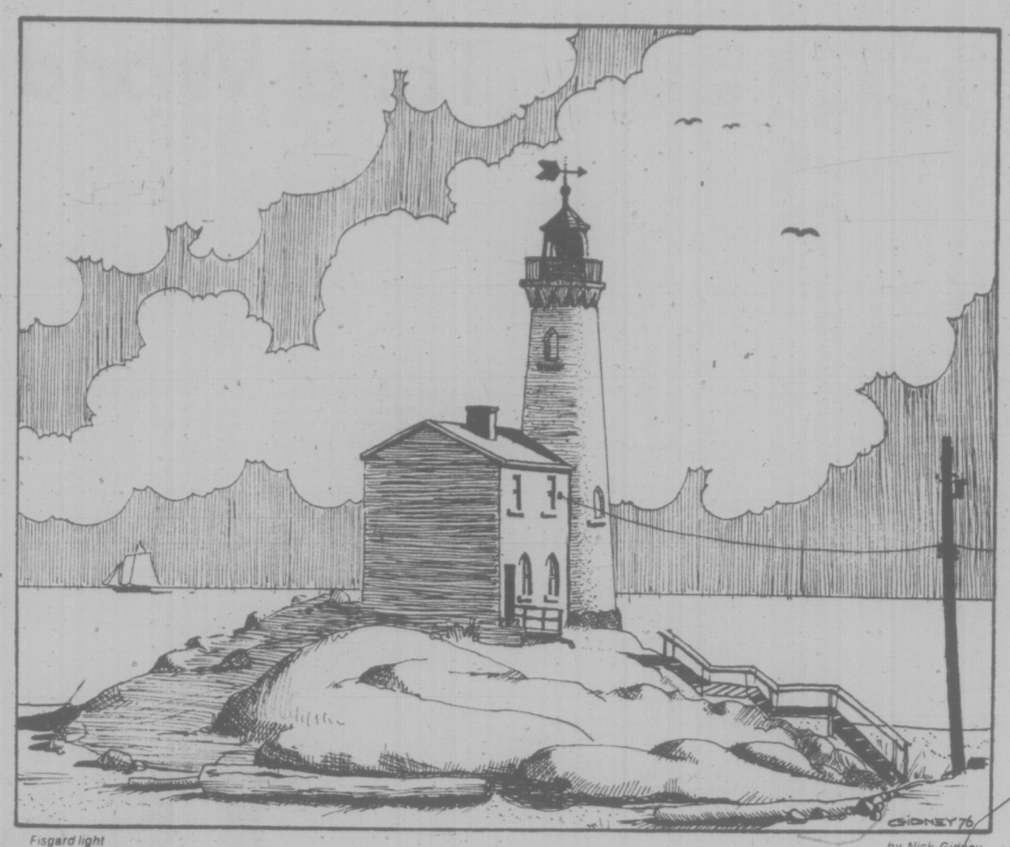

Fisgard light

by Nick Gidney

MAURICE WESTERN

Petrocan and Godfather

OTTAWA — The new frontier oil and gas policy announced by Energy Minister Alastair Gillespie is a puzzling mixture of Liberal nationalism, watered-down Alvin Hamilton and ministerial discretion.

It has long been Hamilton's argument that resource development should be encouraged by a shift in the incidence of taxation. What is known as front-end loading now constitutes a strong disincentive. In the early stages of development, a company faces heavy costs. It must reckon in particular with the high cost of money. But the returns from production are minimal. The state would do better to defer its demands until the corporation has recovered its investment and is in a profitable position.

The government, never reluctant to appropriate the ideas of its critics, has incorporated the Hamilton principle in its progressive incremental royalty system, to be known, inevitably, as PIR. Gillespie had this to say about it.

"The PIR will provide for a fair return to Canadians from their resources, and it will also allow industry a fair rate of return on its high-risk investments. By delaying collection of the crown's share of resource revenue until production takes place, the new fiscal arrangement ensures that scarce resource capital is channelled directly into exploration and development rather than into bonus payments and other front-end charges. As a further means of promoting early exploration, the government will allow a three-year PIR holiday in respect of oil and gas discoveries made before June 30, 1980."

No Support for a Tiger

It is understandable that the government, alarmed by our deteriorating energy position, should attach high importance to legislation which will bring into play more effective sticks and enticing carrots. The proposed regulations suggest, however, that ministers have been almost equally concerned to find a role for Petrocan, a Bengal tiger on paper but still a lemming in the field.

For the immediate future, Petrocan will be neither. There is little likelihood that the taxpayers, in their present mood, will support a tiger. With the assistance of the new rules, however, it should be able to pursue an agreeable career as the protected scavenger of the north.

Every new policy demands a new agency although on occasion we are granted an agency as a substitute for a policy. The godfather in the present case is to be a "new unified resource management agency" which will, presumably, acquire suitable initials in the near future.

It may be recalled that when Petrocan received its parliamentary blessing, the producing companies reacted philosophically, observing that it was welcome providing that everyone played by the same rules. This was the height of naivette. To quote Gillespie:

"The new agency will at the same time provide the vehicle through which preferential treatment, as regards Canada lands, will be effected for Petrocan, and it will maintain an objective balance between Petrocan on the one hand and industry on the other . . ."

Logic has become the first casualty of the new policy.

In its role as scavenger, Petrocan will not be short of opportunities. An important point to be noted is that half the existing exploration permits will expire by mid-1979 and the rest by 1983.

First, the government company will enjoy a right, subject to work obligations, to acquire any areas not covered by permits or leases.

Secondly, and this may be more important, it will have a right to claim a 25 per cent working interest in permits up for special renewals by the minister. These will be the ones considered particularly promising by the exploring companies. There will, however, be no pay-back for past expenditures. Petrocan will simply cash in on the work of others.

MAURICE STRONG
. . . in charge of Petrocan

But this is not all. If a company, on demand of the minister, fails to carry out an exploratory drilling program, the government may order Petrocan to undertake the work. In this case it may acquire the full interest unless the company pays heavy penalty drilling costs to buy back 50 per cent.

Clearly, Petrocan, prowling the north, is not to be a company like the others. But neither is it to be an arm's-length crown corporation, like the Canada Development Corp., since it will be subject to government orders. Even the CDC, as the Simon Reisman affair demonstrates, is limited in its independence. The government, resolutely opposed to moral turpitude, will not tolerate directors who disagree with John Kenneth Galbraith.

It might be supposed that with Petrocan preferentially established, Panarctic (95 per cent Canadian) doing well and the CDC in the oil business, Gillespie's worries would be virtually exhausted. But no. There is also to be a 25 per cent Canadian content rule applicable to frontier enterprises. This is subject to discretion but the minister promises a "tough stand."

Is this of any practical importance or is it merely obeisance to the ruling mythology?

One would think that in respect to this industry the government was already in firm possession of the commanding heights. It sets prices, it determines the cash flow for exploration; it proposes to monitor the use of industry revenues; it will control field operations through the resource management agency; it will require companies, if it chooses, to break their contracts; it will demand the use of Canadian materials; it is providing for flexible taxation; it is arming itself with most extensive discretionary powers; it will set conditions for pipelines; it controls exports; and so on.

Afraid of Imperial?

What difference will it make to the consumer if Imperial Oil Ltd. is controlled to the extent of 25 per cent, instead of 18 per cent, by Canadians when neither constitutes a controlling interest?

For that matter, what is the basis for the assumption that Canadian shareholders or directors will have an interest setting them in opposition to American (or British or French) shareholders and directors? Will they be animated by a burning desire to serve the whims of the government and its bureaucrats? Or will they be interested in profit? And if they are guided by profit, how will they differ from wicked outsiders?

It may be, of course, that Gillespie is interested not in the consumers but in under-privileged Canadian investors. According to the argument which used to be fashionable in Ottawa, they are a frustrated group who cannot find patriotic uses for the money which burns holes in their pockets. But this cannot be taken seriously nowadays. After all, the government, thinking of everyone, set up the Canada Development Corp. some years ago. Wasn't it supposed to look after the poor investors?

With the CDC and Petrocan and a godfather agency and gobs of ministerial discretion, who is afraid of Imperial Oil in the brave new age of ubiquitous controls?

to the point
EDITOR'S NOTEBOOK

Too Much Power In the Professions

Two anomalies today. The first concerns a person's human rights. The second is about erosion of parliament's prerogatives. And both cases illustrate that professional societies have too much power.

Jonna Bruhn Mou is a native of one of the most ancient civilized kingdoms in Western Europe. She received her dentistry degree from the University of Copenhagen, one of the oldest, most renowned community of scholars in Europe.

But the British Columbia College of Dental Surgeons doesn't recognize Dr. Mou's qualifications; that is it will not allow her to sit for the provincial dentistry exams which would provide her with a licence to practice if she passed.

Yet Dr. G. H. Leatherman, executive director of the International Dental Federation, says: "I know from 25 years of experience touring dental schools all over the world that the Danish schools and any of those in the Scandinavian countries have standards at least equivalent to any required in Canada."

So the Danish dentist, whose degrees are recognized in Great Britain, Australia and the province of Manitoba, took her case to the supreme court of British Columbia in January, 1975. It ruled that under section 22 of the Dentistry Act, the college had the right to choose who it recognized.

This, of course, was a narrow legal decision based on a legislated statute. The decision did not delve into whether or not Mou was being discriminated against by the B.C. College of Dental Surgeons.

Enter the provincial Human Rights Commission. It investigated a complaint that Mou was being discriminated against, recommending in December that a board of inquiry rule on the matter.

Former labor minister Bill King, under whose auspices the commission operates, signed documents authorizing the board of inquiry. It must have been one of his last official acts as the NDP pen ran out of ink last year. Under normal circumstances the new minister would simply name a board of inquiry and allow justice to take its course.

Unaccountably, new Labor Minister Allan Williams has failed to name a board in almost six months. His argument that he is unclear whether the Human Rights Branch can act as an appeal mechanism for a supreme court decision is spurious. Trot out a test case and see what happens; that's the usual plan.

On April 1, the minister was quoted in the Times as saying a decision on a board of inquiry into the dentist's case would be made shortly. As late as last Wednesday, May 26, he said no decision on the matter had been made.

Had Mou won her case in front of a board of inquiry she would be able to write the B.C. dental exams scheduled for this June. By doing nothing, the labor minister has denied her rights under the Human Rights Act.

Pursuing the only alternative left open, the persistent Dr. Mou has been forced to fly to Toronto and spend three weeks taking the arduous national dental exams for foreign doctors, which includes providing one's own patients for the actual demonstration of competence.

Not only has this dentist been denied her authorized due under the laws of British Columbia, she has been forced to time-consuming expense to prove her competence elsewhere.

Several questions come to mind. Why hasn't the minister acted on this authorized board of inquiry? Is the College of Dental Surgeons above the Human Rights Act of B.C.? Under the act a board of inquiry decision is the same as a court ruling.

If the minister continues to delay this, or other boards of inquiry, the message to employers and powerful groups in our society will be crystal clear. To wit, forget about the Human Rights Act, it won't be enforced.

On a larger scale, another board of inquiry into a dispute centring around the B.C. College of Physicians and Surgeons ruling that requires immigrant doctors to practise in remote areas also raises some interesting questions. The inquiry has ended and a decision is expected within weeks.

During testimony it was revealed that the federal immigration department checks with provincial colleges of physicians and surgeons before any immigrant doctor is allowed into Canada. If the college rules that there are no openings in its jurisdiction the doctor is excluded. This cozy little liaison was set up without benefit of public debate or legislation.

What we have here is a professional society acting as the policeman for the department of immigration. Just how much power should be accorded to such self serving groups? Immigration is a federal matter, to be decided by parliament, not by a non-elected professional society.

In the case of medical and dental societies they clearly have too much power and self-regulation. It is time to bring them under the law, rather than allow them to make their own private rules. — G.R.O.

letters

Teachers' Work

A letter questioning the need for teachers to take non-instructional days during term time appeared in your newspaper May 19. While the letter contained an unfortunate innuendo concerning the proximity of the day to the weekend, the major questions do deserve an answer. These questions appear to be: do in-service days deprive students of valuable hours in the classrooms, and do all teachers really need in-service courses?

The teachers have not unilaterally demanded or taken these days: the government prescribed 190 teaching days, for 1976 and added six more days to be used according to the discretion of each school or district. The time teachers take for in-service therefore, is over and above the time the government deems necessary for students to complete their years' work. Even so, teachers do not take the days without good reason.

This year most elementary schools in the Sooke school district have used at least one day to report personally to the parents of each and every child in the school. Such interviews obviously aid parent-teacher communication and may solve or even prevent discipline or learning problems from developing. Teachers also need occasionally to pool their resources and to co-operate to solve problems of general concern.

Many teachers attend workshops, or take summer courses or night school courses to increase their personal expertise in particular and individual areas. However, some educational problems cannot be solved by the individual, though excellent, teacher alone in the classroom. Such problems require the active participation and full concentration of all teachers so that they may reach a consensus and formulate a universally acceptable and practical policy.

When the department of education revises a course of studies, (math is under review at the moment), their teachers need to meet to discuss the new material so that each will know exactly what he or she must teach and what he or she can expect to have been taught in the lower grades.

Since parents no longer seem to agree on what is acceptable behavior from the younger generation, and since the strap is no longer the cure-all, teachers need to spend time developing clear-cut school and district discipline policies. Such internal unanimity is essential when half the parents think the school discipline is too strict and the other half think it not strict enough.

The appearance of open area schools and the disappearance of consistent home discipline are only two of the new demands on teachers and schools which have made discretionary days necessary and have extended the school year beyond the normal 190 days.—Mary Alford, President, Sooke Teachers' Association, 965 Trans-Canada Highway.

Where Was Sam?

The Newcombe Auditorium had a full house on Friday evening, May 21, to celebrate Emily Carr Day across Canada. The program included a film "Lady of All Sorts" produced by local artists under a LIP grant and a series of readings from Emily Carr's books by the painter in the award winning CBC film. Over 70 paintings donated by local artists were displayed for sale and auction.

There was, however, one surprising and unfortunate note — an embarrassment both for the master of ceremonies and the audience. Mr. Mannering's announcement that it was his pleasure to introduce Mr. Sam Bawlf was greeted with applause but the MLA from Victoria was not there to acknowledge it.

Two days previously it had been confirmed that he planned to attend but no word came from him or his office that he would be unable to do so and the reception committee was waiting 'in the wings' to escort him to the platform.

The overall success of the evening was in no way diminished by Mr. Bawlf's absence. However, it was commented on by many of those who attended as a regrettable lapse on the part of an MLA believed to be interested in the arts and a discourtesy to those who had organized the evening. — Renny Englebert, P.O. Box 51, Victoria.

Nielsen Praised

I would like to publicly thank Environment Minister Jim Nielsen for his recent matching funds grant of $10,000 to Victoria recycling operations. This use of our public money reflects his concern for an important need — the need to recycle materials to help stop waste and destruction of our natural environment. I am sure that his decision was made partly because of his appreciation for the hard work and commitment of the employees of the recycling depot. They deserve our public acknowledgment too for the many important functions they serve — as efficient handlers of materials, as experts in recycling technology and as community resource people and educators who have a lot to teach all of us about recycling. Thanks to them and to the minister for supporting their efficient, important work.—Mary Anne Erickson, 1145 Oscar Street.

Foreign Woman

The nine am CBC news commentary this morning (May 24) must have insulted a great many Canadians who are not anti-British or left wing.

The commentator who could describe the late revered Queen Victoria, who reigned for 65 years over the world's greatest empire, including Canada, as "a little old foreign woman" has no place in a Victoria-Empire Day program.

"Little old foreign woman," forsooth. The man owes Canada an apology.—E. W. Abraham, 1125 Faithful Street.

VICTORIA TIMES, established 1884 is published every afternoon except Sunday by the Times Publishers, Limited, 2621 Douglas Street, Victoria, B.C. Second class mail registration No. 0625. All undelivered copies and notices of change of address to be sent to the above address. The Canadian Press is exclusively entitled to reprint the local news published herein.

What Happened To Macdonald?

By LEONARD SHIFRIN

Don Macdonald, I expected better of you.

I wasn't looking for anything dramatic in your budget. I don't think anyone was.

But I did expect it to show signs that a liberal had taken over the helm for the first time since those Walter Gordon days of yore.

When did you become so sanguine about unemployment remaining at seven per cent or more?

I remember how upset you were back in 1962 when, 29 years old and freshly out of law school, you took on a solidly-entrenched Tory Cabinet minister in Toronto-Rosedale because you regarded a government that tolerated such levels of unemployment as wholly unfit to govern.

This week you told us that unemployment today doesn't carry with it the hardship it did then. You said that was substantially the result of such improved safety nets as the new Unemployment Insurance Act.

Eligibility Cut

That seemed a strange thing to say on the very day you announced that eligibility for unemployment insurance was to be substantially cut back.

Based on last year's figures, raising the minimum number of weeks of employment required for unemployment insurance eligibility from eight to twelve will eliminate that safety net entirely for 330,000 Canadian workers. Reducing the length of entitlement to benefits shrinks the size of the net for the others.

In your budget speech you described the effect of the changes as "designed to make the unemployment insurance system more equitable and dynamic."

I guess that's a pretty good phrase, but I really don't see anything equitable about pulling the safety net out from under a big chunk of Canada's work-force. And what in the world is dynamic about it?

You promised in your budget to keep increases in government spending in line with increases in the country's gross national product.

Tip of Iceberg

But you didn't seem to be talking just about the government's spending — the outlays it makes to buy bureaucrats, buildings and memo paper for itself. You were including its income redistribution role as well — or at least that part of it that is carried out by way of transfer payments.

And that is just the tip of the iceberg of confusion about government spending that I expected you to start chipping away at. I certainly didn't expect you to be reinforcing it.

You know as well as I do that government redistributes income as much through the deductions and credits of its tax system as through its social security programs.

That "tax expenditures" — benefits extended through the tax system — are the counterpart of transfer payments is well recognized in the United States. In fact, the American Budget Reform Act of 1974 requires that these be set out equally as direct expenditures in the enumeration of government spending.

That's the kind of thing I expected you to make a point of doing here. But you didn't.

What's more, the $75 million of new personal income tax expenditures in your budget weren't expended in at all the fashion I would have expected of you.

You made a tax expenditure of $15 million to increase the maximum day care deduction from $2,000 to $4,000 a year.

Why a deduction rather than a credit?

You know that deductions provide highest benefits to those in top income brackets and lowest benefits to those at the bottom of the income scale. If that same $15 million had been "tax expended" in the form of a flat-rate credit instead, working mothers at all income levels would have received the same size benefit.

Your other $60 million of tax expenditure has me even more mystified.

Was increasing the ceiling on Registered Retirement Savings Plan contributions really the most pressing of Canada's social needs?

To reach the former ceiling of $4,000 a taxpayer had to be earning $20,000. The new ceiling of $5,500 a year means a further tax saving of almost $700 for a single person earning $27,500, but not a penny's saving for the average Canadian taxpayer.

That's the sort of tax expenditure I had come to expect from John Turner, but not from Don Macdonald.

In fact I had fully expected you to start undoing some of your predecessor's handiwork of recent years.

I thought, for instance, that you might average out the benefits from the eight per cent tax credit that gives $500 savings to top-income earners and $200 savings to those at the bottom of the income scale, and extend that average benefit to all taxpayers.

It wouldn't have affected your revenue position at all. It just would have made the tax expenditure structure a little more equitable.

I had even dared hope you might shift some of the weight of restraint on government subsidization of child raising costs from low to upper-income families.

Low-Income Help

Cancelling the 1976 indexing of the children's deduction in the Income Tax Act and restoring the index on family allowances for the last part of the year instead would have left your revenues and expenditures in exactly their present balance.

It would have made a big difference, though, for low-income families who get to keep the full allowance and receive no benefits at all from tax deductions. It's the reverse for upper-income families, since they get the largest benefits from the deduction while retaining the smallest portion of the allowance.

Those are the sort of things I thought you might do when you become custodian of the federal budget. Not big dramatic things; just little equitable ones.

How come you didn't?

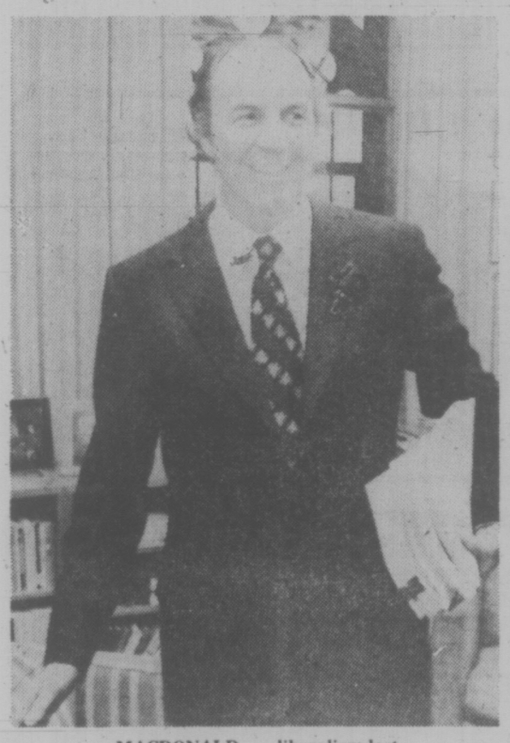

MACDONALD . . . liberalism lost

It's Time to Stop Being Bullied

By DOUG COLLINS
The Sun

I was chewing my go-slow hamburger yesterday on the boat from Village Bay when a nagging thought occurred to me.

Why do we allow ourselves to be kicked around by a bunch of arrogant bullies?

I refer to the organized harassment of the public that took place over the weekend.

Like the turning away of the busload of people from the Gulf Islands' boat on Friday night. (In the name of overcrowding and safety, of course, except that I haven't noticed such concern before.)

Like the draggy, one-lane loading, conducted by one-eyed, one-armed, half-brained men.

Like the female sour-puss behind the counter on the Mayne Queen who told the customer that no, the lady couldn't have tea for two in one pot. Sour-puss was too busy. The lady would have to have two separate cups.

Like the "inspections" that led nowhere.

This is unionism? If so, put me off at the next port.

The purpose of all this idiocy, I believe, was to draw attention to the layoffs that are scheduled for June 1 and to embarrass the government.

All it succeeded in doing was to put the public in a killing mood as far as the ferry unions are concerned.

A strike is one thing. Tomfoolery and organized surliness are another.

The general manager of the ferry system had it right on Friday.

His name is Charles Gallagher, and he called the work-to-rule a malicious attack.

And so it was.

There is a cure for stupidity of that kind.

It's called decertification.

There is nothing God-given about union certification in essential public services.

We gave it, and we can take it away, and if the Socreds have any real guts that is what they will do.

The trouble is, you see, that these chuffs have been too well treated.

They have been cossetted, coddled, molly-coddled, buttered up and sung to to such an extent that they weary of us.

They think that life should be one long glorious NDP song of free-gifts and no work — a dream in which their boots are licked by subservient politicians like Ernie Hall, the lad who on our behalf presented them with the juiciest contract a group never had to fight for. (And not only them, but everyone else on the simple service payroll.)

These noble fighters for everything plus 100 per cent are having a party at our expense, and they still won't give us the time of day.

For example, the moment they lurch on board they are entitled to overtime, since the runs can't be completed in the course of a seven-hour day. (Gift courtesy of Ernie, naturally.)

So captains are making $33,000 a year instead of $22,000; chief stewards $23,000 instead of $16,000; chief cooks (authors of the go-slow hamburgers) $20,000 instead of $13,000; dishwashers $14,000 instead of $9,000 . . .

And that doesn't include the latest cost-of-living increases that will boost said salaries by 10 per cent, plus revision to overtime that could put that bill up by another 10 per cent, plus the free trips the families of ferry employees are entitled to, plus the free uniforms, plus the 25 per cent reduction on meals.

We are Santa Claus, and they kick us in the face.

Dick Turpin the highwayman never had more gall than these guys. He never pretended to be anything but a robber.

Decertification is the answer, Bill Bennett. Decertification. Enough of this nonsense.

John Fryer, who heads the B.C. Government Employees' Union, would of curse cry fascism.

Let him. He has done his share of messing up Britain, has spied better pastures here, and is now busy messing this place up.

Recently, in contesting the lay-off, he wanted to know why the ferry administration was so inefficient that the system was 20 per cent overstaffed, his point being that they are not overstaffed.

Surely the dummy knows that they are overstaffed, and that he and his buddy Ernie are the reason.

Give John Fryer his way, and soon the B.C. public service will be one huge British NAAFI, complete with cold tea and lousy buns.

My spies tell me, for instance, that sour-puss and her friends object to making toast.

That's right. They don't mind serving sandwiches., the darlings, but toast is too much trouble. Like pots of tea.

It's enough to make a cat laugh.

And it's a vision of things to come — unless something is done about it. We've played stupid long enough. Either we run things, or they do. At the moment, they do.

Canada Authors Need Chance in Stores

TORONTO STAR
An Editorial

If there are 100 paperback books sitting on the shelf in an average Canadian home, there's a good chance only three or four of them were written by Canadian authors.

It's not that Canadians don't write. The problem is that the big companies that distribute paperback books onto the racks of cigar stores, supermarkets, drugstores and newsstands are foreign controlled — and they don't see any special need to give Canadian authors a fair chance to be seen in their displays.

The problem was outlined recently by Secretary of State Hugh Faulkner. He told a conference in Winnipeg: "Our magazine racks and paperback racks, where most of us buy our reading material, are filled with foreign product — some of it very good, much of it very bad, and not a word about Canada in a ton of it. Why should there be? It wasn't written, edited or published with us in mind."

Canada, he said, is simply "a convenient spillover market where profits can be maximized and where our legendary tolerance of this sort of thing makes the maximizing of profits easy."

Only four out of every 100 mass market paperbacks sold in Canada are written by Canadians.

The distribution and sale of paperback novels may not sound like a major issue. But it is important because the only way Canadian authors can reach a great proportion of Canadian readers is through the paperback racks of newsstands, corner stores and supermarkets.

Hardcover books reach a limited audience. It is only through publication in paperback form that an author has the chance to reach tens of thousands more readers. For example, The Diviners by Margaret Laurence, has sold between 15,000 and 20,000 in a hard cover edition priced at $10.95. The paperback, at $1.95, has sold over 60,000 copies.

And it is only through reading and learning about ourselves as Canadians that we come to know and understand ourselves as a coun try with its own deeply rooted and distinctive culture. Most books that are read today are paperbacks sold on the newsstand and at the corner store.

Moreover, as Faulkner told his audience, Canada's book publishing industry will never flourish until we have .."an effective copyright law, a decision by the provinces to put Canadian books into Canadian schools and libraries, and some Canadian control over the distribution of magazines and paperbacks."

Faulkner says he is looking at what the government can do to help Canadian writers, publishers and booksellers.

One step he can take now is to strengthen Canadian ownership in the distribution of mass market paperbacks. There is an opportunity to do this with the rejection last week, under the Foreign Investment Review Act, of an application for a change in the foreign parentage of Simon and Schuster Canada Ltd. The company is the second largest paperback distributor in Canada.

At the moment there are 10 major paperback distributors in Canada. They are all foreign-owned.

The opportunity to achieve some Canadian ownership arises because Simon and Schuster's parent company in New York was taken over last year by Gulf and Western Industries Inc., also of New York. Such a change in ownership required the approval of the Foreign Investment Review Agency and the cabinet.

Right now Simon and Schuster of Canada is in limbo — in effect it has no owner since its takeover by Gulf and Western was rejected. Ottawa should act to clarify the situation by seeking out Canadian interests who could acquire majority control of the firm. But this would have to be done on the firm understanding that the new owners would significantly improve the display and distribution of books by Canadians.

This at least would be the start of a badly needed policy to strengthen Canadian book publishing — a step that will strengthen the cultural life of the entire country.

STRAY FEATHERS
harold hosford

The Numbers Game Of Animal Survival

In the curious numbers game of wild animal population dynamics, two may occasionally equal two but more often it takes four, five, eight, nine, a dozen, hundreds, or even sometimes millions, to equal two.

The two in this case is the two of any living thing required to reproduce themselves. The other numbers are, of course, the numbers of potential young they need to produce to ensure survival — not their own survival but the survival of their species.

At times these may seem like wastefully lavish numbers but considering the perils that lie between conception and adulthood, for most living things, these often astronomical numbers are only barely adequate.

★ ★ ★

I was reminded of this several times in the past week when small family groups of Mallards crossed my trail. There was one at Clover Point, a duck with nine young; another on the Inner Harbor with only one young; and another along the Old Island Highway, near Portage Water, where five ducklings scampered across the road after their mother.

All the young were about the same age, not more than a week out of their eggs, and all looked pathetically vulnerable.

If we were able to look ahead another couple of weeks and find these little families again, we'd probably find that our original three ducks and 15 ducklings were down to three ducks and maybe only five ducklings. We might even find that one of the ducks was missing as well.

On the other hand, if we could step back a week or so in time to when those ducks were incubating we might discover that between them they were sitting on 20 to 25 eggs — assuming an average of seven to eight eggs per clutch.

So, taking the smaller of our two numbers — it will prove the case as well as the larger — it is apparent that our three Mallard mothers have managed to lose 75 per cent of their potential young in the first month or so of their existence.

It is not that Mallards are poor parents, it's just that the equation of survival for the Mallard dictates that seven to eight eggs per year of reproductive life equals replacement — the so-called balance of nature.

But don't let the word balance fool you. This is not the neat balance of constant equilibrium where all forms of life are delicately in tune with their niche. No, this is the kind of balance which sees year-to-year fluctuations, sometimes violent fluctuations, in the numbers of living things.

These temporary imbalances are usually corrected when disease, predation, or shortages of food finally catch up with the exploding population and once again bring it under control.

These fluctuations are going on all the time and result in the oft-repeated phrase, "It's been a good year for such-and-such," or, "It's been a bad year for such and such." These statements are only a reflection of our ability to recognize the fluctuations themselves, but usually not the causes of them.

But occasionally, a species will get completely out of tune with its ecosystem. Under a natural situation the imbalance eventually corrects itself or a new balance is established at the expense of other species.

We can see such an imbalance occurring among Glaucous-winged gulls in southwestern British Columbia today. These big, common gulls have been increasing at an alarming rate near Vancouver and Victoria, alarming because in doing so they are successfully competing with, and driving out, other species.

★ ★ ★

And the cause of their population explosion? Us!

Almost certainly we've changed the numbers game slightly in favor of these big gulls by providing them with a constant and easily accessible food supply — our garbage. The result is that the same number of gulls eggs that once were only enough to sustain the population is now providing a growing surplus every year.

Whether this will be a self-correcting problem that will work itself out in the next few years or whether it will eventually require our intervention to control, remains to be seen.

In the meantime, other birds are paying a high price in competition for nesting sites and food because of the two other highly-adaptable and resourceful species.

Was it not always thus?

Suddenly you realize it's not just for the birds.

It's happened to you! The sound of music is everywhere, and it's your song they're singing.

If your lovestyle calls for a diamond ring, we urge you to shop Birks. You'll easily find the one and only ring for you in our large variety of lyrical settings.

And Birks gives you this big promise: you'll pay no more — and usually less — for a Birks diamond than for any other diamond of comparable size and quality.

We hope you'll love happily forever after!

Birks has informative folders on diamonds. Pick one up.

Birks Diamonds
have the look of love.

706 Yates St. CHARGEX master charge Hillside Shopping Centre

5-29

WEEK'S RANGE AT VANCOUVER

VANCOUVER WEEKLY STOCK QUOTES
Distributed by The Canadian Press
Week ending Friday, May 28, 1976

Quotations in cents unless marked $. Odd lot sales marked z. Net change is from last week's close of same lot type.

Stock	Sales	High	Low	Close	Net Ch'ge	1976 High	1976 Low
MINES							
Aalenian	294240	25	21	21	+1	25	7
Aber Mrls	1000	19	19	19	+ ½	19	8
Achron	6500	9	8	8	+1½	15	4½
Adanac	5000	28	28	28	+3	35	18
Adonis	6500	10	10	10		20	10
Afton	600	662	650	650		737	520
Alberni	3500	19	19	19	–3	25	9½
Aleta	1000	18	18	18	+2	20	10
Alice Lk	4000	8	8	8		12	7
Andex Mns	25000	12	10½	11	–1	21	9
Anglo Bo	98300	405	330	370	–40	470	65
Arcdia	7500	13	12	13	–1	21	11
Ardo	20000	5	5	5		7	3
Arodien	128500	41	33	40	+7	41	16
Avino	13066	25	22	22	–3	29	14½
Azure	1000	11	11	11		14	7
Balfour	427088	123	101	120	+18	123	17
Barrier Rf	21300	82	76	77	–4	158	75
Bath N	10200	90	85	89		112	78
Belcara	15000	20	19	20	+2	20	11
Belmoral	67800	134	121	132	+7	140	75
Benson	500	18	18	18	–2	22	13½
Beth Cop A	4200	$13⅜	13⅜	13⅜		13¼	11⅜
Billy Goat	6500	5	5	5		10	5
Bow Rvr	28500	30	26	28½	+ ½	40	25
Bmeda	14700	155	100	125	–70	210	100
Brendon	18000	5	4½	5		8	4½
Bullion Mtn	30100	11	7	11	+3	11	6
BX Dev	6900	98	91	91	–4	259	88
Cailco	23500	8	6	8	+2	10	6
C Brrnca	19000	30	28	30	+4	30	18
Cdn Nat res	8350	495	475	480	–15	5	340
Cantia	3500	17	16	16		20	14
Canol	1200	12	10	12		26	10
Canwex	2000	7	7	7		13	7
Carolin	10600	135	125	135	+5	185	120
C Cons	6000	11	10	11		14	7
Casino	5100	18	15	18	–2	21	15
Chandelar	742	65	45	45	–25	100	40
Chnl Gld Rs	100	15	15	15	–5	30	15
Charta	4000	11	11	11	+1	15	7
Chatex	75650	34	30	30	–2½	42	21½
Chromx	1000	20	20	20		33	18
Cima Res	1675	38	35	35		55	25
Cinnabar	49600	105	80	85	–5	105	47
Claymore	153100	152	111	152	+37	152	62
C Cop	6603	70	70	70		100	68
Colby Mns	88500	97	93	96	+5	102	66
Ciman B	100	575	575	575	–	5800	500
Col pra	1000	69	69	69	+3	90	65
Cit Res	20800	31½	30	30½	+ ½	34	20
Comet Ind	1500	54	50	54	+9	54	31½
Comm Re	312400	45	30	43	+12	45	20
Con Bamt	2580	12½	10	10	–4	16	5
Con Bound	500	21	21	21	+1	54	20
Cons Citex	2400	17	16	16	+1	34	15
Cons Colum	21400	24	23	23		28	15
Cons Kalco	3800	26	24	24	–1	27	20
Cons Butt	10500	10	8	10		12	5
Copr Lak	34500	27	25	27		35	20
Coralta	13492	56	45	56	+8	65	32
Cream	7500	20	18	19	+1	28	13
Cree Lak	13300	175	170	170		185	35
Ctlas Expl	15000	13½	12½	13	–1	36	12
Cypre Res	262500	68	56	67	+12	68	27
Dankoe	14900	285	255	280	+20	285	185
Dav Kys	7000	30	28	28		48	23
Dus Mac	8000	43	40	42		95	40
Eltron Sec	3900	94	85	94	+4	110	40
Enex	1500	30	25	30	+5	36	25
Fosco Mng	1500	13	13	13		15	7
Geo Dyn	32000	12	9	9	–1½	45½	9
Giant Ex	1000	9	9	9		9	3
G Gate	2000	25	25	25	+2	30	18
Gldn Gnit	30900	23	20	21	–4	33	11
Golden Std	88400	26	21	26	+2	27	10
Grandora	9500	12½	11	12½		22	10
G N Pete	23800	27	22	26	+1	29	11
Gsa Res	13665	154	135	150	+15	243	115
Hallmark	6500	41	35	37½	–2½	48	33
Henriete	97300	205	171	200	+30	205	22
Hibernian	9000	9	6	6	–1	13	6
Hilnd Lode	34500	13	10	13	+3	14	7
Hihhawk	58903	19	16	17		26	13
H Merc	53500	44	40	41½	–1½	44	16
Hmont	500	115	115	115		135	104
Host Vent	39600	125	105	120	+11	135	85
Imp Met	3000	16	14	16	+1	26	12
Inihel	5300	22	20	21		26	15
Intergold	667	16	16	16	–1½	23	14
Itl Bremac	4900	85	85	85	–5	91	40
Iskut	9000	10	9	10	+1½	10	4½
Jersey	52525	144	132	135	–8	150	44
Kamad	4000	15	14	14		17	10
Kent Ergy	42880	30	27½	30	+5	35	15
Leda Dev	37600	55	47	51	+2	55	15
Laura	36000	6	5	5		12	3½
Lmc Res	91400	54	47	50	+1	60	45
Lori Explor	10000	9½	9	9	–2	16½	6
Larmex	5613	1012	1000	1012	–	371100	685
LP Indust	1000	16	16	16	+2	23	15
M M Prcpn	3000	18	17	17	–1	33	16
Makaoo	2000	17	16	17	+1	21	10
Mark V	92400	150	123	148	+8	152	55
Medallion	1000	25	25	25		25	12
Midas	11900	20	16	18	–2	25	10
Mid Mtn	1367	26	24	26		32	17
Mt Wash	7000	13½	11½	11½	+1½	14	5
Nevex	23500	35	30	34½	+4½	70	30
New Chief	4400	12	10	12	+2	13	5
N Cinch	1300	23	18	23	+2½	25	18
Nwcst Slvr	340547	47	27	45	+22	47	23
Nw Jericho	1400	10	10	10	–1	11	4½
New Minex	8900	26	25	26	+1	31	12
New Pyrm	190240	34	28	33	+2	37	19
Nicola Cop	12000	5	5	5		10	5
Northair	9700	200	191	198	+3	256	185
Ntrn Eagle	65414	25	22	23	–1	27	20
Oxbow	33666	65	62	65	+6	71	50
Pacific Res	42600	95	80	95		229	70
Parmnt	200	4	4	4		12	4
Phfndr	56100	43	38	43	+3	44	22
Peel	10500	10	10	10		18	4
Pegasus	1000	40	40	40	–4	60	40
Perry Rvr	5200	230	200	210	+5	230	160
Prism Res	1000	16	16	16	+1	20	13
QC Expl	99650	175	151	167	+17	175	90
Qfsino	12000	10	10	10	–1	11	6
Rackla	10500	10	8	8	–2	20	8
Ramco Ind	45733	16	14	15½	+ ½	20	7
Ramid	47500	18	15	18	–1	23	5
Reako Exp	6000	22	19	19		22	17
Redfor Mn	3400	32	31	31	+4	57	26
Reniks	5000	30	26	30	–2	34	26
Rio Plata	4000	29	29	29		35	27
Riviera Ind	200	4	4	4	–2	11	3
Robert Mns	8500	20½	17½	18	–2	28	16
Rosmac	2100	17	17	17		18	8
Rysio Silvr	40000	12	11	12	+2	18	7
Sabina	7500	105	100	105	+3	140	100
S Jacinto	16000	12	10	11	+1	25	10
Saxton Ind	2000	15	15	15	–2	26	12
Seaforth	24000	40	35	39	+4	41	23
Sheba	7500	20	15	20		35	7
Sicintine	12000	18	16	16		18	9
Slr City	1500	6	5	5	–1	9	2
S Chief	1000	24	24	24		30	13
S Spring	81500	60	55	60	+3	60	30
S Stndrd	14900	100	96	100	+1	124	92
Sonic Ray	12500	20	20	20		31	12
Sonesta Re	29000	9	7½	7½		18	5
Sproatt	15300	20	19	19	–	32	17
Tx Resce	13250	26	23	24		26	23
Tay Rvr	700	12½	12½	12½		15	7½
Thor Expl	6900	150	130	150	+10	182	110
Tnta Hill Ms	600	26	26	26	–1	28	15
Tinta Slv	6000	90	82	85	+1	90	46
Trwest	11060	16	13	15	+2	22½	10½
Tourngn	70432	75	65	70	–1	76	24
Turismo	10500	9	9	9	+1	9	3
Tyee	286000	45	35	44	+6½	45	6
UCambrg	2200	21	21	21	+3	21	18
Usfd-Chief	8350	35	30	30	–3	40	23
Unitd Frtn	500	21	21	21		40	15
U Hearne	52600	85	80	81	+1	88	32
U Gold	1000	13½	13½	13½		17	11
U Rayore	1000	28	28	28	–2	45	24
U Westld	12100	46	42	45	–5	50	8
Val Co	3159	875	825	825	–	15887	740
Van Silver	9500	41	40	40		47	36
Vntreal	54750	17	10	17	+5	17	7
Vntor Res	4200	27	25	27	+4½	48	22
Vestor Ex	22500	87	83	87	+4	112	82
Wicome	34400	122	115	118	+5	125	90
West Adera	250	40	40	40		42½	37
W Mines	71470	675	500	625	–	50675	265
W Ring H	1250	170	160	160	–5	170	100
Wharf	3500	37	37	37		48	27
Whipsw	14000	13	11	13	+1½	17	7½
Ykn Rev	8500	27	25	25½		27	16
Yukon Gold	3600	34	32	34		43	30
Znith	4500	12	11	11	–1½	17	7
Warrants and Rights							
Angl Bm Wt	10200	260	210	220	–80	350	35
Cypres wt	125500	29	20	26	+4½	29	5
Hallmrk Wt	7000	10	10	10		15	8
Slvr Std Wts	14500	6	3¼	3¼	–1¾	43	3¼
Van Slvr Wt	10500	10	9	9	–1	15	9
Wicom Wt	8800	36	33	33		41	24½
Total sales, mines: 5,622,627							
77 Advances, 56 Declines, 55 Unchanged							
INDUSTRIALS							
All Ven Pro	5300	200	190	200	–20	250	120
Ardiem Ind	1000	52	52	52	+2	65	35
Ath Col	100	110	110	110		155	100
Austin	100	28	28	28	–2	45	27
BBC Rty Un	870	$13⅜	13½	13⅜		13⅞	12½
Bm Rt Un	1000	$14	14	14		14⅜	13¼
Balco	900	$5	5	5		5	3
Block	950	405	400	400	–5	420	350
Bralorn	600	340	340	340	–20	360	255
Brascan	1000	$11¼	11	11		12½	11
BC Sugar A	1000	$21	21	21		23	20¼
BC Tel	2200	$13	12⅝	13	+ ⅛	13	11
Burr Mtg	381	150	150	150		195	150
Cdn Pac Inv	25000	2085	2085	2085		2085	1687
Canfor	500	$5⅜	5⅜	5⅜		5⅞	5⅛
Canterra	11200	27	26	26	–1	56	25
Comco	500	$38½	38½	38½		39¼	34½
Computx Ct	2200	23	23	23		30	18
Cons Bear	60	265	265	265		265	175
Cor Ind	2900	420	420	420	–5	485	415
Crstwd	2000	160	140	140	–45	210	100
Daon Dev	1200	$8	8	8	+ ⅛	8⅛	6⅛
Daon pf A	600	$6⅜	6½	6⅜		7	6¼
Doman	900	$5	5	5	–	14	5
Field	300	$9	9	9	–	14½	9
Gestalt Pr	1500	275	275	275	–25	310	275
Gt E Pr B	100	$5	5	5		5	5
GN Land	2800	95	86	88	+2	110	86
Grouse	350	120	120	120		140	105
INat Gas	100	$9½	9½	9½	+ ⅛	9½	9⅛
I Wood	250	125	95	95	–30	150	75
Intrpub	1200	299	291	292	+1	299	250
Ionarc	500	21	21	21		21	21
Kaiser	4950	$14⅛	14	14		14	14
Keg Res	1100	120	115	115	–5	140	115
Key Ind	58000	15	15	15			
Keystn	250	400	400	400			
M B	800	$20½	20⅛	20⅛			
Nwmrk	1500	65	65	65	+7	77	65
Pace	400	190	190	190		218	160
PN Gas	1400	370	365	370			
G Spring	3500	30	30	30			
Tr Mtn	200	$11⅜	11⅜	11⅜	+ ⅛	13	6
Wardr	1000	315	310	315			
Warrants and Rights							
Bbc Wt	260	175	175	175			
NB Ck W	440	12	12	12			
OILS							
August	9000	19	18	18			
Blindry	1500	11½	11½	11½	–½		
Capt Int	2700	3	3	3			
CPayet	1600	25	23	25			
Coseka	500	375	375	375			
Coynex	44300	220	205	220	+15		
Davnpt	1038	69	69	69	–3		
Five Str	9000	3	3	3			
Galvstn	1000	110	110	110			
Gt Reef	2100	48	48	48			
Gd Px	3700	140	133	140	+5		
Mntry A	2100	5	5	5	–2½		
Mtn Stat	1000	32	32	32			
Seneca	1000	40	40	40			
S Christi	1000	22	22	22	–3		
Stampd	3100	330	320	325			
Tcoma	4800	17	15	15	+2		
VANCOUVER CURB EXCHANGE							
Aaron	10500	54	52	53	+1		
Abaca	41000	53	49½	52	+6		
Amca	8500	10	8	9			
Aurus	4500	78	72	72	–3		
Avinch	3700	125	123	125			
Bch Gld	2000	13	13	13			
Bermst	2500	10½	10½	10½			
Betina	8500	27	27	27			
Bnvsta	3000	11	11	11			
Bonevil	5500	50	48	50	+3		
Br Res	32000	26	25	26			
BPI	9000	21½	19	21½	+1½		
Bur Gld	38250	39	36	38	+2		
Cmero	6075	22	21	21			
Cmrico	19000	9½	9	9			
Cannon	4000	24	24	24			
Casc Re	2500	16	16	16			
Cent De	2500	73	73	73			
Cleaver	11000	26	25	26			
Cobre	52000	57	49	55	+4		
Con Altr	1000	5	5	5			
Cinola	20000	12	12	12			
Con Mon	1000	18	18	18			
Cor Dev	1500	7	7	7			
Dasher	1000	5	5	5			
Data Sys	6500	20	20	20			
Dns	11000	36	35	35			
Decade	2000	28	26	28	+1		
Diana	1000	40	40	40			
Dual res	1000	73	72	73			
Edina	5000	16	16	16	+1		
Emp A	700	100	100	100			
Envoy	23500	22	19	22	+4		
Espina	6000	40	39	40	+2		
Gbx Mns	8500	96	93	96			
Gentry	3500	19	19	19			
Gold An	4000	48	46	48	+2		
Gold Vly	1000	17	17	17			
Grt Bear	8700	27	25½	26½	+ ½		
Hesca	2500	48	46	48			
Hoko	3000	67	66	66			
Hub	43100	40	36	40	+2		
IShasta	10500	30	27	29	+2		
Intl Tika	500	15	15	15			
Juniper	5000	8	8	8	+2		
Kndahr	3600	43	42	42	+2		
Kariba	2000	9	9	9			
Keith	3000	13	13	13			
Kendal	5000	6½	6½	6½			
Komo	10000	3	2½	3			
Lmans	4000	34	32	34			
Lion Mn	98500	50	47	49	+1		
Lurn Mt	2000	11½	11½	11½			
Mhria M	500	38	38	38			
Manox	5000	8	8	8			
Marco	500	56	56	56			
Mcleod	26000	21	20	20			
Mns Dor	39300	51	48½	50			
Mnre Mt	56900	48	43	47	–2		
Mt Grnd	1000	20	20	20			
Mndee	40500	60	52	60	+6		
Nahat R	23000	64	61	61	–3		
New Ch	2500	12	12	12			
New Den	2000	13	13	13	+3		
Nomad	10500	16	15	16	+1		
N A Tech	2500	55	52	52	+7		
Norwin	1000	5	5	5			
Nu Enry	2000	42	42	42			
Olymp	35000	42	40	41½	+1½		
Phoe Oil	5000	40	35	40			
Premir	8000	17	16	16½	+1½		
Rainbw	9000	70	66	70	+5		
Rich Hil	5000	18	18	18	–1½		
Rimrck	4000	32	30	32			
Rio Sera	7500	9	9	9			
Rockel	12000	31	30	31	+1		
Ruskin	3000	40	38	40			
Sanil Ind	4000	15	13½	13½	+ ½		
Satrn Rs	500	35	35	35			
Sea Chm	7000	19	19	19			
Secr Res	11500	52	51	52			
Sothcn	7000	44	43	44	+2		
Sdy	22380	44	43	44			
Stnhom	1000	72	72	72			
Susie Gd	4000	20	19	20			
Swim Lk	3000	30	30	30			
Tagus	1000	12	12	12			
Tapin	9000	32	30	31	–1		
Trident	6000	21	20	20	–1		
TRV	1000	90	90	90			
Vanita	1000	46	46	46	+3		
Waveco	6000	17	16	16	–1½		
Yelstn	22500	22	18	20	+2		
TOTAL VOLUME THIS WEEK 10,310,635							
159 Advances, 132 Declines, 126 Unchanged							

VANCOUVER CLOSING STOCKS

FRIDAY

Stock	Sales	High	Low	Close	Net Chge
MINES					
Aalen	32700	23	21	21	–2
Achron	4000	8	8	8	– ½
Adonis	6500	10	10	10	
Afton	200	$6⅝	6½	6½	
Alice Lk	4000	8	8	8	
And Mns	5500	11	11	11	+ ½
Anglo Bo	16100	370	350	370	
Arcdia	2000	13	13	13	
Arodien	90000	41	40	40	
Avino	1000	22	22	22	
Azure	1000	11	11	11	
Balfour	69500	123	118	120	–2
Barier R	3500	79	76	77	–2
Bath N	1000	89	89	89	+1
Belcra	10000	20	20	20	
Bimori	29800	134	130	132	+2
Beth C A	4200	$13⅜	13⅜	13⅜	
Bow Rvr	1500	28½	28½	28½	+ ½
Bmeda	1500	125	125	125	+15
Bullion	8000	11	11	11	+1
BX Dev	1900	92	91	91	–1
C Barr	1000	30	30	30	
Cd Nat re	250	480	480	480	
Canol	1000	12	12	12	
Canwex	2000	7	7	7	
Carolin	1600	135	129	135	+6
Casino	4000	18	16	18	+3
Chanda	242	45	45	45	
Charta	4000	11	11	11	
Chatex	13450	30	30	30	
Cmabr	10000	89	80	85	–5
Clayme	54450	152	135	152	+17
C Cop	2603	70	70	70	
Colby	31500	97	93	96	+2
Ciman B	100	$53⅛	53⅛	53⅛	
Colt Lkd	4000	31½	30½	30½	– ½
Con Res	19500	45	41½	43	–1
C Bamt	280	10	10	10	
Cns Ctex	2100	16	16	16	–1
Cons Col	4000	23	23	23	
Cns Kilo	3000	26	24	24	
Cons But	5000	10	10	10	
Copr k	15000	27	25	27	+2
Coralta	4042	56	55	56	+11
Cree Lk	1000	170	170	170	
Cypres	83000	68	65	67	+1
Dankoe	4820	285	270	280	+5
Dus Mac	2500	42	42	42	
Eltron	2900	94	85	94	+4
Geo Dyn	5000	10	9	9	
G Gate	2000	25	25	25	
Gdn Gnt	10000	21	20	21	–1
Gldn Std	32800	26	24½	26	+1
Grando	3000	12½	12½	12½	
G N Pete	1500	26	25	26	–1
Gsa Res	4265	154	150	150	+5
Hallark	5000	37½	35	37½	+2½
Hib Intl	2000	6	6	6	–3
Hi Lode	20500	13	12	13	
Hihawk	2035	17	17	17	–1
H Merc	2500	41½	40	41½	–2½
Host	7200	125	116	120	+5
Imp Met	500	16	16	16	
Itl Bmc	1000	85	85	85	
Jersey	7050	135	135	135	–1
Kamad		14	14	14	–1
Kent Ergy	20000	30	27	30	
Laura	6000	5	5	5	
Lmc Res	25500	53	50	50	–4
Mark V	43300	148	140	148	+8
Medli	1000	25	25	25	
Midas	3000	19	18	18	– ½
Mid Mtn	867	26	26	26	
Mt Wash	4000	13½	11½	11½	
Nevex	1000	34½	34½	34½	– ½
Nw Chif	3400	12	11½	12	
N Cinch	1100	23	22	23	
Nwcst	336300	47	40	45	+17
Nw Min	3500	26	25	26	+1
New Pyr	55540	34	32	33	+1
Nthair	700	198	191	198	
Ntrn egl	39414	25	23	23	
Oxbow	8000	65	62	65	
Pcific Rs	12700	95	90	95	+2
Phfndr	32000	43	38	43	+3
Perry R	1200	230	210	210	+10
QC Exp	28000	170	155	167	+5
Qfsino	6500	10	10	10	
Rackla	1500	8	8	8	
Rac Ind	16033	16	14½	15½	+ ½
Ramid	23500	18	17½	18	
Reako	1000	19	19	19	
Robert	3000	20½	18	18	
Rysio	20000	12	11½	12	+1
Sabina	4400	105	101	105	+1
Seaforth	2500	39	38	39	+1
Sheba	5000	20	20	20	
Sicintin	4000	16½	16	16	– ½
S Spring	27000	60	58	60	+3
S Stndrd	3700	100	99	100	+1
Sonc Ry	10000	20	20	20	
Sonesta	20000	8½	7½	7½	–1½
Sproat	3800	19	19	19	
Tx Resc	2250	24	24	24	+1
Tnta Hill	600	26	26	26	
Trwest	3060	16	15	15	–1
Torngn	16500	70	65	70	
Tyee	173000	45	36	44	+8
Unt Chef	1150	30	30	30	
U Hrne	6600	82	80	81	
U Gold	1000	13½	13½	13½	
Westld	1500	45	45	45	
Vally Cu	2100	$8¼	8¼	8¼	– ⅛
Vntrl	47750	17	14	17	+5
Vntor R	3000	27	25	27	+2
Vestor	4000	87	85	87	+4
Wicom	2000	118	117	118	+3
W Aera	2250	40	40	40	
W Mines	11500	$6⅜	6	6¼	+ ⅛
W Ring H	250	160	160	160	
Wharf	2500	37	37	37	
Whipsw	8000	13	11½	13	+1½
Yukn Gd	2100	34	34	34	
Warrants and Rights					
Ang B Wt	7000	260	220	220	
Cyr wt	27000	29	25	26	+1
Sv St Wts	9000	4½	3¼	3¼	–1⅛
Vn St9 wt	5500	10	9	9	
Wico Wt	2000	35	33	33	–3
INDUSTRIALS					
Al Ven P	1000	200	208	200	
BBC Un	200	$13⅜	13⅜	13⅜	+

TREASURY BILLS

OTTAWA (CP) — New 91-day treasury bills issued this week: $320 million at an average price of 97.819 and an average yield of 8.94 per cent. Last week: $320 million at average price of 97.831 and average yield of 8.89 per cent. 182-day: $75 million at an average price of 95.770 and average yield of 8.86 per cent. Last week: $85 million at average price of 95.775 and average yield of 8.85 per cent.

GOLD QUOTES

LONDON (AP) — Friday's closing gold prices in U.S. dollars per ounce: London—$125.55; Paris—$125.00; Frankfurt—$126.09; Zurich—$125.55; Hong Kong—$124.50.

THE KODAK® INSTANT IS HERE! IN TIME FOR GRADUATION

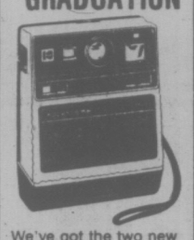

We've got the two new KODAK Instant Cameras and the new KODAK Instant Print Film that will give you all the beauty of instant pictures with color by Kodak.

You've got to see the color to believe the color. Come on in for a demonstration at our Kodak Instant Color Center.

Kodak

Victoria Photo Supply Ltd.

1015 DOUGLAS
385-3458

5—29

MUTUAL FUNDS

FRIDAY

TORONTO (CP)—Recent prices of mutual funds supplied by The Canadian Mutual Funds Association Friday. They are the net asset value per share or unit (NAVPS) last calculated by the fund in accordance with its pricing practice as contained in the prospectus of the fund. n—no sales charge, x—U.S. Fund, y—delayed NAVPS, xd—ex-dividend.

CMFA Members		Non Members	
AGF Group		Assoc Inv	5.36
Amer Grwth	4.56	yBeaubran	4.60
Cdn Gs Egy	13.53	ynBolt TremE	6.07
Cdn Sec Gth	4.97	Cdn S Afr Gd	3.86
Cdn Trusteed	4.49	**Canagex Gr**	
Corp Invest	5.43	yBond Fund	9.19
Corp Inv Stk	5.05	Internatnl	10.13
Gwth Equity	6.19	yMortgage	7.76
Japan	7.45	Capital Gth	10.05
nMoney Mkt	10.00	xChase	10.15
Special	2.92	**CML Group**	6.61
All Canadian Gr		Growth	6.80
Compound	5.48	Intl Energy	2.51
Dividend	5.83	Intl Gth	4.49
Nortbrn Egy	3.68	Intl Income	3.37
Revenue Gth	3.71	Univest	5.20
Venture	2.82	xComp Cap	4.21
4000	3.80	**Desjardins Gr**	
Calvin Bullock Gr		Canadian	7.77
Acrofund	1.19	yHypotheq	4.25
CIF	4.39	yInternatl	7.12
Eaton Group		yObligatns	4.94
Commwith	14.05	Quebec	3.82
Growth	9.12	PEP	2.27
Income	4.47	nySpec	4.48
Internatnl	6.67	Dixon, Krog	5.78
Leverage	3.83	yDomin Comp	6.59
Venture	3.33	nExecutv Can	6.17
Viking	5.19	nExecutv Intl	1.57
Guardian Group		xFid Trend	21.57
Enterprise	.84	nHarvard	6.03
GIS Comp	8.63	Heritage	1.96
nGIS Income	2.70	**Industrial Gr**	
yGrowth Fnd	8.45	Indust Amer	2.05
North Amer	3.21	Indust Div	6.17
Mutual Acu	5.53	Indust Eq	5.22
Mutual Inc	4.63	Indust Gth	16.38
Sec Income	9.42	Indust Incm	10.31
World Equity	5.20	Indst Pens	20.78
Investors Group		**Itco**	5.03
yGrowth	11.48	**Keystone Gr**	
yInternatnl	5.64	Cus K-2	5.34
yJapan	8.33	Cus S-1	18.81
yMortgage	4.79	Cus S-4	3.48
yMutual	5.34	Polaris	3.31
yRetiremnt	5.61	xLex Rsrch	14.57
yProvidt Mu	7.07	xManhatn	2.75
yProvidt Stk	5.21	Marlborough	4.81
Nat Res Gth	3.80	Natrusco	14.00
Planned Invest Gr		**NW Group**	
Canada Cum	5.29	Canadian	4.74
Canada Grth	6.23	Equity	6.30
Pld Resources	4.37	Growth	4.97
Pld Sec Inc	5.42	xOne Wrn St	14.04
Taurus	4.60	xOppenhmr	6.45
Pret of Revenu Gr		**PHN Group**	
Americain	8.52	yBond	11.01
Canadien	6.42	yCanadian	7.74
Retraite	6.21	Fund	14.14
Prevest Mut	7.09	yPooled	28.88
Prudential Gr		nyRRSP	11.62
Growth	5.75	**PMF Managmnt**	
Income	5.08	nPension Mut	6.37
Savings Invest Gr		nXanadu Fd	3.59
American	8.52	**Principal Gr**	
Canadian	6.42	yCollective	5.91
Retirement	6.21	yGrowth	4.48
United Bond Shr		yVenture	2.95
yRoyFund	6.22	xPutnam	10.46
yRoyFnd Inc	5.00	**Scotiafd Gp**	
United Group		Scotiafund	.95
yAccumula	4.16	Scotiafd Mtg	1.01
yAccumu R	4.55	Sterling Eqty	6.02
yAmerican	1.26	xTech	7.24
yHorizon	2.22	Temple Gth	9.94
ySecurity	4.57	**Trans Canada Gr**	
yVenture	2.53	A	5.48
yVenture Ret	4.33	C	11.45
Universal Gr		Special	4.35
Save Equity	8.41	Vanguard	5.63
Save Income	5.15	Western Grth	4.90

SILVER QUOTES

FRIDAY

Closing basic price of 1,000-ounce certificates in the Victoria area $4.65 U.S. bid per troy ounce and $4.70 asked. Previous day $4.61 and $4.66.

FIRST SHIPMENT of Russian crude oil bound for Canada arrives aboard Soviet tanker at Portland, Maine. The oil will move by pipeline to Montreal where a Gulf Oil Canada refinery will evaluate it as a possibe supplementary source of imported petroleum. The 48,000-ton tanker delivered 348,000 barrels from the Black Sea port of Novorossiysk.

NEW YORK STOCKS

FRIDAY

QUOTATIONS

Alcan	26⅛	Honeywell	437/8	Pac Pet	12⅜
Alcoa	52¾	Int Steel	56	Penn Cen	1⅛
All Chm	37⅜	IBM	257⅛	Pepsi	77⅝
Al-Chim	19⅜	Int Harv	26⅛	Ph Mor	53⅝
Am Air	12¾	Int Nick	35¼	Ph Pete	58⅛
Am Brnds	39⅛	Int Paper	73⅛	Pip Boyes	14⅛
Am Boast	31⅜	Int Tel T	26	Polaroid	31⅜
Am Can	33¾	Johns-Mn	26¾	Proc Gam	88¼
Am El P	21¼	Kaiser Al	35¼	RCA	26¼
Am Metal	36⅞	Kennecott	32¼	Rep Steel	37⅛
Am Motor	5¼	Kraft	42¾	Revlon	75
Am Smelt	16	Kresges	35⅛	Safeway	40
Am Tel T	55	Ling-Tem	13½	Schlumb	70⅝
AMF Inc	19	Litton Ind	16¼	Scott Pap	31⅝
Ampex	7⅛	Lock Air	9⅝	Sears Roe	44⅛
Anaconda	24⅛	Matsushita	21½	Shell Oil	65⅛
Ash Oil	29⅛	McD Doug	21	Singer	20⅜
Atl Rich	100⅛	Merck	70	Sperry	47⅛
Avco	11	Mer Ly	23⅝	Stand C	37⅛
Avon	44⅛	Minn MM	55	Sun Oil	35⅞
Bel How	18⅛	Mobile O	59⅝	Sth Pac	34¾
Bendix	41½	Monsanto	93⅛	Talley	8⅞
Beth St	42⅛	Mont Ward	37	Teledyne	60⅛
Boeing	36⅜	Motorola	54½	Telex	33¾
Boise Cas	25⅜	NCR Corp	26⅝	Texaco	26⅛
Borden	27⅛	Natomas	27⅛	Tex Gulf	39⅜
Bo-War	27⅝	Newmont	26⅞	TWA	11
Bri My	72¼	Nort Sl	18¾	Unl Carb	68
Brunswick	16	Owens-Ill	59⅜	Unl Pac	84¾
Burl Ind	25½	Pac Gas	20⅛	Unl Oil	37¼
Burl Nor	43	Pam Am	6⅜	Uniroyal	8¾
Burroughs	97⅝	Penn Cen	1⅛	Util Inc	26⅛
Caterpill	88¾			Un Br	9⅛
Chase Man	27⅜			U S. Steel	70
Col Beast	55			West Air	6⅞
Celanese	48⅝			Wmette	15
Ch-Ohio	26			Wey	42⅛
Chrysler	18⅝			Woolw	22½
Coca-Cola	81			Woolco	17⅜
Col Palm	24			Xerox	54
Comsat	26			Zenith	32½
Colt-Data	21½				
Con Edison	17				
Cons Oil-G	11¼				
Crown Cork	18				
Crown Zell	44½				
Delta	33½				
Disney	53⅝				
Dow Chem	98⅞				
Du Pont	151⅛				
Ea Air	8⅞				
East Kodak	101¼				
El Paso	13⅝				
Exxon	100⅞				
Fair Cam	43½				
Fed N Mt	11⅛				
Firestone	22⅛				
Ford Mot	54⅞				
Ga Skog	26⅛				
Gen Dyn	58⅞				
Gen El	50⅞				
Gen F	27⅞				
Gen Mot	88⅜				
Gen E	25				
Gen Tire	19⅛				
Geo Pac	52¼				
Gillette	29½				
Goodyear	20⅛				
Greyh	13¼				
Gulf Oil	24¾				
Hilt	17¾				
Homestake	38¾				

Toronto Most Active

FRIDAY

Vol		Close	Chge
54464	Bow Valley Ind	25½	— 2¼
27687	Dome Pete	44½	+ 1⅝
26075	C Holiday Inns	3.20	+ .29
23400	Sklar Mfg	2.14	+ .14
16726	Abbey Glen	5⅞	+ ⅛
15789	Imp Oil A	24	— ⅛
15406	Brascan A	10¾	
1430	M-Ferguson	25½	+ ¾
13000	Westinghouse C	21	
14670	Can Pac	17¼	— ⅛

GROUP AVERAGES

Banks	302.01	—2.23
Beverages	259.24	+0.36
Chemicals	129.09	—1.02
Communications	380.65	—4.49
Construction material	193.60	+0.34
Food processing	278.25	+1.34
Gen. manufacturing	183.35	+0.23
Industrial mines	133.95	+0.99
Merchandising	346.65	—0.94
Oil refining	203.38	+0.23
Paper—Forest Prod.	115.96	—1.26
Pipelines	173.29	—1.36
Real estate	72.70	—0.46
Steels	226.74	+0.70
Trust and loan	239.02	+0.12
Utilities	149.95	—0.03
Miscellaneous	123.54	+1.21

Up 9, Down 8.

EATON'S

For the Hard of Hearing

Unitron hearing aids can help nerve deafness and understanding. We supply batteries at no charge for the life of the Unitron rechargeable Hearing Aid at Eaton's.

Fourth Floor 382-7141

YESTERDAY'S CLOSING AVERAGES

TORONTO

154 Industrials	190.91	+0.13
12 Golds	289.34	—1.23
29 Base Metals	88.65	+0.28
19 Western Oils	241.66	+0.85

Volume 2.34 million.

NEW YORK

30 Industrials	975.23	+9.66
20 Transportation	212.96	+1.61
15 Utilities	85.28	+0.35
65 Composite	300.30	+2.56

Volume 16.86 million.

TSE Chalks Up a Profit

TORONTO (CP) — The Toronto Stock Exchange has announced it had a profit of $176,000 on operations in the year ended March 31, compared with a loss of $683,000 the previous year.

With an increase in member fees, revenue increased to $4,940,000 from $3,959,000, while total expenses increased by 2.6 per cent.

Expenses include $130,000 for an information system known as Candat II which was set up during the year. The system provides brokers with information through 100 terminals. Two hundred might be in use by the end of 1976, the exchange said.

Frederick McCutcheon, new chairman of the exchange, said in an interview that the exchange is getting more revenue out of Candat II than it cost to develop the system. He also said brokers using the system have been able to increase their efficiency.

One of the exchange's top priorities, he said, is getting trading by computer under way. He said experiments in such trading are expected to begin next year.

The computer-assisted trading system (CATS) will be worked through the terminals now used for the Candat information system.

If CATS works, the Toronto and other stock exchanges should be able to develop a countrywide trading system, he said.

The chairman said another of the exchange's priorities will be to defend the system of fixed-commission rates for stock trades.

A hearing on whether the industry should have fixed or negotiated commission rates begins July 19 before the Ontario Securities Commission.

McCutcheon said he thinks negotiated rates would lead to domination of the industry by a few large investment dealers.

McCutcheon, 33, is a vice-president of Loewen, Ondaatje, McCutcheon and Co. Ltd., a Toronto-based broker.

TORONTO OPTIONS

FRIDAY

Options Trading Distributed by CP
Closing Prices of all Options —
Friday, may 28, 1976.

Options	Month	Price	Vol	Last	Close
Alcan	Jul	25			26⅛
Alcan	Jul	27½			26⅛
Alcan	Jul	30			26⅛
Alcan	Oct	25			26⅛
Alcan	Oct	27½			26⅛
Alcan	Oct	30			26⅛
Alcan	Jan	25			26⅛
Alcan	Jan	27½			26⅛
Alcan	Jan	30			26⅛
Dome Pete	Jul	32½	2	11⅛	44½
Dome Pete	Jul	35	13	9¼	44½
Dome Pete	Jul	40	10	4⅛	44½
Dome Pete	Jul	45	3	2	44½
Dome Pete	Oct	32½	3	12½	44½
Dome Pete	Oct	35	4	11	44½
Dome Pete	Oct	40	13	7¼	44½
Dome Pete	Oct	45	6	4⅛	44½
Dome Pete	Jan	32½			44½
Dome Pete	Jan	35			44½
Dome Pete	Jan	40			44½
Dome Pete	Jan	45	5	4½	44½
Imp Oil A	Jul	22½	16	2⅜	24
Imp Oil A	Jul	25	2	75	24
Imp Oil A	Jul	27½	6	40	24
Imp Oil A	Oct	22½	6	3½	24
Imp Oil A	Oct	25	17	2	24
Imp Oil A	Oct	27½			24
Imp Oil A	Jan	22½			24
Imp Oil A	Jan	25	4	2⅛	24
Imp Oil A	Jan	27½			24
Moore	Jul	40	2	3¼	43
Moore	Jul	45			43
Moore	Jul	50			43
Moore	Oct	40			43
Moore	Oct	45	10	2	43
Moore	Oct	50	9	100	43
Moore	Jan	40	2	5⅜	43
Moore	Jan	45	1	3	43
Moore	Jan	50	1	150	43
Mass Fer	Jul	25	1	2¼	26⅛
Mass Fer	Jul	27½	10	100	26⅛
Mass Fer	Jul	30			26⅛
Mass Fer	Oct	25	7	3¼	26⅛
Mass Fer	Oct	27½	24	2½	26⅛
Mass Fer	Oct	30			26⅛
Mass Fer	Jan	25	2	5	26⅛
Mass Fer	Jan	27½			26⅛
Mass Fer	Jan	30	1	175	26⅛
INCO A	Jul	30	2	3	32½
INCO A	Jul	32½			32½
INCO A	Jul	35			32½
INCO A	Oct	30	4	4⅜	32½
INCO A	Oct	32½	2	2	32½
INCO A	Oct	35			32½
INCO A	Jan	30			32½
INCO A	Jan	32½			32½
INCO A	Jan	35			32½
Noranda A	Jul	32½			36⅛
Noranda A	Jul	35	6	2⅛	36⅛
Noranda A	Jul	40			36⅛
Noranda A	Oct	32½			36⅛
Noranda A	Oct	35			36⅛
Noranda A	Oct	40	5	100	36⅛
Noranda A	Jan	32½			36⅛
Noranda A	Jan	35			36⅛
Noranda A	Jan	40			36⅛
Nor Tel	Jul	35			38
Nor Tel	Jul	40	5	100	38
Nor Tel	Oct	35			38
Nor Tel	Oct	40			38
Nor Tel	Jan	35			38
Nor Tel	Jan	40			38
Royal Bnk	Jul	25			28⅛
Royal Bnk	Jul	27½			28⅛
Royal Bnk	Jul	30	10	60	28⅛
Royal Bnk	Oct	25			28⅛
Royal Bnk	Oct	27½			28⅛
Royal Bnk	Oct	30			28⅛
Royal Bnk	Jan	25			28⅛
Royal Bnk	Jan	27½			28⅛
Royal Bnk	Jan	30			28⅛
Seagram	Jul	25			25⅛
Seagram	Jul	27½			25⅛
Seagram	Oct	25			25⅛
Seagram	Oct	27½	4	120	25⅛
Seagram	Jan	25			25⅛
Seagram	Jan	27½			25⅛

ALBERTA

FRIDAY

By The Canadian Press
Alberta Stock Exchange—Friday

Complete tabulation of Friday transactions. Quotations in cents unless marked $. Net change is from previous board-lot closing sale.

Stock	Sales	High	Low	Close	Net Chge
Abacus	800	$11	11	11	
Alta Engy	350	$9⅝	9⅝	9⅝	+ ⅛
Ashland	300	$11¾	11¾	11¾	
Bearcat	2200	170	170	170	
Brett	10000	4	4	4	+ ½
Can Obas	2000	215	210	210	—20
Clearport	1000	20	20	20	
Conventurs	500	345	345	345	+5
Cns Alcor	1000	65	65	65	+5
Cord	500	$15¼	15¼	15¼	
Czar	3700	350	345	350	+5
Dixie	24000	160	155	160	+5
Duke	7500	75	70	70	—5
Jetex	300	150	150	150	
Knobby Lak	1000	63	63	63	—5
Nemco	7100	170	155	170	+20
Norex	10800	55	51	51	—3
Northrin	24400	440	430	440	+5
Petroquest	4100	$5¼	5⅛	5¼	+ ⅛
Ranchmns	2900	205	205	205	+5
Rio Alto	2000	37	37	37	
Sparrow	200	101	101	101	
Terra	100	$5¼	5¼	5¼	
Troy Gold	16100	225	220	220	

EARNINGS

By THE CANADIAN PRESS

Abbey Glen Property Corp., year ended March 31: 1976, $8,231,000, 67cents a share; 1975, $9,316,000, 75 cents.

Bank Canadian National, six months ended April 30: 1976, $11,965,204, $1.61 a share; 1975, $10,958,539, $1.57.

Brascan Ltd., three months ended March 31: 1976, $27,248,000, $1.05 a share; 1975, $21,335,000, $1.11.

Glendale Corp., three months ended Feb. 27: 1976, $704,005, loss, 45 cents a share; 1975, $2,180,000, loss, $1.71.

Grafton Group Ltd., three months ended April 30: 1976, $876,000, 46.2 cents a share; 1975, $718,000, 38 cents.

Horne and Pitfield Foods Ltd., year ended Jan. 31: 1976, $2,669,000, $1.36 a share; 1975, $2,567,000, $1.32.

National Hees Enterprises Ltd. three months ended March 31: 1976, $170,000, eight cents a share; 1975, $144,000, six cents.

Royal Bank of Canada, six months ended April 30: 1976, $82,128,000, $2.25 a share; 1975, $72,352,000, $2.15.

L.E. Shaw Ltd., three months ended March 31: 1976, $87,000, profit, no per share figures available; 1975, $28,000, loss.

Steintron International Electronics Ltd., three months ended March 31: 1976, $200,651, 28 cents a share; 1975, $185,788, 26 cents.

Toronto Dominion Bank., six months ended April 30: 1976, $46,076,000, $1.21 a share; 1975, $41,150,000, $1.14.

Traders Group Ltd. three months ended March 31: 1976, $2,786,000, 56 cents a share; 1975, $2,212,000, 44 cents.

United Westburne Industries Ltd., year ended March 31: 1976, $6,776,000, $3.74 a share; 1975, $5,958,000, $3.47.

WCI Canada Ltd., three months ended March 31: 1976, $1,830,000, $1.16 a share; 1975, $1,732,000, $1.10.

Yukon Consolidated Gold Corp. Ltd., three months ended March 31: 1976, $505,796, profit, 6.4 cents a share; 1975, $36,220, loss, .5 cents.

Bank of Nova Scotia, six months ended April 30: 1976, $57,309,000, $2.91 a share; 1975, $49,533,000, $2.67.

Belding-Corticelli Ltd., three months ended March 31: 1976, $79,000, 16.6 cents a share; 1975, $54,000, 11.3 cents.

Silknit Ltd., class A, five cents; class B, 4.25 cents; fiveper-cent pfd., 50 cents, all payable June 15, record June 4.

Canadian Homestead Oils Ltd., three months ended March 31: 1976, $381,000, six cents a share; 1975, $252,000, four cents.

Dominion Glass Co. Ltd., three months ended March 31: 1976, $240,793, nine cents a share; 1975, $586,664, 25 cents.

Dusbane Enterprises Ltd., nine months ended March 31: 1976, $966,000, 65 cents a share; 1975, $688,000, 46 cents.

Dylex Ltd., three months ended May 1: 1976, $1,022,000, 18 cents a share; 1975, $882,000, 15 cents.

East Malartic Mines Ltd., three months ended March 31: 1976, $163,811, loss, four cents a share; 1975, $692,034, profit, 17 cents.

Lake Shore Mines Ltd., three months ended March 31: 1976, $366,976, loss, seven cents a share; 1975, $152,518, loss, three cents.

Little Long Lac Gold Mines Ltd., three months ended March 31: 1976, $114,991, loss, three cents a share; 1975, $103,647, loss, three cents.

Loblaw Cos. Ltd., 12 weeks ended March 27: 1976, $6,932,000, loss, 30 cents a share; 1975, $650,000, loss, seven cents.

Malartic Gold Fields (Quebec) Ltd., three months ended March 31: 1976, $105,586, loss, two cents a share; 1975, $200,786, profit, four cents.

Dr. C. Stewart Vinnels

is pleased to announce the resumption of his practice of dentistry

Fort Street Dental Associates
1958 FORT STREET
592-2494

for really exciting framing at affordable prices . . .

conveniently located opposite THE BAY
384-2042
Canada Arts Gallery
1732 DOUGLAS STREET
5-28

EATON TRUST
Member: Canada Deposit Insurance Corp.
10½%
Guaranteed Investment Certificates
5 years... interest paid semi-annually
Visit or phone your nearest Eaton Store.
(Rates Subject to Confirmation)
382-7141, Local 323, 1150 Douglas St.

WANTED
EXCLUSIVE DEALERS FOR EUROPEAN DESIGNED KITCHEN CABINETS
There is an increasing demand for solid color cabinets with a permanent finish and loads of features. Cabinets come "Knocked down" for easy at-home assembly (Save on freight costs too) 3 to 4 week delivery.
An ideal cabinet line for those dealers selling only wood finished cabinets, at the present.
For information on dealership, write or phone
KITCHEN REMODELLING CENTRE
Kitchen Remodelling Centre
5315 West Boulevard
Vancouver, B.C., V6M 3W4
Phone 261-8333

LADIES
$15 can make June YOUR exercise and swim month
REGISTER NOW
YM-YWCA 386-7511

RESERVE NOW!
CAMPER TRUCKS & MINI-MOTOR HOMES
SUBURBAN
RENT-A-TRUCK 386-6131

CABLE 10
TUNE IN TO HABITAT
BEGINNING TUESDAY JUNE 1st
From June 1 to June 12, Channel 10 will devote its entire programming day to rebroadcasts of the previous day's activities from Habitat, the United Nation's Conference on human settlements, being held in Vancouver.
The Programme Will Begin Daily At 7 a.m. and End Approximately 12 Midnight
CABLE 10
VICTORIA CABLEVISION

TWO FOR ONE . . .
COLOR TV SALE!
BUY ONE* — GET TWO*
No Down Payment Required. No Payments till Sept. 15. TERMS: Up to 36 Months to Pay. Buy One Color TV Get Two Color TVs. FULL Factory Warranty Incl.
1 Yr. ALL Parts, 2 Yrs. on Picture Tube. One Year Service Policy Included. Old Color TV Trade Ins Welcome. *Consol *Consol & Portable
DON'T WANT A 2ND COLOR TV NOW? Get Furniture Instead!
THE TRADERS
388-6264
715 Finlayson st.
OPEN NIGHTLY TILL 9 P.M. SAT TILL 6 P.M.
5-29

This advertisement is not to be construed as a public offering in any province in Canada unless a prospectus relating thereto has been accepted for filing by a securities commission or similar authority in such province. The offering is made by the prospectus only and copies thereof may be obtained from such of the undersigned and other dealers as may lawfully offer these securities in such province.

$20,000,000
Woodward Stores Limited
10⅝% Sinking Fund Debentures, 1976 Series
Issue Price $100.00 to yield 10.625%
To be dated June 15, 1976 To mature June 15, 1996
(available in denominations of $1,000 and multiples thereof)

McLeod, Young, Weir & Company Limited has reserved a limited quantity of these debentures for sale at original issue price to investors who were either unaware of or unable to participate in the original distribution of such debentures. To subscribe please contact one of the McLeod, Young, Weir offices listed below or complete and mail the attached coupon.

This offer is subject to prior sale and allotment.

CLIP AND MAIL

McLEOD, YOUNG, WEIR (MYW) & COMPANY LIMITED

To:
McLeod, Young, Weir & Company Limited

200 Granville Street, Vancouver, B.C. V6C 2R4, Telephone: (604) 681-0111
612 View Street, Victoria, B.C. V8W 2N8, Telephone: (604) 384-9321
335 8th Avenue S.W., Calgary, Alta. T2P 1C9, Telephone: (403) 263-7224
10089 Jasper Avenue, Edmonton, Alta. T5J 1V1, Telephone: (403) 429-7331

Please reserve for me _____ of the Woodwards 10⅝% Sinking Fund Debentures.

Name: _____ (please print)
Address: _____
Telephone: _____

DOG KNOCKS DIEF DOWN

OTTAWA (CP) — John Diefenbaker was licked by a big black Labrador retriever this week in an encounter that left the 80-year-old former prime minister with a sprained ankle and a grateful pet terrier.

It all happened when Diefenbaker was taking his cairn terrier McAndy out for a walk in the exclusive Rockcliffe Park suburb where he lives.

The Labrador apparently appeared from nowhere and attempted to take on the terrier. Diefenbaker intervened, the Lab jumped up, laid his paws on the former prime minister's chest, licked his face and, in the process, knocked him over.

Conservative MP P. B. Rynard (Simcoe-North), a physician, later checked out Diefenbaker and diagnosed a bad sprain.

BY OWNER

OPEN 1-4 SAT. and SUN.

2609 Shakespeare

2-bedroom bungalow, utility room and garage, broadloom throughout.

$56,900

Phone 595-0391 **No Agents**

IMMEDIATE POSSESSION

Enjoy the best of modern living in this practically new condominium just a block away from the University. Large living room, opening to private balcony overlooking the Racquet Club, balcony also accessible from each of the two comfortable bedrooms. Price includes washer, dryer, stove and fridge. Building provides underground parking, swirl pool, sauna, games room, entertainment room, reading rooms. Listed at $45,500. All offers considered.

652-2868 BILL MOSHER

BLOCK BROS. REALTY LTD. 5-29

OPEN HOUSES

DIRECT FROM BUILDER
SUNDAY 1:30 TO 4:30

3990, 3994, 3996
GORDON HEAD RD.

All homes have three bedrooms with bath and a half. Basements are roughed-in for further development. Good financing available. Trade-ins considered. For prior viewing call: 479-8049. Priced from $65,000 to $68,000.

5-8

Brian Higgins

Jerry Downer

Brian Higgins and Jerry Downer, the principals of Pace Properties Ltd., wish to thank all the people who have made the first six months of their business so successful.

To all our clients, friends and other members of the Victoria Real Estate Board — a big "THANK YOU" from us both.

PACE properties ltd.

1640 Oak Bay ave. 595-2413

AN INDEPENDENT REAL ESTATE COMPANY SERVING GREATER VICTORIA

5-29

Quinlans Break Silence

MORRISTOWN, N.H. (UPI) — The parents of Karen Ann Quinlan broke a two-month silenced Friday to beg for privacy "to make Karen's final days a time of living family intimacy."

An attorney for the Quinlan family issued a statement saying that while Miss Quinlan would continue to receive all necessary medical care the family would appreciate privacy in their moments with Karen.

The attorney, Paul Armstrong, said the Quinlans "were touched and humbled by the selfless generosity of those nurses, friends and strangers alike who as volunteers continue to watch over Karen now that she has left the intensive care unit."

Prior to the statement, Julia and Joseph Quinlan had not publicly commented on the case since March 31.

The 22-year-old woman has been hospitalized in a coma in St. Clare's Hospital since April, 1975.

people

Name Only From Hearst

LOS ANGELES — Convicted bank robber **Patricia Hearst** refused to tell more than her name during a 10-minute appearance Friday at a hearing on additional charges of kidnapping, assault and robbery.

Appearing pale but composed, the newspaper heiress answered only, "Patricia Campbell Hearst," when asked her name at a pretrial hearing for herself and codefendants **William** and **Emily Harris.**

Miss Hearst refused to answer all other questions on constitutional grounds of possible self-incrimination.

She took the witness stand just minutes after Superior Court Judge **Mark Brandler** entered innocent pleas on her behalf to 11 counts of robbery, assault and kidnapping when she had refused to enter pleas on her own.

OTTAWA — Labor Minister **John Munro** is to tour the areas of northern Italy hit by earthquakes recently, Prime Minister **Pierre Trudeau** announced Friday.

Munro, who is also the minister responsible for multi-culturalism, is to visit the Fruili region June 7-9 to assess the effectiveness of Canada's emergency relief effort there, a news release from the prime minister's office said.

CAIRO — Ugandan President **Idi Amin** plans to mark his visit to Egypt by swimming across the Suez canal today in honor of the crossing made by Egyptian forces in the October, 1973, Middle East War, the newspaper Al Akhbar reported Friday.

REDDING, Calif. — A woman who claimed a hairy ape-like monster carried her into the woods says she remembers little of the incident but wants to take a lie-detector test to prove the abduction occurred.

Cherie Darvell, 23, said in an interview that the legendary creature known as Sasquatch in Canada and Bigfoot in the United States abducted her Saturday, then abandoned her unharmed a short time later. She showed up at a rural resort Monday, screaming hysterically.

WASHINGTON — **Queen Elizabeth** is lending the Smithsonian Institution 25 rare drawings by **Leonardo Da Vinci** for public display for a month beginning July 2.

The drawings are from the Queen's private library at Windsor Castle.

YOUTH MUSCLED

MEMPHIS (AP) — For three months, 15-year-old Byron Catron paid a group of fellow junior high school students up to $100 each to ensure his personal safety, juvenile authorities said Friday.

Four teen-agers are being held by juvenile authorities in connection with the extortion plot, uncovered when the victim's father overheard part of a telephone call.

Robert Catron, the father, said he overhead a male caller tell his son Wednesday to "have that five thing for him this morning in front of the school."

Catron said he questioned his son and learned the caller was demanding $5. Byron told his father he would be hurt if he didn't have the money. Catron called police.

Juvenile court investigators said the youth paid one boy more than $100 during the past three months from his earnings as a part-time record shop employee.

The youth said he paid one student as much as $30 at a time. He said at one point he was threatened by two other boys armed with sticks and knives.

Mrs. Catron said she and her husband were mystified by their son's nervousness and falling grades in recent months. He was hospitalized for several days months ago because of his nervousness, she said.

BY OWNER

943 LODGE AVE.

3 bedrooms, large living room with fireplace, kitchen with eating area. Full basement, oil furnace, stucco exterior, fairly new roof. Giant lot, ideal for boats, cars, trailer, etc., over 10,000 sq. ft. lot.

PHONE

386-1279 or 477-6257

Boos, Jeers Greet Awards At Cannes Film Festival

CANNES, France (Reuter) — Boos greeted the most unpopular list of awards given at the Cannes film festival for many years Friday.

American Martin Scorsese, who received the coveted Palme D'Or for his film Taxi Driver, a tense study of a New York cabby working the night shift, was absent — although reported to be on the French Riviera.

His prize was accepted by producer Michael Philips to boos and shouts while jury chairman Tennessee Williams read out the award in mixed French and English.

British actress, Charlotte Rampling, the only woman of the 12-member jury, read out the other awards.

The two directors who shared the runner-up award, the Special Jury Prize, were also absent.

Spaniard Carlos Saura for his film Cria Cuervos (Feed the Crows) and Frenchman Eric Rohmer competing for West German with Die Marquise Van O Marchioness of O were both replaced by their producers. The only wholehearted applause was for Saura.

★

Canadian Film Wins Award

OTTAWA (CP) — Metamorphosis, produced and directed by Barry Greenwald, 22, of Toronto, has won a Gold Palm Award in the short film category at the Cannes Film Festival, the secretary of state department announced Friday.

The 10-minute film, completed in April, 1975, is the story of a mousy-looking man who rides an elevator down each day from his high-rise apartment on his way to a dull, routine job.

Gradually he begins to master the space of the elevator, doing more and more unexpected things during his daily trip, such as bringing a chair, reading and even setting up a stove for cooking.

The small part of his life spent in the elevator changes him into a happy, confident person, but the space is too much and it kills him.

The film was produced as a graduate thesis on completion of a three-year film program at Conestoga College, Kitchener, Ont.

the Permanent

1125 DOUGLAS ST. and 3647 SHELBOURNE ST.

WALTER SLOCOMB

The Permanent Real Estate Division at 1125 Douglas St. is pleased to announce the appointment of Mr. Walter Slocomb as Sales Manager effective June 1st. Walter brings to this position many years of financial and Real Estate experience. For all of your Real Estate requirements please contact Walter at 382-9191.

5-28

FINANCING

90 %

MORTGAGE RATES

10 %

By Beacon Hill Park

With panoramic views

You can live in luxury without "leaving town" and with all the amenities, including attractive financial arrangements. Maybe choose our suite with an ocean view balcony and move right in. Enjoy the pool or dry sauna. Appreciate the co-ordinated appliances, two full time managers, security intercom, underground parking, and immediate occupancy. (Adult oriented).

- 2 Resident Managers
- Fridge, stove, drapes
- Laundries on alternate floors
- 3 High-Speed Elevators
- Controlled Entry
- Underground Parking
- Pool, Sauna Baths
- Putting Green
- Bowling Green
- ½ Block to Beacon Hill Park
- 2 blocks to downtown
- Workshop

2 BEDROOMS from $36,000 **1 BEDROOM from $26,500** **STUDIO from $21,000**

security—high-rise—concrete

SALES OFFICE: No. 2310 647 Michigan

Orchard House

Phone 382-8231 or 382-8232

OPEN 2-8 DAILY, 1-6 SAT. and 1-6 SUNDAY

5-22

Wembley Manor 25 BRAND NEW CONDOMINIUM SUITES

1665 OAK BAY AVENUE

this is THE location

What does Wembley Manor have for you? Suites with pleasant distant views, sunny Southern exposures from the large balconies or patios. Dinette areas in the kitchen ... all at a reasonable price.

$40,000 to $52,000

OPEN DAILY 1:30-4:30 (Except Sunday)

For personal appointment call 592-2407

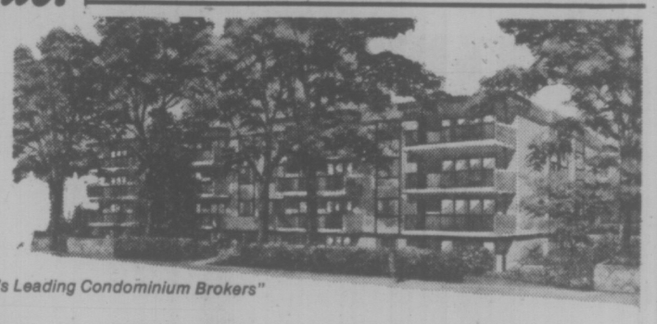

Another Exciting Project from "Victoria's Leading Condominium Brokers"

Whyte & Gower

Oak Bay Properties Ltd. 2227 Oak Bay Avenue 592-2407

5-28

The Executive Group

ROCKHEIGHTS
$150,000.

Every conceivable extra in this 3,700 sq. ft., 6-bedroom home including covered pool, three fireplaces, spiral staircase, sauna. On a ½-acre lot, with fabulous views.

CEDAR HILL
$149,500.

Built by a craftsman for himself. Marble entry, 3 fireplaces, stone patio, fountain and lots of room for any occasion. MLS.

TEN MILE POINT
$150,000.

Newly completed architect designed home on ½-acre close to water access. Lots of trees, beams, character and imagination.

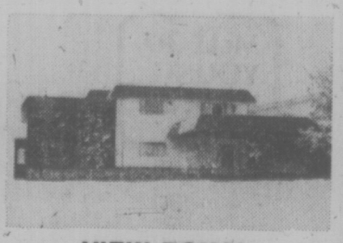

VIEW ROYAL
$119,900.

Executive home for the average budget. Magnificent views and property can by yours at no more than the price of a regular home. Ask us for details.

CALL US FOR DETAILS OF THESE AND OTHER HOMES

In Rockland and North Saanich

LES BOHER 598-1665, 388-6275 Pager 729

TERRY SMOLLETT 656-5882

Realtor

5-29

Just 1 of 37 floor plans.

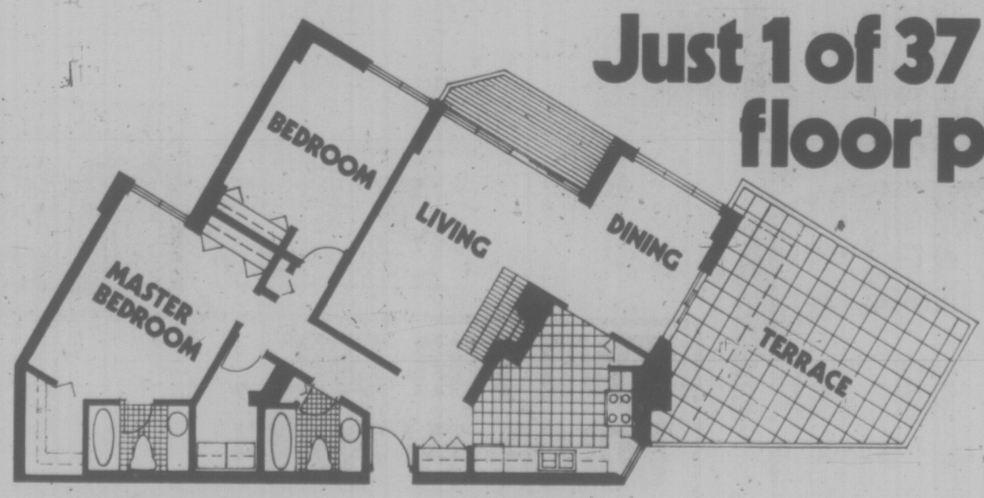

Look for a home at Laurel Point, and be prepared for a wide choice of suite designs.

The architecture is award-winning, the location superb, and the diversity of floor plans is far from ordinary.

Want a fireplace? Fine, we have suites designed that way. A terrace over a 1000 square feet? A built-in barbecue? A view of the Inner Harbour? Or looking south at the Olympic Mountains?

We can show you just the plan you're looking for.

At prices ranging between $64,000.00 and $160,000.00.

Come see our decorated display suites and all the other amenities Laurel Point offers.

We look forward to showing you around. And helping you with your plans.

LAUREL POINT

A good dream come true.

A DEVELOPMENT OF CANADIAN FREEHOLD PROPERTIES LTD.

Realtor

FULL VIEWING BY PERSONAL APPOINTMENT ONLY
386-7752 595-5171
DECORATOR SUITES OPEN FOR VIEWING 11 A.M.-5 P.M.

Cameras Aiming for Shy Nessie

BOSTON (UPI) — A team of researchers leaves Boston for Scotland this weekend in another attempt to solve the mystery of the so-called Loch Ness monster.

Existence of the creature never has been proved but the team is armed with sophisticated camera, lighting and sonar gear it hopes will solve the mystery of the lake in Inverness, Scotland.

Dr. Robert Rines of the Massachusetts Institute of Technology and other team members prepared several weeks by spending evenings testing underwater cameras in huge tanks at the New England Aquarium.

Charles Wyckoff of Applied Photo Science Inc., Nedham, said attempts will be made to take both color and black and white photographs.

The expedition renews the search began five years ago by the Academy of Applied Science.

Published pictures taken by the team last summer and in 1972 indicated some type of creature in Loch Ness.

"We're going to use the same backup camera we had last year," Wyckoff said recently. "But we're gong to use it as our primary camera."

Wyckoff said the camera will be lowered into the water and act as the lure to attract whatever it is that lives in the Loch Ness.

"It (the camera) is going to be used as the lure . . . it seemed to be attracting these critters (last summer)," he said.

MONTREAL TRUST CO.
EXECUTORS
TRUSTEES
AGENTS
PRESERVE YOUR ASSETS
APPOINT A TRUST COMPANY
D. C. FIELD MANAGER
1057 FORT STREET
PHONE: 386-2111
5-29

arran house
A MODERN CONDOMINIUM APARTMENT
superb, dignified elegance

OUR HOSTESS WILL BE ON DUTY FROM 1:00 to 6:00 at
545 RITHET ST.
(One block from Dallas between Menzies and South Turner)
2-Bedroom From $44,000
5-15 J. Fitterer Building Ltd.

81 CREASE—$42,500
Starter special. Small and cosy this 2 BR, no-step home has been newly renovated. Separate garage. Good garden area. Yard needs TLC. New MLS.
GAIL JENKINS 478-5561 478-6458
BLOCK BROS. REALTY LTD.

DOUBLE LOT WATERFRONT HOME

2.58 acres of beauty where you can wander among the gardens, relax in the sheltered sandy cove by the sea, or just admire the sea view, beautiful trees and shrubs from the windows of your lovely tudor style home. 10-15 minutes from downtown Victoria. Truly a unique property offering seclusion, many comforts and convenience for the busy professional or executive. Priced at $385,000.
BETTY HILL
RESIDENCE 386-3231
OFFICE 477-8972
BLOCK BROS. REALTY LTD.
5-29

Century 21 REAL ESTATE
We're National, but we're Neighborly.
LICENSED AND LOOKING ?????
Looking for that stimulating environment of a company on the move???????
Guaranteed Sales Plan plus our Sales Action Warranty campaign make our member offices a very profitable place to be. The advantages and recognition of "bigness" with the intimacy available only in Owner-Operated Offices. Call any of our offices or
RUSS PAULIN, Regional Training Director
CENTURY 21 REAL ESTATE LTD.
273-2721 (Collect) "Every Office Independently Owned"

A. E. LePAGE WESTERN LTD. REALTOR
is pleased to announce that Dennis Ferrill has joined their staff of successful realtors. Dennis is a longtime resident of Victoria and would be most pleased to assist you in the valuation of your property.
Call Dennis at 386-6331 or 478-6140
5-22

GREEN ACRES
HENDERSON REALTY LTD., 385-9741

1341 BALMORAL (at Stanley)
Spic and span, over 2600 sq. ft. including developed basement. 4 bedrooms, large kitchen with adjoining sundeck in private deluxe decor. $59,900.
KEN IVERSEN 477-5641
5-29

BRAND NEW! COLWOOD! OPEN HOUSE
SUN., 1:30 p.m.-4 p.m.
BY BUILDER
(Out Sooke Road one block past Glen Lake Road, turn right on Ronald Road).

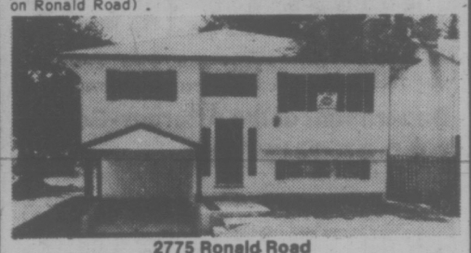

2775 Ronald Road
3 Bedrooms! Basement! Separate Sundeck! Large Living Room! Beautiful Cabinet Kitchen with Eating Area! 1½ Bathrooms on main floor! Wall-to-wall Carpets throughout! Stone Fireplace and Feature Wall, roughed-in Fireplace in basement! Very large Recreation Room Area! Lovely Treed Lot! Close to shopping and schools! In new development area!
Full price JUST $63,500 with a $44,600 1st mortgage at 11¾%. Qualified for government 2nd mortgage of $5,000.
MALEN CONSTRUCTION COMPANY LIMITED
658-1122 ANYTIME
5-15

NANAIMO OFFICE RELOCATION
A. T. Sherrett, P. Eng., Manager of the Nanaimo office of Associated Engineering Services Ltd., is pleased to announce a new office location. With expansion of AESL operations in the Nanaimo, central and northern Vancouver Island areas, larger office facilities are required to better serve and accommodate our clients.
Commencing May 31, 1976, we will be offering consulting engineering services from our new premises located at:
1722 Bowen Road,
NANAIMO, B.C. V9S 1G9
Telephone: (604) 753-9144
Telex: 044-6136
ASSOCIATED ENGINEERING SERVICES LTD AESL

TEN MILE POINT

Spacious and colourful family residence, positioned for views on a big acre, close access to a pretty beach, shopping centre and transportation. Cathedral reception area. Bright quality finished living areas, sure to please. Entertaining indoors and outdoors will be pleasant for all members of the family. Overnight guests will enjoy their stay in private quarters, separate from three bedroom wing. A large games room separate from the family room will make a big hit with the younger set. More than you expect in bathroom facilities. $126,000.00. Be first to call:
595-5171 MILDRED STAPELLS 477-4860
595-5171 SIMON FLETT 592-7451
Realtor Canada Trust
1537 Hillside 595-5171
5-29

SAANICHTON—OPEN HOUSE

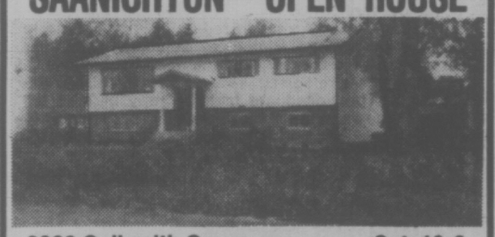

8022 Galbraith Cresc. Sat. 12-3
(Off Simpson — Off Mt. Newton Cross Rd.)
This beautiful 4-mo. old, 1270 sq. ft. home is one of the best buys on the market. As the owners have said, SELL at $63,500.00. It is close to bus & shops but enjoys the rural setting of the Penninsula with lovely views of farm land, distant mts., Islands, and the sea. Exceptionally well planned with 3 Brs. (master en-suite), lge. reception rooms, huge kitchen & full bsmt. for further development. This is truly a quality home and should be viewed by anyone seeking real value for their housing dollar.
JOHN WEST in attendance
592-2431 Lansdowne Properties Ltd. 5-29

Real Estate
by LILLIAN CUMMING

A MASS OF DETAILS
So it won't come as a complete surprise to you, as it does to a lot of homeowners who try to sell their own homes, here's something you should know about. Selling a home involves a mass of petty details. There's paper work to do, solicitors to be dealt with, a title search to be made, and vital arrangements to be made concerning down payment, trust accounts and mortgage financing. Unless you're an expert on these subjects, you'll be working at a disadvantage. Erring on any one of these details could ruin your sleeping habits and your financial position.
Honestly, it pays to sell your home through a local Realtor. It's his full-time business to keep on top of these details. He's alert to every step of the transaction, knows how to make the necessary arrangements, and follow through on details. He knows how important it is to protect all parties against misunderstandings and the importance of all agreements being in writing.
D F Hanley
Phone: 385-7761 24 hrs.
We're here to help!
5-29

UPPER LANSDOWNE TRI-LEVEL EXECUTIVE
$115,000

This 4-bedroom family residence in Oak Bay is luxuriously carpeted throughout and offers over 2300 sq. ft. of gracious living. It is one of the FINEST homes in this FASHIONABLE neighbourhood! "Better Homes and Gardens" designed, distinctively modern in every way and endowed with such special featues as — chic slate entrance hall — family room — games room — TWO fireplaces — THREE bathrooms — private back garden — storage space galore — and MUCH, MUCH, MORE! Located close to schools, university, and Uplands Golf Course — it's NEW ON THE MARKET — it's IMMACULATE — a ONE OWNER home that you'll be proud to own! To view this lovely home by appointment only, PHONE ME TODAY and remember — we take trades!
NALL & HOMEFINDERS REALTY LTD
EXCLUSIVE with
BARBARA RAWLINGS
386-2911 or 383-5435
5-29

TRADE YOUR HOME ON ONE OF THESE CONDOMINIUM SUITES

Villa Royale
964 Heywood Avenue
(Leasehold Interest)
Overlooking Beacon Hill Park, lovely 1 and 2-bedroom suites. Ideal retirement amenities — sauna, swirlpool, roof lounge and workshop. Excellent financing available.
1 Bedroom from $29,300
2-Bedroom from $35,700
CALL LORETTA HOGARTH
Open to View — Mon. to Sat.
1:30-4:30 Except Holidays

Waltham House
1101 Hilda Street
(Corner of Cook and Hilda)
See these bright, spacious, 2-bedroom condominium suites with 1½ or 2 bathrooms. Ideal neighborly location, close to Beacon Hill Park and Dallas waterfront. Priced from
$42,500
Open to View — Mon. to Sat.
1:30-4:30 Except Holidays

THE *East Park*
1050 Park Boulevard
overlooking Beacon Hill Park. Large, prestige 2-bedroom suites offer luxury at moderate prices. Large, protected balconies. Heated underground parking. 2-bedroom suites from
$44,350
Open to View — Mon. to Sat.
1:30-4:30 Except Holidays

Whyte & Gower
Oak Bay Properties Ltd.
592-2407
Victoria's Leading Condominium Brokers
5-29

University Park Terrace
open 1-6 p.m.
only 9 units left

1870 McKenzie Rd. at Gordon Head
Yes — out of 90 well-designed units—there are only 9 left!
1 Bedroom from $29,900
2 Bedroom from $41,500
for special appointment to view, call
KENNETH MILLAR
384-4630 382-6048
for further info., call 477-8549
HOSTESSES ON DUTY 7 DAYS A WK.
from 1 p.m. to 6 p.m.
Diversified Holdings, Ltd.
5-14

SEAVIEW

$63,000 — MLS 17054
All that you have asked for in a special condominium suite — just two suites per floor, facing the sea, spacious and colourful and particularly free of expensive building amenities, furnished with a flair in a well planned living and dining room, two bedrooms, two pretty bathrooms, bright kitchen, fully appliances, private utility room, washer and dryer. Act quickly. Call:
595-5171 SIMON FLETT 592-7451
595-5171 WIN DOUGLAS 383-9902
Realtor Canada Trust
1537 Hillside 595-5171
5-29

ONE MONTH ON THE MARKET AND ONLY 4 SUITES UNSOLD

"ON THE PARK"
280 DOUGLAS
LUXURY STRATA TITLE HOMES
Spacious and elegant 1-, 2- and 3-bedroom units individually equipped with deluxe appliances.
OPEN FOR VIEWING
10 a.m. to 5:30 p.m.
7 p.m. to 9 p.m.
PRESENTED BY IAN RUDIAK OF ARTHUR E. HAYNES LTD.
383-3425
OR FOR APPOINTMENT TO VIEW CALL:
386-3271 477-9336
5-27

White Society Rejected

By IAN RODGER
Special to The Times

CAPETOWN — While South African whites have been agonizing in the past few months about whether or not to allow the country's 2.3 million colored people to join white society, no one seems to have noticed that the coloreds may not want any part of it.

A leading representative of the coloreds, who are people of mixed race, said in an interview yesterday, that the suggestions of integration are seen as a plot by the four million whites to increase their numerical strength against the country's 18 million blacks.

"We do not want to become absorbed into the white group and then find ourselves co-oppressors of other African groups," said D. M. G. Cury, deputy leader of the Labor party, which has a majority in South Africa's colored representative council.

Curry said his party would reject any overtures from whites offering social, economic or political integration to the coloreds only.

White interest in the coloreds who were disfranchised from the now white parliament when apartheid was established in 1948, has been renewed in the past two years with the commissioning of a major government study of coloreds situation and two recent public opinion surveys.

The opinion surveys revealed that, to an apparently surprising extent, whites are now prepared to accept colored people as equals. One survey found, for example, that 73 per cent of the whites in Cape Town area where most coloreds live are prepared to accept direct colored representation in parliament.

The other, conducted by a RAND (Afrikaans) University group in 10 white constituencies, found that 56 per cent of the white voters favored a system in which the coloreds would have some measure of parliamentary representation.

Most whites feel, the researchers added, such a step would not only improve relations with coloreds but also strengthen theposition of the whites.

The RAU study also found that 75 per cent of whites are willing to work with coloreds and achieve equal pay for equal work but many would make this concession only if it would not lead to greater integration with blacks.

Half the whites favored greater social integration for coloreds, but solely in places of entertainment not for example, in housing.

In the interview, Curry said he doubted the government would make any moves to integrate the coloreds, regardless of the Theron study.

"They know that the moment they open the door the coloreds are not going to be happy until the Indians, Asians and the African blacks come with them. And it is going to be very difficult to do this because many Africans look like coloreds and many coloreds look like whites.

"We travel on the same trains as Africans, we go to the same post offices, we just don't live in the same areas.

"There are groups within the colored community like the middle class income group, who find they can go to white theatres, white hotels, play white sport, who will go along but, by and large it is not going to work as a political solution.

"And I just don't think they'll do it, two acts stand in the way — the Mixed Marriages Act and the Immorality Act. These are two acts the white government is not ready to drop. They want integration on their terms and this we will never accept."

ACCOUNTANT
seeks position
4th year R.I.A. with UVic degree. Experienced in books to F.S. in retail and forest industry background.
592-3868

LOS ANGELES
Residential/Commercial Real Estate Organization seeks Highly Qualified Victoria Broker to head Proposed Victoria Office
Please send resume or letter of introduction to Victoria Press Box 402. All applications will be held in the strictest confidence.

CHARTERED ACCOUNTANT
1974 Graduate with 5-years' national firm experience seeks position leading to an eventual partnership with local accounting practice. Resume available on request.
Victoria Press, Box 284

GOLF CLUB MANAGER
for established golf club. We have over 900 members, an 18-hole golf course, pro-shop and clubhouse including a dining room, banquet facilities and bar. This is a full time, year-round management position. Remuneration will be attractive to the right person. Apply in writing only to The President, Uplands Golf Club, 3300 Cadboro Bay Road, Victoria, B.C. V8R 5K5.

Established Real Estate Company seeks merger with smaller or medium sized realty (non franchised) for more profitable joint operation (profit guaranteed or partnership with active, dynamic, growth-oriented Realtor.
For more information: Victoria Press, Box 377
Enquiries strictly confidential

MANAGER, PUBLIC AFFAIRS
Large established company requires a mature individual to be responsible for public affairs as a member of senior management. Prospective candidates should have successful experience in public relations and/or government and possess a knowledge of Canada's North. Proficiency in the French languague would be an asset. The position is based in Western Canada and involves considerable travelling. Attractive compensation and excellent employee benefits are provided. Relocation expenses will be paid, if necessary.
Reply in confidence, with a detailed resume, to:
V. P. Box 325

Lumber
PROCESSING SUPERVISOR
required immediately in the Okanagan-Similkameen area
To assume production shift responsibility for modern, high-speed, planer facility at Princeton, B.C.
Proven ability as a supervisor most important in our considerations. Knowledge of 12-knife Stetson-Ross valuable, but not mandatory.
Consider steady employment in the Okanagan-Similkameen area! Want more information? Contact us immediately.
northwood mills
Personnel Manager 304 Martin Street
Penticton, B.C. V2A 5K5 Tel.: 492-0527

SENIOR CONSULTING ENGINEER
MUNICIPAL ENGINEERING
This growing practice requires an additional registered engineer with considerable relevant experience.
Duties will include design and construction supervision of water supply and sewage treatment facilities, as well as administrative responsibilities.
Remuneration and duties will be commensurate with experience Please send resume in confidence to:
J. A. Cowlin, P. Eng.
Cowlin Municipal Engineering Ltd.
29 Cadillac Avenue
Victoria, B.C. V8Z 1T3
(604) 388-9184

ENGINEERING TECHNICIAN
Experienced engineering technician required for a large subdivision development in the Municipality of North Saanich.
Duties will include engineering surveys, layout, inspection and design of municipal services.
Salary will depend on the experience and ability. To apply or for more information, contact:
R. L. McMorran, P.Eng.,
Dean Park Developments,
345 Quebec Street,
Victoria, B.C. V8V 1W4
388-5491

CHALLENGE
A career with the Government of British Columbia
This position is open to men and women.
Department of the Attorney-General
PROSECUTORS
To act as Crown Counsel in the criminal courts of British Columbia, including the Provincial, County, and Supreme Courts and the Court of Appeal. Duties will include advising Police and other personnel in the criminal justice system.
Positions are available throughout the Province of British Columbia **except** Vancouver Island.
Applicants must be members of, or be eligible for membership in, the Law Society of British Columbia.
Salary—Legal Officer 1—$14,730 - $25,795
Legal Officer 2—$26,720 - $33,300
Salary to be commensurate with experience and qualifications of applicants.
Successful applicants eligible for full range of Public Service benefits.
Canadian citizens are given preference.
Return applications to VICTORIA by June 16, 1976.
Quote Competition No. 76:764.
Public Service COMMISSION OF BRITISH COLUMBIA
544 MICHIGAN STREET, VICTORIA, B.C. V8S 1S3
Obtain and return applications at above address

PROFESSIONAL ACCOUNTANT
One of our companies requires a senior accountant. The person we are seeking should have experience in financial statement preparation, budgets and analysis and possess a fair degree of management potential, personal initiative and imagination. The position is responsible for the direction of two others and reports directly to the comptroller for the group. This is a local company with a history and future of steady, planned growth. Salary commensurate with ability.
Reply in confidence to V.P. Box 382

CHALLENGE
A career with the Government of British Columbia
Positions are open to both men and women
Department of Education
DIRECTOR OF INFORMATION SERVICES
The successful candidate of this challenging position will be responsible for the development and maintenance of a comprehensive communication and information system throughout the Province; to develop and administer Department information services and to function as senior liaison officer for the Department with all media sources and the general public; to be responsible for the production and distribution of news releases, audio and video tapes to newspaper, radio, television and other sources; to co-ordinate the preparation, production and distribution of all Departmental publications (newsletters, information magazines and circulars); to address public gatherings, organize press conferences, special shows, exhibits and public involvement programs; to host visiting delegations; to organize various educational meetings; and to participate in the development and interpretation of policies and objectives in regard to overall communication services; to evaluate the effectiveness of the Department's information activities in the field; to supervise professional, technical and support staff; other related duties.
Qualifications — Preferably an appropriate university degree, or the equivalent in education, training and experience; creative talents and extensive related experience in both information and media operations and services; excellent communication skills (oral and written), including the ability to communicate legislative and administrative policy.
Salary — $24,420-$28,860
Quote Competition No. 76:774 Location: VICTORIA
Department of Agriculture
Entomology Branch
AGRICULTURIST
To assist in the administration and enforcement of Regulations concerning pesticide sales and pesticide applicators, in the procurement of information on toxicity and safe use of pesticides, and to organize and conduct courses of instruction on the latter; to prepare reports and statistical information, and to conduct programs related to the monitoring of pesticide application.
Qualifications — A recognized university degree in Agriculture or the Biological Sciences, including directly related courses, and membership in the B.C. Institute of Agrologists; several years' related experience; (post-graduate training may be credited towards the experience requirement); proven ability to speak in public and to give courses of instruction.
Salary — $17,988-$21,360 per annum
Quote Competition No. 76:762 Location: CLOVERDALE
Department of Health
Mental Health Programs
PSYCHIATRIC SOCIAL WORKER
At the Mental Health Centre, to be a member of a two-person professional team which will participate in assessment, consultation and treatment of mental, emotional, behavioural, and social problems of children and adults and their families; to liaise with various community agencies, Provincial Department of Human Resources, physicians, schools, and probation personnel; to assist in setting up programmes in major towns of the Cariboo, and to serve as the Administrator of the Centre. Travelling within the Region will be required.
Qualifications — A recognized Master of Social Work degree and a minimum of five years' suitable experience, in several of which there has been demonstrated leadership qualities and ability in the technical and supervisory aspect of psychiatric, medical social work, or in treatment-focussed social agency settings; experience in community organization and administration an asset.
Salary — $17,880-$20,940
Quote Competition No. 76:738 Location: WILLIAMS LAKE
Return applications to the Public Service Commission, Valleyview Lodge, ESSONDALE, V0M 1J0.
LABORATORY SCIENTIST
At the **Valleyview Hospital,** to be responsible, under direction, for carrying out moderately complex tests, using routine procedures and for producing accurate results; to supervise a Laboratory Technician in medical technology duties; to prepare clear, concise reports on test results and to participate in special research and field work; to order routine supplies; may be required to perform laboratory duties in conjunction with the Riverview Hospital Scientists, covering the whole Essondale complex.
Qualifications — Graduation from a recognized university with a major in the required scientific discipline; a minimum of two years' related experience and a good knowledge of all techniques, procedures and equipment.
Salary — $15,624-$17,868
Quote Competition No. 76:740 Location: ESSONDALE
Return applications to the Public Service Commission, Valleyview Lodge, ESSONDALE, V0M 1J0.
Department of Agriculture
Milk Board
AUDIT ACCOUNTANT
To be responsible, under direction, for auditing vendors' accounting records regarding sales, receipts, and other disposition of milk under related Acts and general policy; also, to audit various Federal/Provincial programs and funds; to assist in the development and auditing procedures related to the Milk Board's programs and to act as a consultant and advisor to the staff and dairy industry as a whole.
Qualifications — Secondary School Graduation or equivalent, and membership in a professional accounting association (C.A., C.G.A, R.I.A.); several years' related experience; a knowledge of data processing procedures.
Salary — $16,464-$19,524
Quote Competition No. 76:760 Location: VANCOUVER
Canadian citizens are given preference.
Closing Date — (all positions) — JUNE 9, 1976.
Closing Location — VICTORIA unless otherwise indicated.
Public Service COMMISSION OF BRITISH COLUMBIA
544 MICHIGAN STREET, VICTORIA, B.C. V8S 1S3
Obtain and return applications at above address

CARERS

SENIOR APPRAISERS
are required for assessment offices at the following locations: Cranbrook, Port Alberni, Maple Ridge, and other assessment area offices outside the lower mainland to perform in a supervisory capacity. Duties include supervising, instructing and co-ordinating the appraisal activities of subordinate staff engaged in mass real property valuations of land and improvements; preparation of or assisting subordinate staff in the preparation of varied documents and complex statistical and narrative reports; field work required. Applicants will possess ability to prepare for and defend appeals to the Courts of Revision and Assessment Appeal Board. Applicants will possess Grade XII education and be eligible for accreditation as a registered appraiser, A.A.C.I. or R.I. (B.C.) Diploma, or equivalent, and have at least five years' practical experience preferably supplemented by technical courses related to the building trades or university education in related fields, thorough knowledge of land registry procedures and the various acts and legislation concerned with the assessment function; considerable knowledge of the basic principles and practices involved in the maintenance of varied office records; clear and valid driver's licence; applicants with supervisory experience, in addition to above qualifications, will be given preference.
Salary commensurate with education and experience.
Competition No. 76-49A
Completed applications or resumes should be directed to:
Co-ordinator Personnel
B.C. Assessment Authority
1537 Hillside Avenue
Victoria, B.C. V8T 4Y2

Century 21 REAL ESTATE
MAYFAIR REALTY
3147 Douglas St. 386-2955
Mayfair Shopping Centre
SALES ASSOCIATES
Every conceivable sales aid, generous contract, all fringe benefits, easy parking plus our 24 hr. guarantee purchase plan (which is currently responsible for approximately 80% of our sales) are available to 2 "sincere about career" associates.
This growing firm is moving forward to new highs of business activity and requires 2 additional licencees.
Excellent opportunities for promotion to management exists for the right candidate.
Please reply in total confidence to Lorrie Kirk, President, L. E. Kirk Mayfair Realty Ltd., 386-2955.

School District No. 65
(Cowichan)
ASSISTANT WORKS SUPERINTENDENT
School District No. 65 invites written applications for the position of Assistant Works Superintendent.
The successful applicant to this non-union confidential position will be a part of the District management team. Reporting to the Works Superintendent, the Assistant will be responsible for new construction and development and will assist in the responsibility for the Maintenance, Operations and Transportation Sections.
Candidates should have demonstrated leadership and administrative skills and experience in the public service field would be an asset, particularly with a School District.
A liberal programme of employment benefits is available. The present salary for this position is $19,200.00 per annum and this will be subject to review.
Applications containing a full resume' and clearly stating qualifications, experience, references and other relevant information will be received by the undersigned until Friday, June 11th, 1976.
G. T. Routley,
Works Superintendent,
School District No. 65,
2670 James Street,
Duncan, B.C.
V9L 2X3

Superintendent of Schools Victoria, B.C.
The Greater Victoria School Board requires a Chief Executive Officer to assume full responsibility for all academic and administrative functions in the system, comprising 28,000 students in 54 schools.
This is a unique opportunity to undertake interesting and challenging work in one of Canada's most attractive communities, in a school system that provides well qualified teaching and supervisory personnel, backed by highly developed support services.
Applicants must have sound academic training, a successful record of innovative and practical educational leadership, and a good understanding of administrative and financial management. Experience outside of the field of education will be an asset.
The person selected will be required to quality for a B.C. Teacher's Certificate and supervisory qualifications. Compensation will be commensurate with background and experience, and will be competitive with similar positions in other School Boards in Canada.
Replies which will be treated in confidence, should contain details of education, experience, and current earnings and be addressed to L. T. McAuley.
Woods, Gordon & Co.
MANAGEMENT CONSULTANTS
BOX 10101, PACIFIC CENTRE,
700 WEST GEORGIA STREET, VANCOUVER, B.C. V7Y 1C7
A member of the Canadian Association of Management Consultants

No Money, No Graduation

Times News Services

NEW YORK — Default on a $14.9-million payroll has shut the doors of the City University of New York (CUNY), leaving faculty unpaid, students without final grades and graduation postponed for as many as 40,000 seniors.

Chancellor Robert Kibbee ordered the closure of CUNY's 20 units at midnight Friday, after the school could not meet the paycheques of its 27,000 employees, including 11,400 faculty members.

The closure came as 250,000 students prepare for final exams and graduation exercises. In some instances tests had been completed but no grades received.

Between 30,000 and 40,000 seniors were due to graduate between June 3 and June 16, but Kibbee assured they will graduate eventually.

The shutdown of the university was the most recent in a series of events hitting the financially struggling city.

A bill before state legislators would provide $24 million to enable CUNY to complete its current term, plus $171 million in state funds for future operation.

The bill did not mention tuition, but behind the funding package was the mandate that CUNY end its free-tuition policy, which dates back 125 years.

Gov. Hugh Carey has urged CUNY to impose the same tuition as the state university system — $750 a year for freshmen and sophomores and $900 a year for juniors and seniors.

LADIES
55 & UP
June mid exercise/swim costs $14.
5-29 REGISTER NOW
YM-YWCA 386-7511

Treaty Faces Tough Test

WASHINGTON (AP- — The treaty governing peaceful nuclear explosions, signed by President Ford and Soviet leader Leonid Brezhnev, is certain to face close scrutiny in the U.S. Senate.

The treaty, providing on-site inspection of test sites, was signed Friday in simultaneous ceremonies here and in Moscow.

Ford hailed the treaty as an historic milestone in arms agreements, and administration officials said it will be sent quickly to the Senate for ratification.

However, Arizona Congressman Morris Udall, a candidate for the Democratic presidential nomination, called the accord a "hoax and a fraud and a step backwards for arms control.

"A treaty that allows nuclear tests 10 times bigger than the Hiroshima bomb is no more an arms control measure than Mount Everest is a little mountain," said Udall.

Administration sources indicated the main obstacle to the treaty may be this year's electrons and that support for the pact may hinge on whether legislators think voters will accept it.

The ratification process will start out in the Senate foreign relations committee and some administration officials said it is there the treaty will face its toughest test.

Accompnying the new treaty to the Senate will be a similar pact limiting underground nuclear weapons tests. That accord was signed by former president Richard Nixon a month before his resignation but was never sent to the Senate.

LOCKHEED BRASS SUBPOENAED

LOS ANGELES (UPI) — Three top Lockheed executives have been subpoenaed by the U.S. Justice Department to give depositions to Japanese authorities about the firm's payoffs in promoting overseas sales of its airplanes.

The subpoenas, prompted by a request from the Japanese government, will be used by prosecutors of Yoshio Kodama, the Lockheed agent indicted earlier this month on charges of violating Japan's foreign exchange laws.

The order did not name the three individuals who were to be questioned, but sources indicated they were Daniel Haughton, former chairman of the Lockheed Aircraft Corp.; A. Carl Kotchian, former vice-chairman, and John Clutter, Lockheed's chief representative in Japan in 1973.

Gas Squeeze Charged

WASHINGTON (WP) — The U.S. petroleum industry may still be denying rumors of an impending gasoline shortage, but some independent station operators say it's already a fact.

Autotronics Systems, Inc., a Houston-based chain of 133 high volume, low price self-service gas stations, announced it would have to close nearly one-third of its total outlets.

Eight stations in the Tidewater Virginia area were closed this week. Ron Spillers, Autotronics' vice president, said major oil companies were refusing to supply its stations which sell gas at 2 or 3 cents cheaper per gallon than do stations selling name brands. Spillers added that gasoline bought through third-party sources now costs more than his company could charge motorists and still remain competitive with name-brands.

Although gasoline consumption has risen about 6 to 8 per cent this year over last, major oil company spokesmen have predicted there will be no shortages this summer for consumers. Privately, however, some seem to be telling a different story.

Two weeks ago the Journal of Commerce reported that industry analysts had heard from the major oil companies that if demand continued to rise in the next few months, refining capapcity would be strained.

5-Inch Continuous GUTTER
in baked enamel
NO SPIKES INSIDE HANGERS ONLY
Supports a Ladder
Heavy Gauge .032
479-7121
FREE ESTIMATES
B.C. ALUMINUM
"THE NAME YOU KNOW"

Ford LEASING

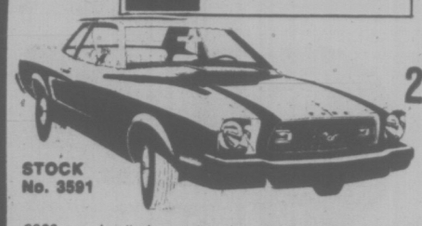

1976 MUSTANG II 2-DOOR HARDTOP
36-MONTH LEASE PER MONTH
$119
(Plus tax, licence and insurance)
STOCK No. 3591
2300 c.c., 4-cylinder engine, 4-speed transmission, white sidewall tires, power rack and pinion steering, power front disc brakes, rear window defroster, deluxe seat belts, AM radio, color keyed body side mouldings, underseal. 12-month, 12,000-mile factory warranty plus 12-month, 12,000-mile extended power train warranty.
EXECUTIVE CAR LEASE LTD.
1060 Yates St., Victoria (Division of Peter Pollen Ford Sales Ltd.) 384-1144
5-29

$1.20 won't BUY a Dining Room Suite

but it can SELL one!

Whether you wish to sell a magnificent suite for a princely sum, or some well used furniture at a bargain price—your best bet is a Classified Ad. Describe the item. State the price. Buyers are waiting!

To qualify for this rate, ads must be of a private nature.

$1.20 FOR TEN WORDS
One insertion in BOTH Victoria's daily newspapers!

PHONE 386-2121
Monday through Saturday, 8 a.m. to 6 p.m.
Classified Advertising Dept.

Victoria's Two Daily Newspapers
THE DAILY COLONIST and VICTORIA TIMES

Tribute To Times Reporter

Premier Bill Bennett and opposition party leaders paid tribute in the house Friday to Linda Hughes, Times reporter at the provincial gallery for the last 2½ years.

Hughes leaves the paper after four years to go to the Edmonton Journal this month.

Bennett said: "I draw attention to the House that this is the last day in the gallery" of one of the most respected reporters who has served this House, and she is Linda Hughes. I'm sure the gallery and all members of this House will be sorry to see her leave. I ask the House to offer our best wishes for her continued success."

Dennis Cocke (NDP-New Westminster): "We share the premier's position with respect to this question. I've appreciated the relationship that we've had with her over the last number of years. The only thing I hope is that the activities in her tenure here haven't made a bit of a cynic of her. The very best of luck, Linda, from the opposition.

Liberal leader Gordon Gibson: "To a journaist of accuracy and perception and insight and intelligence and a real pleasure to know, I would wish her all the very best in Edmonton."

Tory leader Scott Wallace: "I would like to add my personal best wishes to Linda Hughes. I can only say that if it's been necessary for her to leave this fine province, I can't think of a better Tory province to go to."

COLOR POSTER OF STAMPS

OTTAWA (CP) — The post office collection of Olympic stamps has been reproduced on a color poster, the department announced.

The poster costs $2 and will be available by the end of May at most post offices and all post office philatelic outlets.

the Bay

Flokati at a special low price

One of the most sought-after area rugs is now specially priced. Greek Flokati area rugs. Soft, sensuous 100% wool that's nature's rare blending of luxury and practibility. Resilient and long wearing, the shaggy pile freshens with a shake or a rake and is completely washable. Flokati — good looks that last. All sizes approximate. Floor Coverings, fourth.

100% wool
Greek Flokati Area Rugs
8'3"x11'6"
$229
5'9", $129

use your Bay Account...it makes shopping a whole lot easier.
Hudson's Bay Company

AN UNFORGETTABLE 5 COURSE DINNER 10.95 per person
Prepared and served in the traditional French manner.
SPECIAL FOR THE WEEK OF MAY 31st TO JUNE 3rd

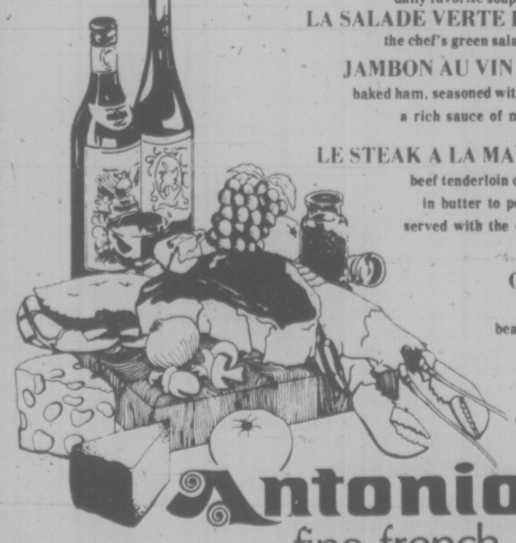

SOUPE DE JOUR
daily favorite soup
LA SALADE VERTE DE CHEF
the chef's green salad
JAMBON AU VIN DE MADEIRA
baked ham, seasoned with spices served with a rich sauce of madeira wine
LE STEAK A LA MANIERE DU CHEF
beef tenderloin cut, sauteed in butter to perfection, served with the chef's sauce
SABAYON GROSKA AU MARSALA
beaten egg yolks, sugar, whipped cream, marsala wine, served with chocolate crumbs
CAFE

Antonio's
fine french cuisine
WATCH FOR NEXT WEEK'S MENU
2 CENTENNIAL SQUARE
for reservations phone 384-7014
5-29

RED TAG CLEARANCE

Monday, May 31st, we are having one of our famous store-wide giant clearances. So book a babysitter, cancel your lunch date and grab your Baycard. The values are that hot. And many items are one-of-a-kind. Subject to prior sale.

Personal Shopping Only, Please

Home & Office Needs

Big selection of boxed stationery. To Clear, .99-7.99

Pens, pen sets, desk sets. To Clear, 1.49 up

Office and school supplies To Clear, 25% off
Stationery, main

Imported matches from Italy. To Clear, 10 boxes .89

Tobacco humidifier. Use in the pouch, humidor or cigarette box. To Clear, 2/.50

Philt pad pipe filter plugs. To Clear, 8/.15
Tobacco, main

Book Assortment. Including gardening, history, handicraft books. To Clear, .99-7.99
Books, main

Movie and slide projectors. To Clear, 15% off

Binoculars. 7x35 w.a., 7x35 reg., 7x50, zoom type. To Clear, 34.99, 69.99
Cameras, Main

Health & Beauty Aids

Mitchum Anti-Perspirant Cream. 2 oz. To Clear, 2.28

Listerine Antiseptic Mouthwash. 30 oz. To Clear, 1.99

Assorted Maybelline Makeup. To Clear, 20% off

Soft & Dri Non-Sting Roll-On. Scented, unscented. To Clear, 2/1.99

Arrid Extra Dry Spray Deodorant. 12.6 oz. To Clear, .99

White Cross Band-Aids. 100 non-stick. To Clear, 1.00

Fast Acting Bromo Seltzer. 150 g. To Clear, 1.29

Clairol Herbal Essence Shampoo. Normal, dry, oily. 16 oz. To Clear, 1.78

Baycrest Nail Polish Remover. With lanolin. To Clear, 2/1.48

Johnson's Baby Oil. 450 ml. To Clear, 1.89

Johnson's Baby Powder. Family size. 24 oz. To Clear, 1.88

Colgate Toothpaste. Regular, M.F.P. and Fluoride. 100 ml. To Clear, .99

Adorn Self Styling Hair Spray. Scented regular hold, scented and unscented extra hold. 13 oz. To Clear, 1.58

Noxema Skin Cream. 400 ml. To Clear, 2.18
Health & Beauty Aids, main

Jewellery/Small Leathers

Men's and ladies watch straps. Fabric, corfam and expansion in gold, silver, navy and brown. Reg. 1.50-17.95 To Clear, .99-9.99

Jean Dixon Jewellery. Zodiac signs that match your mood. Pendant, bracelets and rings. Reg. 7.50 To Clear, 3.75

Men's and ladies' watches. Big selection of fashion watches, day-date watches, and more. To Clear, 20% off

Men's and ladies' wallets and keycases. Famous names, assorted colours. To Clear, 3.99

Men's jewel and travel cases. Wood and leather in time for Father's Day. To Clear, 9.99, 14.99
Jewellery and Small Leathers, main

Dress Accessories

Canvas clogs. In green, red, navy. Broken 5-9. To Clear, 11.99
Fashion Footwear, second

Belts. Leather braid, straw trim, and suede. S.M.L. Assorted colours. Reg. $6-$14. To Clear, $4-5.99

Slinky rayon scarves. All kinds of colours. Reg. $5, $7. To Clear, 1.99, 3.99, 5.99

Fashion gauze stoles. 100% cotton in yellow, mauve, peach. Reg. $5. To Clear, 3.99

Italian triangle shawls. Prints with flowers. Reg. $12. To Clear, 7.99

Patchwork shawl. Triangle with a ruffle. Assorted. Reg. $10. To Clear, 7.99

Gauze head wraps. Cotton in peach, yellow and green. Reg. $6-$13. To Clear, 3.99-7.99

Slip-on lullabies. Good to your feet. S.M.L. Assorted. Reg. 3.50. To Clear, 1.88
Dress Accessories, Main

Ladies shoes. Leather imports in sling backs, wedge and assorted styles. Brown and black. Broken sizing. To Clear, 11.99
Fashion Footwear, second

Discontinued hoisery & kneehighs. Broken sizes and colours. Burlington Cameo sheer support. Reg. $6. To Clear, 4.99

Whisper Ultra Sheer support. Reg. 4.50. To Clear, 3.99

Cameo reinforced panty and toe. Reg. 2.25. Small Only To Clear, 1.99

Two styles knee-socks in a blend of cotton and nylon. Reg. 1.49. To Clear, 1.38-1.49
Hoisery, main

Bonne Bell, Yardley, Love-Cosmetics. All at ½ price and more. Wow. Reg. $2 to 17.92. To Clear, .99-4.99

Women's Wear

Hong Kong rainwear. Washable polyester and nylon fabric in double, single and belted styles. Six colours, 10-16. Reg. $45. To Clear, 29.99

Better quality rainwear. Classic and dressy styles in polyester blends. Good size and colour assortment. Reg. $45-$70. To Clear, 29.99-39.99
The Rain Fhop, second

Maternity fashions. Tops, pants, suits in broken sizes and styles. To Clear, ⅓ off
Maternity

V-neck jumpers with tie belts. 100% washable polyester in six pastel shades. 14½-24½. Reg. 19.98. To Clear, 12.99

Paris Star Co-Ordinates. Pants, vests, pullovers, skirts and shirts. In navy and kelly green. 38-44.

Babycord jumpers and big dresses. The newest fashion look at an unbelievable price. 3 colours. Sizes 10-18. To Clear, 4.99
Custom Size Shop

Fur collars. 2 only natural racoon collars, 1 only dyed racoon collar, 1 only natural wolf collar. To Clear, 29.99
Furs

Ombre dyed cotton pants & shirts. Wide leg pants, 2 styles of shirt. 100% cotton in dusty rose, pale blue. Sizes 10-18. To Clear, 4.99
Upstairs Budget Fashion, Second

Pert stretch denim pants. Jean styling, zip front. Navy, brown, 10-18. To Clear, 9.99
Upstairs Budget Fashion

Long sleeve check shirts. Red, navy, and blue. Sizes 7-14. Reg. 12. To Clear, 6.99

Assorted jeans. 100% cotton denim. Assorted fashion styles. 7-14. Reg. $22. To Clear, 12.99

Sleeveless cotton vest. Pre-washed, button front, red and blue. 7-14. Reg. $12. To Clear, 9.99

Imported gauze lounge dress. NO. 3 styles in multi-stripes, natural or burgandy, blue and black stripes. Broken selection. To Clear, 17.99

Sleepwear clearance. Gowns, baby doll sets, peignor sets, pj's and uniforms. Broken selection. To Clear, 6.99, 9.99, 14.99
Underfashions

Men's Wear

Levi shirts. Assorted. Reg. 15.95. To Clear, 9.99

Mr. Jump sweaters and t's. Big assortment in 100% acrylic. To Clear, 5.99

Long sleeve dress shirts. Assorted selection from regular stock. To Clear, 5.99
Dress Shirts

Famous maker underwear. Shorts and t's in broken selection. To Clear, .99
Personal Furnishings

Men's ties. Good assortment just in time for Father's Day. To Clear, 3.99

Men's pure wool cardigans. Two lower pockets, cable pattern on front. In grey. Reg. $40. To Clear, 29.99
Sweaters

Men's Standfield's polo pyjamas. Machine washable. Reg. 12.50. To Clear, 8.99

Kid's Stuff

Levi twill jeans. 4 colours, flair legs, husky, slim, reg. 8-14. To Clear, 7.99

Levi twill jackets. 8-14. To Clear, 7.99

Plain & novelty t's. 14-18. To Clear, 3.99

Coloured jeans and vests. Tab front pockets, seam details. 14-20. To Clear, 4.99

Assorted jeans. 8-18. To Clear, 8.99 pr.

Levi shirts. 8-12. Assorted. To Clear, 6.99

Girl's t's. Cotton, crew neck short sleeve. 8-14x. To Clear, 5.99

Blouse and sweater assortment. 8-14x. To Clear, 7.99

Cotton cord pants. 10-14x. To Clear, 8.99

Little girl's stretch denims. 4-6x. To Clear, 1.99

Little girl's long sleeve t's. 3 colours, 100% nylon. To Clear, 1.99

Baby crawlers. Polyester. 12-24 months. To Clear, 2.99

Baby Furniture. Chest, 1 white, 1 twilight. To Clear, 89.99

1 only. Natural crib and mattress To Clear, 69.99

1 only. Booster chair To Clear, 4.99

1 only. Gate. To Clear, 3.99

1 only, bumper pad. To Clear, 1.99

1 only, lounge pad. To Clear, 3.99

1 only, harness. To Clear, .99
Kid's Stuff, third

Toys

10 only, 149 game chest To Clear, 6.99

22 only, Tootsie Toy Construction Sets. To Clear, 5.99

20 only, Tootsie Toy Rescue sets. To Clear, 3.99

Tootsie Toy Firefighters set. To Clear, 3.99

"The Inventors" from Parker Bros. To Clear, 4.99

14 only, Coleco Service Stations. To Clear, 3.99
Toys, third

China, Housewares

Stainless steel flatware. Assorted pieces. To Clear, .39 pce.

Oven-To-Tableware. Sterling, Penine, Sierra. To Clear, 50% off.

Stemware & glassware. Wines, goblets, etc. To Clear, 1.99-2.99
China

Picture trays. For serving or hanging. Birds and animals. 8½x9¾" To Clear, 3.99

Round plastic trays. Varied sizes in assorted colours. To Clear, 2.99-9.99

Snap-on towel holders. Neat clear plastic ring. To Clear, .49

10 only, round 7½" plastic trays. White with gold or brown flowers. To Clear, 2.99

Baribocraft cheese boards. 6x10" in dark wood. To Clear, 3.99

To Clear, 1.99
Housewares

Staples

Lancaster jacquard bedspreads. Twin, Reg. $38. To Clear, 19.99

Double, Reg. $42. To Clear, 24.99

Queen, Reg. $56. To Clear, 29.99

Home Accents

Lamp assortment To Clear, 2.00-79.99
The Lamp Shop, Fourth

Cafe curtains 20% off. Three styles that will fit every kitchen.

Assorted toss cushions. Velvets, satins, stripes. To Clear, 3.97-16.59

Instant curtain fabric. 108" wide. 5 colours. To Clear, 2.19

Picture Frames. Oxford gold, 24x36", 17.99

Grey cove frames, 24x36", 8.99

Antique gold frames, 24x36", 8.99

Floor Care. Handi Sweep Carpet sweeper. To Clear, 11.99

Royal Lace sheets & cases. Pink, gold and blue.

Twin, Reg. 9.98. To Clear, 4.49

Double. Reg. 11.98 To Clear, 9.99

Queen. Reg. 18.98. To Clear, 13.99

Cases. Reg. 8.50. To Clear, 6.99

Rosalinda sheets and cases. Natural background with flowers.

Twin. Reg. $10. To Clear, 7.49

Double. Reg. $14.50. To Clear, 8.99

Queen. Reg. $19. To Clear, 13.99

Cases. Reg. $8. To Clear, 5.99

Gingham check dust ruffles. pink, blue, gold and brown.

Twin. Reg. $13. To Clear, 6.99

Double. Reg. $15. To Clear, 7.99

Queen. Reg. $18. To Clear, 10.99
Staples, third

Major Appliances

1 only, 30" Baycrest electric range. Continuous clean. White. Reg. 389.95. B3054. To Clear, $359

1 only, 30" Baycrest Deluxe Electric Range. Continuous clean, Gold. B3084. Reg. 479.95. To Clear, $429

1 only, 30" Baycrest Electric Range. Continuous clean oven. Gold. B3044. Reg. 359.95. To Clear, $339

1 only, 30" Baycrest Electric Range. Fully automatic. Continuous clean oven. Reg. 419.95. Model B3064. To Clear, $389

1 only, Baycrest Automatic Dryer. Gold. Reg. $349.95. To Clear, $329

1 only, Baycrest Mobile Dishwasher. 6-Cycle. Pre-owned. Full warranty. Gold. PDW8250. To Clear, $299

1 only, Baycrest 2 speed Automatic Washer. Model HBW26. White. Reg. 419.95. To Clear, $389

1 only, Baycrest Built-in Dishwasher. White or Gold. Model UDW8250. Reg. 379.95. To Clear $299

2 only, Baycrest Air conditioners. 5000 BTU capacity. Window install kit included. 110 volt. Reg. 219.95. To Clear, $199 ea.

1 only, Baycrest 13 cu. ft. Refrigerator. Frost Free. 2 door. Gold. Model B1324. Reg. 449.95. To Clear, $389

2 only, Baycrest 15 cu. ft. Refrigerators. NO. Frost 2 door models. 1 Gold, 1Avocado. Model B1554. Reg. 579.95. To Clear, $499

1 only, RCA Portable 20" Color TV. Remote Control XL100 Chassis. Reg. $699.95. Model CTU549 R. To Clear, $599

1 only, Electrohome 22" Table Model Color TV. Cabaret Model. Solid State Chassis. Reg. 799.95. To Clear, $669

1 only, Baycrest 20" Remote Control Color TV. Portable Model HB3000R. Reg. $729.95. To Clear, $599

1 only, Baycrest 26" Console Color TV. Solid State Chassis. Model HB5190. Reg. 799.95. To Clear, $699

3 only, RCA Solid State Stereos. French Provincial cabinets. Sold as is. Vincennes Model. Reg. 489.95. To Clear, $329 ea.

Lloyd's Receiver Model D614. Built-in 8 Track Recorder with Slide controls. 1 only. To Clear, $119

1 only Lloyd's AM FM Receiver Model MH8570. Slide Controls, push button selection. To Clear, $219

1 only Noresco 8 Track Player Model 4880. Push Button selection. 2 or 4 channel option. To Clear, $99.99

7 only, Baycrest Astromatic Cannister Vacuum. Model 8019. Reg. $144.98. To Clear, $119

Baycrest Zig-Zag Portable Sewing Machine. 26 cams. To Clear, $168.99

Upholstered Furniture

1 only, striped brown tuxedo sofa. To Clear, $429

1 only, brown tufted velvet sofa. To Clear, $339

1 only, pecky pecan commode table. To Clear, $170

1 only, pecan hexagon drum table. To Clear, $219

Kaufman cane back dining chair. 2 only. To Clear, $59

1 only, raga linen ottoman. To Clear, $69

2 only, black chrome sling chair. To Clear, $59

2 only, teak side chairs. To Clear, $29

2 only, Maple open hutch by Nadeau. To Clear, $79

1 only, commode table by Kilgour. To Clear, $168

2 only, closed hutch by Nadeau. To Clear, $168

Plus An Assortment of Bedding Oddments, Slightly Shopworn. and Priced To Clear.
The Sleep Shop, fourth

Baymart

Men's Day pants. 100% polyester. Slight flaws, broken sizes. To Clear, 8.88 pr.

Ladies' children's, men's "sub" underwear. Assortment of vests, shorts, t's, etc. To Clear, .49 pce.

Ladies' pant suits. Spring pastels in 100% polyester. Button front, smock styling. 10-18. To Clear, 12.99

Men's golf jackets. Zipper front, button cuff. Yellow, powder, blue, dark blue. 38-46, some tall. To Clear, 7.99

Long sleeve flannel work shirts. 100% cotton, assorted checks. S.M.L.XL. To Clear, 3.97

Ladies pants. Assorted plains in polyester. 10-16. To Clear, 3.99

Ladies sweaters. Short and long sleeve in acrylic and polyester. Assorted. To Clear, .99

Ladies short sleeve blouses, 100% nylon, fancy patterns. To Clear, 2.99

Ladies' co-ordinates. 100% polyester.

Coats To Clear, 4.99

Pants. To Clear, 2.99

Short sleeve t-shirt dresses. Assorted prints on white. To Clear, 6.99

Ladies long sleeve t's. Nylon, crew neck. S.M.L. To Clear, .99

Boy's 2-6 tops. Slight flaws, 100% cotton. To Clear, 2/.88

Boy's socks. Sizes 6-8½ 100% nylon, plain shades. To Clear, 3/.88

Boy's 4-6x shorts. 100% cotton denim. To Clear, 1.49 pr.

Cotton comforters. Cotton cover, floral design, light green. 58x70". To Clear, 6.99

Dish cloths. Assorted check design in 100% cotton. To Clear, 3/.69

Sub Bath towels. 100% cotton terry in assorted florals, 20x36". To Clear, .99

Rug remnants. 100% nylon in plains and shags.

24x36" To Clear, 1.99

3x5', To Clear, 7.99

4x6', To Clear, 8.99

Rainbow rugs. With foam backing. 21x35". To Clear, 2.49

6x9' oval area rugs. Assorted. To Clear, 39.99
Baymart, downstairs

Garden/Hardware

2 only, 10x11' garden sheds. To Clear, 239.99

1 only 8x7' garden shed. To Clear, 129.99

⅓ off chemicals

Copper sprays, 1 lb. 2.49

Meta slug pellets, 6 lbs. 4.49

Pruning paint, 7 oz. 2.49

Mouse & rat killer, 3 lbs. 1.49

Mouse & rat killer, 4 lbs. 2.49

⅓ off garden items

Hanging planters, 2.49

Finishing sand or gravel for terroriums, .49

Raspberry plants .99

Grape vines .79

Seed Potatoes .99
Garden Shop, 2nd level parkade

Assorted caulking compounds. To Clear Each .49

Assorted weather stripping. To Clear, ⅓ to ½ Off

Assorted Mac Tac in 2-yd. rolls. To Clear, 1.19

Decorative door pulls and hinges. To Clear, .29 to .99

Trim House metal house mail boxes. To Clear, 4.99

Trim House Rural Mail Box. 2 only. To Clear, 11.99

Sporting Goods

Life and floater jackets and vests. Children's and adults. Broken colours and sizes. To Clear, ⅓ off

3 only, Investment Cast golf sets. Men's right hand only. 11 pces. Magni. 303 To Clear, 149.99

Tyrol raingear. For golf or sailing. To Clear, 19.99

2 only, 9x9' Tourist tent. Pioneer, outside frame tent. To Clear, 49.99

5 only, 3-man nylon hiker's tent. With poles, 5¾ lbs. To Clear, 29.99
Sporting Goods, downstairs

DAILY STORE HOURS 9:30 A.M. TO 5:30 P.M.
THURSDAY AND FRIDAY TO 9:30 P.M. PHONE 385-1311
FREE CUSTOMER PARKING.

Hudson's Bay Company

Victoria Times
SATURDAY, MAY 29, 1976 13
SECOND SECTION

Ace Student Sets Sights On Heavens

—Max Low photos

Marilyn Adams surveys city from summit

Big Guns Plug Ol' Swimmin' Hole

max low

When you're making your carefree way through the wildflowers up a winding mountain path to the ol' swimmin' hole—just as you've done since you were kneehigh to a grasshopper—it's a bit of a shock to be suddenly stopped in your tracks by a man with a gun.

But that's what happened recently to two teenagers who were climbing up for a dip in the beautiful little reservoir-cum-lake that lies secluded in a patch of trees halfway up Triangle Mountain near Glen Lake.

"Granted, he didn't threaten them with it, but he was carrying a revolver," says Marilyn Adams, who lives with her husband, two children and an assortment of cows, calves, goats, ducks, geese and guinea-fowl on a little farm at the foot of the mountain on Latoria Road.

"The man told the kids they were on private property and to get the heck off it," says Mrs. Adams.

He's right, our pistol-packing friend. It is private property.

Once used by the Department of National Defence as Vancouver Island's most strategic lookout during the second World War, Triangle Mountain (or some 114 acres of it) was bought two years ago by Quadrant Development Ltd. of Vancouver. Quadrant plans to put in a development of somewhere between 100 and 200 houses on the slopes of Triangle Mountain between Latoria and Fulton Roads.

No one's quite sure what's going to happen to the rocky 11 acres right at the summit, where you can stand on the old army bunkers and get a glorious view out over the water to Victoria.

But Mrs. Adams says Quadrant is only a small subsidiary of a much bigger American development company and the word is that one of the top American officials of that company plans to build his own private mansion where those bunkers now stand.

That, of course, would remove for the people of Colwood and Metchosin and of Victoria, too, for Triangle Mountain is not very far away, one of the most beautiful lookout spots on the island.

The developers have promised to preserve the little lake and an access path down to the road as a green area if their plans receive the go-ahead. That will be nice, until the water becomes too polluted to be of use any longer of course.

Naturally, the people who live nearby, and even quite a few who live some distance away, are deeply concerned at the possible desecration of this beautiful and historic landmark. Then, so is everyone when those terrible words subdivision and development are used.

But in this case, they do have a valid point. Or, at least, I feel they do. One can't climb (albeit a little breathlessly) through the trees and flowers, past the lake to the summit without being completely captivated by both the terrain and the view.

A group, of which Mrs. Adams is a member, has written to Premier Bennett suggesting a possible land trade with Quadrant getting some residential land from the acreage the government now owns between Metchosin Road and Klahanie, near Latoria Road.

That way, the government could acquire the 114 acres on Triangle Mountain and turn it into a park like the one on Mount Douglas in Victoria.

With this goal in mind, the group fighting to save Triangle Mountain has been frantically gathering signatures on a petition to send to Grace McCarthy, minister of recreation, Esquimalt MLA Lyle Kahl, Municipal Affairs Minister Hugh Curtis, Oak Bay MLA Dr. Scott Wallace, Liberal leader Gordon Gibson and Conservative MP Donald Munro.

Last week, the signature seekers were out on Broad Street near Eatons and this weekend they were in the Hillside shopping centre. Already they have got more than 1,500 names.

And they must feel a little more relieved after Wednesday's decision by the Capital Region Board to oppose an application by Quadrant to the Pollution Control Branch for a permit allowing discharge of 45,000 gallons of sewage a day.

The proposal for the Quadrant development is not yet complete. When it is, it has to go to the highways department, which has authority over subdivisions.

But, ever since the opponents to the scheme surfaced, feelings have been running pretty high. Large "No Trespassing" signs have appeared at the Fulton Road entrance to Triangle Mountain. They were never there before. And they, like the guard with the gun, seem highly unnecessary considering no work has begun on the property, there is absolutely nothing teenagers going in for a hike or a swim could harm, and there has been no permission to build there granted yet.

That lack of freedom, I guess, is the price of progress.

Opponents of the development are worried about pollution from sewage and from a greatly increased run-off from the mountain once trees are removed.

But they are also worried about their kids.

"This place has tremendous history and great beauty," says Mrs. Adams, gazing out over the trees. "We're not that short of space that we've got to take the prime recreational areas.

"What's going to be left for the kids in a few years? Concrete swimming pools and ice rinks and asphalt . . . that's all!"

Signs clash in ironic contrast

Victoria student Marshall Lester McCall, 22, today was presented with the governor-general's medal for ranking first among 500 graduates in University of Victoria's faculty of arts and science.

McCall achieved a grade point average of 9, or A plus, the highest possible, in the third and fourth years of his bachelor of science courses.

The award was presented at convocation ceremonies on the campus today. A total of 931 degrees were conferred in the ceremony.

In addition to the medal, McCall has been granted a $5,500 scholarship from the National Research Council of Canada and he will enter graduate studies at the University of Texas in Austin. He plans to become an observational astrophysicist.

McCall attended Monterey, Oak Bay Junior and Senior high schools before entering the honors astronomy program at UVic in 1972. He is the son of Mr. and Mrs. T. A. McCall, 805 Newport.

Two other students won major awards at today's ceremony.

Marilyn Jean Hickman, 23, of Victoria won a Maxwell Cameron memorial medal and prizes for outstanding work in the faculty of education. She achieved a first-class standing in both the practical and theoretical phases of her work towards a bachelor of education degree in the secondary program.

She majored in physical education and social studies and will accept a teaching position in British Columbia. She is the daughter of Mr. and Mrs. James Hickman of 5260 Del Monte.

Carine Lynn Bodner, 22, of Victoria, also won the Maxwell Cameron memorial medal and prizes for outstanding work in the faculty of education but in the elementary program.

She graduated from Reynolds Secondary School in Victoria and entered UVic in 1971. She will be teaching a class with severe learning disabilities at Little Mountain School in Chilliwack in September.

McCALL
. . . awarded medal

HICKMAN
. . . to teach

BODNER
. . . Reynolds grad

She is the daughter of Mr. and Mrs. Mike Bodner of Mississauga, Ont.

The 13th annual convocation drew a crowd of more than 3,000. Chancellor Robert Wallace conferred honorary degrees on Dr. Donald Hebb, an internationally-known psychologist; Dr. Eugene Vinaver, a scholar in French and English literature; and Dr. Margaret Ormsby, former University of B.C. professor who wrote an official history of British Columbia.

A graduation dinner and ball followed the ceremony. Valedictorian at the dinner was R. C. di Bella.

Music for the ceremony was provided by the Claremont Secondary School band under the direction of Ted Ireton.

The convocation was preceded by an interfaith baccalaureate service Friday at Metropolitan Church.

The 931 degrees was a record for the university, being 35 more than the previous high of 896 degrees awarded in 1974. Some of the degrees went to students who graduated in the autumn of 1975.

The list includes bachelor, masters and Ph.D. degrees.

CKDA Purchase Denied

The Canadian Radio-Television and Telecommunications Commission announced Friday it has denied an application by CHQT Broadcasting Ltd. of Alberta to acquire and operate CKDA and CFMS-FM radio station in Victoria.

The commission ruled that the applicant had not made sufficient provision for improvement of programming quality or for worthwhile local participation.

The two Victoria radio stations are owned by Capital Broacasting System Ltd.

At the same time, the CRTC extended the licence for CFMS-FM to March 31, 1978, but said it will be expected to improve program quality and must keep to a pledge to provide 15 minutes of commercial-free community access time each week.

The purchase was first proposed in September but the Alberta company indicated it might not proceed with the sale at the time of the CRTC hearings in March.

Meanwhile, the CRTC is expected to hand down a decision in July on an application by Victoria Cablevision to raise its monthly fees to $6 from $4.50 per month. A one-day hearing of the CRTC was held in Victoria May 26.

Bottles, Language Foul Beach Party

Beer bottles were smashed and abusive language used on police by a gathering of 300 youths at Cordova Bay beach Friday night.

Police were called to the scene when residents complained of rowdyism and drunken brawls on the beach.

There were no arrests, but one intoxicated youth was taken to the police station for sobering up.

Police said the majority of the youths were between the ages of 15 and 19.

There were other youth beach parties in Saanich and Oak Bay, but police said the groups were no problem.

But at Cordova Bay, they said, things nearly got out of hand and extra help was called to control the situation.

SOOKE CITY 'LATER'

The director for Sooke on the Capital Region Board said today he thinks municipal status for Sooke is "an interesting idea" which will come some day but isn't essential now.

Charles Perkins was asked to comment on a recent study by the Sooke-Jordan River Chamber of Commerce on the merits of municipal incorporation.

He said he believes such a move is really a matter between residents and provincial government which would have to approve it. As municipality or unorganized territory, Sooke would retain representation on the regional board.

Perkins said he believes Sooke is managing its own affairs quite efficiently now and there is no immediate need for municipal status.

But he also favors the chamber continuing its examination and coming up with an indication of how residents feel about such a move.

Eric Butler, chairman of the committee on incorporation, thinks Sooke should use Central Saanich as a model for incorporation because of similarities in population growth, size and rural atmosphere.

One reason Sooke should become a municipality is the shift in development from the Saanich Peninsula to the western part of the Capital district will eventually reach Sooke, he said.

A committee of regional directors is currently looking into the merits of municipal status in the Colwood-Langford area.

STYLISH POSTIE on his rounds in Oak Bay proved a cool dresser, with knees bared to unseasonably cold weather. The temperature didn't trouble him but the thought of his name in the paper did — so he marches on, knees naked and nameless. (Bill Halkett photo.)

Where to Go What to See

A slate of weekend activities winds up this year's 10-day Victorian Days celebrations.

Sunday afternoon the 327 yachts in Swiftsure are expected to cross the finish line and stragglers will be nosing into the Inner Harbor in the evening and Monday.

The New Oregon Singers will arrive via the Black Ball Ferry and get an official civic reception in the Inner Harbor area at 2:15 p.m. before the 60-member group performs on the legislative steps about 3 p.m.

Sunday is also Coast Guard Day and highlights include continuous draws for helicopter flights over the Inner Harbor.

Draws will take place at the Ministry of Transport's Inner Harbor depot, 203 Harbor Road and the icebreaker Camsell will be open to the public, divers from the navigation vessel Douglas will carry out demonstrations and continuous tours of the harbor will be made by the department's diesel-power catamaran Catalite.

Tonight the Penny Farthing Inn will be open for six hours of entertainment at the Memorial Arena starting at 7 p.m.; the stage production of Gypsy is on at the McPherson Playhouse starting at 8 p.m. and the Fort Victoria Ball, hosted by the Canadian Scottish Regiment, at the Bay Street Armoury gets underway at 9 p.m.

Other activities Sunday include:

7 a.m.—Pancake breakfast hosted by Velox Rugby Club, Douglas Street near the old Crystal Garden.

10 a.m.—Victorian Days five-pin bowling tournament, Town and Country Lanes; Compulsory events of B.C. Gymnastics championships, University of Victoria's old gym; painting and crafts display and artists at work, 700-block Yates Street; display of historical gowns by Costume Society of B.C., Emily Carr Gallery.

2 p.m.—International variety show sponsored by Inter-Cultural Association, Centennial Square.

'PM Should Give Pay . . .'

By AL FORREST
Times Staff

Help End Inflation association chairman John Thornburgh of Victoria today urged Prime Minister Trudeau to turn his salary over to the treasury to help reduce the national debt and to serve as an example to the nation.

In a letter to the prime minister, Thornburgh said a major cause of inflation is the $3.5 billion in interest charges the government must pay because of past borrowing.

He noted that Trudeau is a wealthy man and could afford to donate his salary to reduce the national debt.

Thornburgh said if Trudeau and other wealthy government officials would set an example, others would also be willing to help pay off the national debt. Although he and his wife are retired, Thornburgh said he would be willing to send $443 to the federal treasury, representing six per cent of his 1975 taxable income.

Help End Inflation was launched in Victoria by Thornburgh in January and is trying to persuade the government to reduce inflation to six per cent this year.

The government has failed to show leadership in the anti-inflation battle, he said, because it continues to increase its spending by from 16 per cent to 26 per cent per year and has rapidly increased the money supply and the national debt.

He said in his letter to Trudeau the federal government should follow Victoria's example and reduce salaries of high civil servants by 10 per cent.

And Trudeau should set a personal example by giving up his own salary for the year.

"If you will reduce spending and money supply increases to six per cent in '76 and take these salary actions, many others will follow such inspiring examples — including patriotic, highly paid management and labor leaders and workers," he told the prime minister.

"Inflation would then be reduced materially, federal debt would be cut, you and your government would be held in the highest esteem.

"A new spirit of national altruism and co-operation might well replace the greed and chaotic confrontations now in vogue."

An earlier letter from the association urging Ottawa to reduce its spending and asking Trudeau to take a pay cut was answered by one of the prime minister's secretaries.

The secretary noted the government is trying to control inflation through the anti-inflation board but no mention was made in the reply about the suggestion Trudeau should take a pay cut.

Thornburgh has received letters from Premier Bennett and local MPs supporting his anti-inflation campaign in principle.

Help End Inflation has 33 members in Victoria and branches are planned in other Canadian cities.

A major activity is to sign pledge cards agreeing to settle for six per cent pay increases and to boycott goods if the price is increased more than six per cent but only if Ottawa agrees to hold the line on federal spending.

Foyt Bids to End Indy Drought

INDIANAPOLIS (AP) — The absence of Janet Guthrie, who was continually mobbed by curious race fans during two weeks of practice for the Indianapolis 500, is not likely to cut down attendance at Sunday's 60th running of the richest auto race.

"The ticket sale is better than it's been for three or four years, and we will sell every seat we have in every grandstand," said Tony Hulman, who has owned the Indianapolis Motor Speedway for 30 of his 75 years.

By long-standing practice, the Speedway never announces total attendance for the Memorial Day race. But Hulman has said there are 265,000 permanent seats in grandstands circling the 2½-mile track and room for another 100,000 or so in the infield, where seating on the grass is on a first-come basis.

Miss Guthrie, 38, the first woman ever to enter the Indy 500, was unable to get her Vollstedt racer up to qualifying speed in the two weekends of qualifications. Instead, she may be driving in Sunday's World 600 stock car race at Charlotte, N.C., where she also is trying to become the first woman entrant.

And the acknowledged No. 1 superstar of championship racing—A.J. Foyt—gave Miss Guthrie the highest compliment by letting her take his backup Coyote out for a test run to prove she was capable of handling a quality machine.

Foyt is out to do some proving himself.

It's been 10 years since Foyt last won here, a decade of frustration in trying to become the first driver ever to win four Indy championships.

He was the USAC national driving champion for a record sixth time last year—nobody else has won it more than three times—and he captured the other two USAC 500-mile races at Ontario, Calif., and Pocono, Pa.

Johnny Rutherford, who qualified at 188.957 miles per hour, will start Sunday's race in the pole position on the inside of the front row, a spot occupied by Foyt the past two years.

Foyt, who admittedly was not pleased with his qualifying speed of 185.261 m.p.h., will start in the middle of the second row, flanked by two-time winner Al Unser and Pancho Carter, the fourth-place finisher a year ago.

Next to Rutherford will be Gordon Johncock, the 1973 winner in another rain-shortened race, and Tom Sneva, who has recovered from serious injuries suffered in a spectacular crash last year.

Wally Dallenbach, who last year led for 96 laps and held a comfortable advantage until a burned piston stopped him just 10 minutes before the rain fell and halted the race, will start on the inside of Row 3.

Next to Dallenbach, who wound up ninth, will be Gary Bettenhausen, the son of the late Tony Bettenhausen, who was killed in practice for the 1961 race. Next to him will be Billy Vukovich, eighth-place finisher last year and son of the late Bill Vukovich, who won in 1953-54 and was killed while leading the 1955 race.

A. J. FOYT
. . . decade of frustration

bill walker

Boxer vs. Wrestler: An Age-Old Scenario

This being an unadvertised special that many of his detractors feel that Muhammad Ali's lack of a take-out punch may make him virtually weaponless against Japanese wrestler Antonio Ioki in their celebrated boxer-versus-wrestler match of the century, or whatever.

The old argument can a boxer beat a wrestler is getting beat for all it is worth, especially in Tokyo where the bout will be held June 26. And why not?

The general feeling is there is only one way a boxer can defeat a wrestler and that is to get in the first and the hardest blow quickly. Once the rivals get into a clinch it will be all over for Ali, and once a boxer hits the deck in the arms of his adversary, his gloves will only be a handicap and no help and the wrestler will be king.

History, however, favors the boxer. Jack Dempsey once fought a chap named Cowboy Luttrell and broke that fellow's jaw with a single punch. There was one rule in this fight however, that didn't favor the wrestler, Dempsey decreed that Luttrell must wear gloves. Shame!

About that time there were reports a sly chap in Baltimore used to do a specialty trick of loading boxers' gloves with a plaster of paris compound and that Dempsey had used this type of weapon. But Dempsey was a hitter and likely wouldn't have needed the extra help.

★ ★ ★

Bob Fitzsimmons, another former heavyweight champion, was always willing to accept donations and he agreed, while training for a title bout with James J. Corbett, to take on wrestler Ernest Roeber if spectators would pay the princely sum of $5 each to watch the bout. They would.

As the sports report of that era put it: "The bell rang, Fitz stepped into the middle of the ring, popped Roeber on the chin, and it was all over." It later took Fitz 14 rounds to get by Corbett.

But the wrestlers had their day. King Levinsky, one of the ranking boxers of his time, was matched against wrestler Ray Steele, and he went for the quick kayo. His first punch broke Steele's ear drum and caused blood to gush out. But soon the two men fell into a clinch and Levinsky was pinned to the mat in 37 seconds.

Wrestling has always been accused of being a little less than the real thing and maybe should be on the entertainment pages rather than under sports results. But the wrestlers don't always agree. Toot Mondt, in his time, was one of the best and he took annoyance from the fact that a Chicago sports-writer kept calling his art "phoney". One night Mondt stormed into the newspaper office and challenged Brown to find him a boxer to meet him in the ring. Brown located an Australian who accepted the dare.

And, as the story has it, they came into the ring with long robes secured at the waist by braided cords. Just before the opening bell, Mondt took the cord from his robe and stuffed it in his trunks.

★ ★ ★

In the battle that followed, Mondt made the Aussie quit by the simple expedient of hog-tieing his opponent's hands and feet together. As he was leaving the ring he turned to his sprts-writing adversary and said: "There's your boxer."

Oh, yes, and another part of the story is that Ioki, the 6'4", 245-pound Japanese, also is equipped with judo and karate skills.

Much of this was professed before The Great One defeated Britain's Richard Dunn in Germany and on the wide screen Monday night. That battle showed a different Ali than the one who had appeared far less than he purported to be against Jimmy Young a month earlier. On Monday there was a snap in Ali's punches and when he popped Dunn, he hit him hard and that was more than surprise on the Britisher's face. He truly was stunned.

But that's Ali, a showman and perhaps an utter bore at times and then, in the next breath, the remarkable athlete that he is.

Can he connect with "The Pelican" as he has dubbed his Japanese wrestler foe because of his jutting chin, before he gets caught in the wrestler's embrace?

That is the issue. And how do you, dear reader, pick the ending to this Japanese scenario?

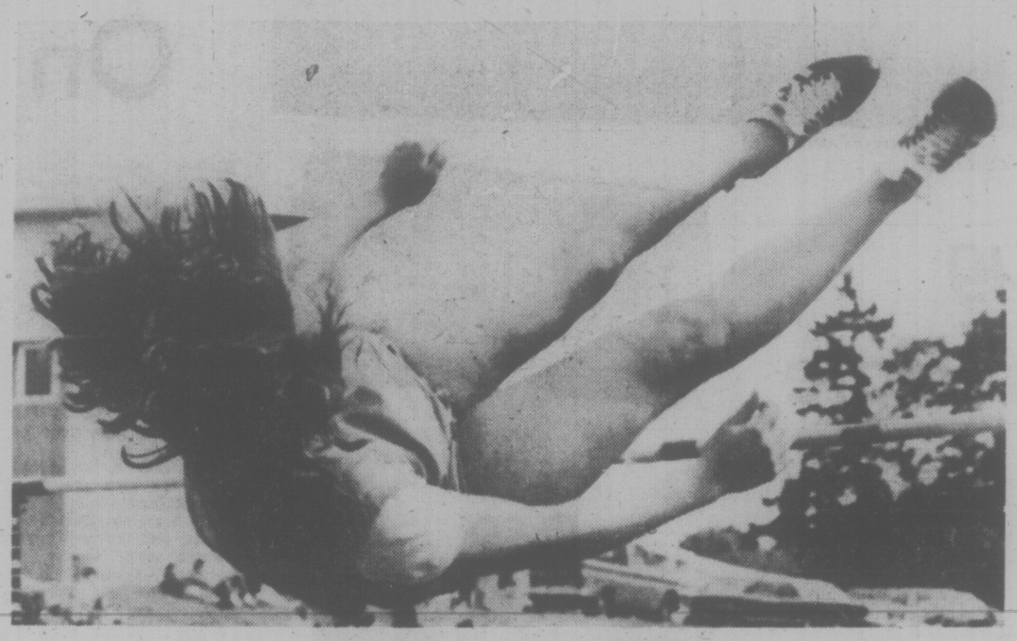

Sailing Over Bar in High Jump Event is Diana Rose of Mount Douglas

Bays, Claremont Get Jump In Track Championships

Claremont and Oak Bay got the jump in the gold medal class of the annual Vancouver Island Track and Field championships at Claremont School Friday.

Debbie Scott of Claremont won the first running of the girls' 3,000 metres in 9:58.8 and Jon Smith of Oak Bay took the boy's event at the same distance in 8:50.2.

Sharon Doherty of Esquimalt was second to Scott. Peggy Nelson of Dunsmuir was third and Donna Nichols, also of Dunsmuir, fourth. Julie Thormoe of Esquimalt and Darlene Brandstetter, were fifth and sixth.

Bob Noble of Esquimalt was second in the boys' race, Dave Whitehead and Roger Lloyd of Claremont were third and fourth, respectively, followed by Robert Poole of Mount Doug and Steve Pomeroy of Tahsis.

Finals in all other events are scheduled today.

Mt. Doug is the defending champion, finishing far ahead of Claremont, 764 points to 468, last year.

First and second-place finishers qualify for the B.C. championships, which will be held at Kelowna on June 5. Others may qualify upon an appeal for past performances if they fail to meet the standards set in the Island meet.

Attack It, Says Hubie; Be Chicken, Says Roger

DUBLIN, Ohio (AP) — Hubert Green and Roger Maltbie, the leaders through two rounds of the $200,000 Memorial golf tournament, have opposing views on the way to play the tough Muirfield Village layout.

"Sure I have a strategy," said the chipper Maltbie, the 1975 rookie of the year. "Play it chicken. Just try to keep it on the short grass."

No way, said Green.

"Attack it," he said. "This course is gonna get you sooner or later. You might as well get got going after it instead of laying back."

Green's bold approach has produced 13 birdies—five of them in Friday's second round—through the first 36 holes on the 7,072-yard course designed by Jack Nicklaus.

His leading 141 total, however, is only three under par. Green scrambled and struggled to a round of par 72 in the chilly, blustery winds and occasional drizzling rain Friday.

Maltbie is just one stroke off the pace at 142 after a second-round 71.

Don Bies, the first-round leader, and Rod Funseth were at 143 and were the only other men in the invitational field able to master par for two trips over the layout.

Bies stumbled to a 75 while Funseth shot the best round of the tournament, a 67 that included only 31 strokes on the back nine.

Jerry McGee and Ed Sneed were at par 144, McGee after a 73, Sneed with a second-round 71.

Nicklaus fell victim to his own creation. He had to work hard for a 75 that left him five shots back at 146.

He wasn't alone in his difficulties. The scores were the highest in several years on the tour. They ranged up to an 86 by Dale Douglass. About one-fifth of the field shot in the 80s.

★ ★ ★

Hubert Green	69-72—141
Roger Maltbie	71-71—142
Rod Funseth	76-67—143
Don Bies	68-75—143
Jerry McGee	71-73—144
Ed Sneed	73-71—144
Bob Wynn	73-72—145
Hale Irwin	71-74—14
Gibby Gilbert	70-75—145
Alan Tapie	74-71—145
Joe Inman	73-73—146
Jack Nicklaus	71-75—146
Lou Graham	72-74—146
Johnny Miller	72-74—146
Gay Brewer	74-73—147
Jerry Pate	74-73—147
Fred Marti	75-73—148
Larry Nelson	73-75—148
Tom Shaw	74-74—148
Ben Crenshaw	74-74—148
Tom Kite	74-74—148

MOORHEAD QUITTING?

VANCOUVER (CP) — Don Moorhead, a five-year-veteran with British Columbia Lions of the Canadian Football League and the club's No. 1 quarterback last season, said Friday he plans to retire.

"I had a job interview in Kalamazoo today and I've got a coaching offer," Moorhead said in a telephone interview from his Kalamazoo, Mich., home. "I can get a good job down here."

Moorhead, 27, whose career has been hampered by injuries, has been asked by the club to take a salary cut. On Wednesday, the Lions announced the signing of John Sciarra who quarterbacked UCLA Bruins to an upset Rose Bowl victory over Ohio State Buckeyes.

England Rally Downs Italians

NEW YORK (AP) — England scored three goals, two by Mick Channon, in the opening 7:26 of the second half to roar back from a 2-0 halftime deficit and defeat Italy, 3-2, in an American Bicentennial Soccer Cup match Friday night.

The English and Italians will meet later this year in Italy in the first of their two games in the World Cup elimination series, and if the players feel as they did when they left the field here Friday night, it could become an emotional meeting with a lot of fouling.

The English team that played here was vastly different from the one which manager Don Revie is expected to use next month against Finland, which along with Luxemborg will be in the same bracket as Italy and England.

Revie fielded a squad not including high-scorer Kevin Keegan, regular goalkeeper Ray Clemence, midfielders Gerry Francis and Ray Kennedy and defender Roy McFarland. Getting their first taste of international competition were goaltender Jimmy Rimmer, who was replaced at the start of the second half by Joe Corrigan, forwards Joe Royle and Gordon Hill and midfielder Ray Wilkins.

Italian manager Enzo Bearzot started the same lineup he had used in the team's 4-0 victory over the U.S. team last week with the exception of replacing fullback Marco Tardelli with Moreno Roggie.

Many were critical of Revie's decision, especially in the light of the fact that the English had dropped their opening game 1-0 to Brazil last Sunday. However, Revie bucked the pressure and refused to change his mind.

This was the 11th meeting of the two countries. England has won five times with four ties and two losses.

MAJOR LEAGUE BASEBALL SCOREBOARD

AMERICAN LEAGUE

Eastern Division

	W	L	Pct.	GB
New York	24	14	.632	—
Baltimore	21	18	.538	3½
Boston	18	20	.474	6
Cleveland	18	20	.474	6
Milwaukee	15	18	.455	6½
Detroit	15	22	.405	8½
Western Division				
	W	L	Pct.	GB
Kansas City	24	14	.632	—
Texas	24	15	.615	½
Chicago	19	18	.514	4½
Minnesota	19	20	.487	5½
Oakland	19	24	.442	7½
California	16	20	.356	11½

New York 000 420 210— 9 11 2
Detroit 010 004 000— 5 5 3
Figueroa 5-3, Martinez (6) and Munson; Ruhle 3-1, Crawford (4), Miller (7), Grilli (9) and Kimm. Homeruns: New York—Champliss (6th), Munson (5th) Rivers (3rd), White (3rd); Detroit—Johnson (3rd).

Texas 400 000 000— 4 10 0
Minnesota 000 000 000— 0 8 0
Umbarger 5-3 and Sundberg; Luebber 0-2, Burgmeier (7), Campbell (9) and Wynegar. Home run: Texas—Burroughs (7th).

Kansas City 000 100 020— 3 10 0
California 000 000 000— 0 6 0
Bird 5-1 and Stinson; Ryan 3-6 and Etcheberren.

Chicago 000 000 000— 0 6 0
Oakland 090 200 000—11 16 0
Johnson 3-5, Barrios (2) and Downing, Varney (3); Bahnsen 2-1 and Haney. Home runs: Oakland—Garner (2nd), Bando (7th), Williams (1st), McMullen (1st).

Baltimore 100 030 000— 4 8 0
Boston 000 000 100— 1 9 1
Garland 4-0, Miller 9, Jackson 9, and Duncan; Cleveland 3-1, Willoughby 8 and Fisk.

NATIONAL LEAGUE

Eastern Division

	W	L	Pct.	GB
Philadelphia	27	10	.730	—
Pittsburgh	23	17	.575	5½
New York	22	21	.523	7½
Chicago	18	22	.450	10½
Montreal	16	21	.432	11
St. Louis	16	25	.419	12
Western Division				
	W	L	Pct.	GB
Los Angeles	27	15	.628	—
Cincinnati	25	16	.610	1
San Diego	21	21	.500	5½
Houston	20	26	.409	9½
Atlanta	16	26	.381	10½
San Francisco	17	28	.378	11

Los Angeles 000 000 000— 0 5 1
Cincinnati 410 000 40x— 9 12 0
Sutton 4-5 and Yeager; Zachry 4-0 and Bench. Homeruns: Cincinnati—Bench (7th), Morgan (6th), Foster (8th).

Montreal 201 000 000— 3 7 2
Philadelphia 060 002 20x—10 11 0
Stanhouse 2-1, Scherman (2), Granger (5); Dunning (7) and Foote; Underwood, Reed 3-1 (5) and Boone.

St. Louis 002 040 000— 6 8 1
New York 000 000 000— 0 3 2
Curtis 3-4 and Simmonds; Swan 2-4, Myrick (5), Baldwin (6), Sanders (9) and Grote. Homeruns: St. Louis—McBride (2nd), Crawford (4th).

San Francisco 200 000 102—5 10 0
San Diego 000 000 000—0 3 2
Montefusco 6-3 and Rader; Foster 0-2, Spillner (7), Tomlin (9), Reynolds 9 and Kendall.

St. Mike's Takes Title

St. Michael's University School of Victoria is the new B.C. Independent Schools junior track and field champion.

St. Mikes Friday ended the three-year domination of St. George's of Vancouver in the age-class competition finishing with 172 points to St. George's 139.

Cliffside School of Shawnigan Lake was third with 102 points and Glenlyon of Victoria fourth with 80 points. The meet was held at St. George's School.

Thanks to Douglas Waldie and Kevin Blaauw, St. Michael's dominated the 11-and-under and 13-and-under divisions.

Reds Jump On Dodgers

By The Associated Press

Joe Morgan spent a bad week out of Cincinnati Reds' lineup — and made Los Angeles Dodgers pay for it.

Back in action despite lingering back spasms, Morgan hurt the Dodgers with a three-run homer as the Reds took a 9-0 decision Friday night in the opener of their four-game series at Cincinnati's Riverfront Stadium.

"You can't sit around on this club, they'll drive you crazy," said Morgan. "In Los Angeles, I let a couple of balls go through my legs. The next day Pete Rose and Tony Perez put a waste basket in front of my locker."

The Dodgers are the team that Morgan loves to hate—and loves to hit as well.

"It's more fun to play Los Angeles Dodgers," he says. "Some games are like a World Series."

Friday night's game was a virtual World Series for rookie Pat Zachry, too. He tamed the Dodgers on five hits.

"I had so much adrenalin I had to calm myself down," said Zachry. "The energy was there. It was just a matter of whether the ability was."

Elsewhere in the National League, Philadelphia Phillies beat Montreal Expos 10-3, St. Louis Cardinals blanked New York Mets 6-0 and San Francisco Giants stopped San Diego Padres 5-0.

In the American League, Texas Rangers pitcher Jim Umbarger was well aware that his eight-hit, 4-0 triumph over Minnesota Twins could just as easily have been an 11-hit, 4-3 squeaker.

"Three balls they hit would have been out of here last year," said the Texas left-hander, properly thankful to the men who moved the fences back at Bloomington's Metropolitan Stadium during the off season. "I had some help."

Elsewhere in the American League, Oakland A's blasted Chicago White Sox 11-0, Kansas City Royals blanked California Angels 3-0, New York Yankees snapped Ron LeFlore's hitting streak at 30 games while downing Detroit Tigers 9-5, Baltimore Orioles topped Boston Red Sox 4-1, and the Cleveland-Milwaukee game was rained out.

George Foster also slammed a three-run homer as Cincinnati pounded Don Sutton and Mike Marshall for 12 hits. The victory moved the Reds to within one game of the Dodgers in the West Division.

Morgan keyed a four-run first inning off Sutton, 4-5, with his homer and added a triple off Marshall. Zachry, a 24-year-old right-hander who was a 19th-round draft choice in 1970, raised his record to 4-0 and lowered his team-leading earned-run average to 1.16. It was his second victory over Sutton in 11 days.

ESQUIMALT SPORTS CENTRE
JR. 'B' LACROSSE
ESQUIMALT vs. VANCOUVER
THE BIG E
SUNDAY, MAY 30th
2:00 P.M.
5-29

COBLE'S FISHERMAN'S CALENDAR
Time for Each Day, "Tells When Fish Bite Best"
FOR THE WEEK MAY 30 THRU JUNE 6

SUN	MON	TUE	WED	THU	FRI	SAT	SUN
30	31	1	2	3	4	5	6
12:22 p.m.	1:13 p.m.	2:04 p.m.	2:55 p.m.	3:46 p.m.	4:35 p.m.	5:25 p.m.	6:13 p.m.

All times are Pacific Daylight Saving. Copyright 1976
Blacker the Fish — Better the Day for Fishing

SPORTS MENU

TONIGHT

GYMNASTICS
4 p.m. — Start of competition in B.C. championships, UVic old gymnasium.

CAR RACING
7 p.m. — Time trials for Carling Opener open superstock competition, Western Speedway.

SOFTBALL
7 and 8:30 p.m. — Pacific Coast League, doubleheader, Victoria Bates vs. Abbotsford, Royal Athletic Park.

SUNDAY

GOLF
6:30 p.m. — Final round of 36-hole Legaits Cegar Hill open tournament, Cedar Hill Golf Club.

SOFTBALL
1 and 3 p.m. — Pacific Coast League, Victoria Bates vs. New Westminster, Royal Athletic Park.
12 noon, 2 and 6:30 p.m. — Stuffy McGinnis Men's League; Seaboard Construction vs. Port Angeles Telecable, Juan de Fuca Builders vs. Port Angeles, Matthews Heating vs. Sooke Merchants; Central Park.
6:30 p.m. — Sidney Men's Association, Sidney Hotel vs. Travelodge, Sansche Park.
1, 3 and 6:30 p.m. — Heywood Men's League; Remco Office Supplies vs. Castle Properties, Castle vs. Remco, Century Inn vs. Capital Builders; Heywood Avenue Park.

LACROSSE
2 p.m. — Vancouver Island-Mainland Junior "B" League (interlocking); Esquimalt vs. Burrards, Esquimalt Sports Centre; Juan de Fuca vs. Blue Angels, Juan de Fuca Arena.

FOOTBALL
11 a.m. and 1 p.m. — Junior Bantam Canadian Spring League; Saanich Wasps vs. Saanich Vampires, Oak Bay Crusaders vs. Juan de Fuca Tigers; Cedar Hill Park.

CRICKET
12 noon — District Association, friendly match, Castaways vs. Nanaimo, Beacon Hill Park.
1:30 p.m. — District Association, Oak Bay vs. Cowichan, Windsor Park; Saanich vs. Incogs (friendly match), Saanich.

GYMNASTICS
10 a.m. — Final day of B.C. championships, UVic old gymnasium.

MONDAY

LACROSSE
8 and 9 p.m. — Vancouver Island Junior "B" League; Juan de Fuca vs. Saanich, Juan de Fuca Arena; Victoria vs. Nanaimo, Memorial Arena.

SOFTBALL
6:30 p.m. — Stuffy McGinnis Men's League, Mikes Sport Shop vs. Molsons, Central Park.
6:30 p.m. — Victoria Senior Women's League; MacDonalds Furniture Seniors vs. CJVI Vicettes, MacDonalds Juniors vs. GSV Combos, Hyacinth Park.
6:30 p.m. — Sidney Men's Association, Victoria Chiefs vs. Harvey's Sporting Goods, Sansche Park.

THE SUPER STARS ARE COMING

ROY HASLAM
Carling Champion

RON EATON
I.D.C. Champion

TERRY FORSYTH
73 Chevelle

CARLING OPENER
SATURDAY NIGHT
SUPER STOCK OPEN COMPETITION
GATES OPEN 6 P.M. TIME TRIALS 7 P.M. RACING 8 P.M.
Adults $3.50, Students & O.A.P. $2.75, Children 6-12 $1.00
SEE THE TOP DRIVERS IN ACTION
WESTERN SPEEDWAY

MIKE BARRETT
75 Camaro

ROSS SURGENOR
69 Cougar

LARRY POLLARD
68 Chevelle

5-28

CFL Looks for Money in Montreal And Improved Quality of Product

CALGARY (CP) — Canadian Football League officials made two decisions Friday—one economic and the other dealing with the quality of their product—and both were expected to have long-range impact on the future of the nine-team circuit.

On the final morning of the semi-annual meeting, the league agreed to play the 1977 Grey Cup final in Montreal and introduced a seemingly-minor adjustment calculated to provide an opportunity for young Canadian players to speed their development.

The roster adjustment was approval of a reserve list allowing each club to carry two first-year non-imports. The players must be carried all year unless they are placed on the active roster, but cannot be traded to any other team.

The impact of the Grey Cup being awarded to Montreal was expressed by commissioner Jake Gaudaur, who said the game is virtually certain to gross $1 million for the first time in its history. It also is certain to establish an attendance record, since 60,000 seats will be available.

The 1976 game is scheduled for Toronto's 53,000-seat CNE Stadium. If capacity is approached, this year's game will set a record that will last only one year.

Bob Geary, Montreal Alouettes general manager, said the decision to move the game to Montreal although Ottawa Rough Riders had placed a prior application means all future Grey Cup games will be played either in Toronto or Montreal, which have facilities much larger than any of the other CFL centres.

CFL representatives needed less than an hour Friday morning to accept a 10-minute proposal made on behalf of the city of Montreal by Maurice Custeau, director-general of operations for the Olympic complex, and his assistant, Claude Phaneuf.

The city's proposal promised 60,000 seats—all of them covered, a big selling point for a Nov. 27 game—in exchange for a minimum rent of $35,000 plus 50 per cent of any gross revenue in excess of $800,000 after all applicable taxes have been deducted.

Mr. Phaneuf said the game will be played on artificial turf and a movable roof probably will be in place to protect players from the elements. There will be parking for 4,000 cars and 200 buses.

Gaudaur said costs were among the primary elements involved in discussion of an increased roster. CFL clubs now carry 32 players, including 15 imports. A proposal to boost the roster to 35 with 16 imports was voted down and addition of the young Canadians to a reserve list was accepted as a compromise.

The players must be designated by July 20. A reserve player added to the roster cannot be replaced on the reserve list and must be offered to all other clubs on waivers before he can be restored to the reserve roster.

SCORING AND ERRORS COULD BE PLENTIFUL

EDMONTON (CP) — Rival coaches Ray Jauch and Marv Levy agree that players in tonight's Canadian Football League all-star game are ready to do some hitting, but they offered no assurances they would hit the players they were aiming at.

Both predicted a high-scoring, wide-open game with an but they told a news conference the game is likely to make up in excitement what it lacks in finesse.

Tonight's CFL All-Star game in Edmonton will be telecast on channel 8, starting at 6:30 p.m.

Levy, head coach of Montreal Alouettes of the Eastern Conference, who lost to Jauch's Edmonton Eskimos in the Grey Cup final last season, said the Eastern players did some mild hitting during one workout and Jauch said the Western squad hadn't been involved in contact.

"We're about the stage a adequate supply of mistakes, team would be after a week or so of regular workouts," Jauch said.

"They're ready to hit, but I wouldn't try and say everybody is in full game condition."

Levy said the Eastern squad probably could not improve at this stage without some contact. "I just hope they hit the right people."

RAY JAUCH
. . . guides West team

JACKSON IN TOP FORM; CHIEFS BREAK STREAK

Ingraham Hotel jumped on starting pitcher Al Strandland of Molson's for five runs in the first inning of their Stuffy McGinnis Men's Softball League Friday night at Central Park and that was all pitcher Randy Jackson needed.

Staked to that healthy cushion Jackson tossed a three-hitter at Molson's and struck out 10 in recording a 6-0 victory.

The only time Jackson appeared in trouble was the fourth when Mark Perkins and Wally Popoff of Molson's singled in succession with one out.

But Jackson responded to the challenge by striking out the next two batters.

Three walks, two errors, a double by Al Mann and a single by Bob Butterworth did the first-inning damage.

Victory moved Ingrham into fifth place, four points ahead of Molson's. Royal Oak leads with 16 points, eight points more than Ingrham.

At Heywood Ave, Taylor House took a slugging duel from Webb and Trace, 8-5, and moved into a second-place tie with Capital Builders.

Winners scored four runs in the fourth inning, featured by triples by Bob Steele and Leon Dalman.

In the Sidney Men's League, history was made when Victoria Chiefs finally became a winner.

Winless in their first seven games, the Chiefs squeaked by KOA 7-6 at Sanscha Park, doing it the hard way with three runs in the final half of the final inning.

Pick up agate

McGINNIS LEAGUE

	P	W	L	T	Pts
Royal Oak	10	8	2	0	16
Seaboard	8	5	2	1	11
Sooke	8	4	3	1	9
Mikes	8	4	3	1	9
Ingraham Hotel	8	4	4	0	8
Port Angeles	4	3	1	0	6
Molsons	7	2	5	0	4
JDF Builders	6	1	4	1	3
Matthews	7	0	7	0	0

Next games: Sunday, at Central Park — Seaboard vs. Port Angeles at noon, J. F. Builders vs. Port Angeles at 2 p.m., Matthews vs. Sooke at 6:30 p.m.

HEYWOOD LEAGUE

Hygrade Radio	7	6	1	12
Capital Builders	5	4	1	8
Taylor House	7	4	3	8
Castle Properties	5	3	2	6
Century Inn	3	1	2	2
Esquimalt	3	1	4	2
Remco	3	1	2	2
Webb and Trace	5	0	5	0

Next games: Sunday, Heywood Avenue — Remco vs. Castle Properties at 1 and 3 p.m., Century Inn vs. Capital Builders at 6:30 p.m.

SIDNEY LEAGUE

Harveys	5	2	1	11
Seaboard	4	2	1	9
Travelodge	4	3	0	8
Sidney Hotel	4	3	0	8
KOA	3	4	0	6
Victoria Chiefs	1	7	0	2

Cup Golf Round Slated Monday

Competition in the women's golf series for the Harris-Erickson Cup shifts to the Uplands course Monday, with players starting at the following times:

9:13 a.m. — Mary Browett, Betty Phillips, Mary Reid, Juanita Turner.

9:20 a.m. — Madelyn McNamara, Lorna Rooper, Ann Thomson, Florence Chapman.

9:27 a.m. — Heather Stewart, Peggy Mathews, Margaret Todd, Diane Phillips.

9:34 a.m. — Shirley Naysmith, Irene Horne, Pat Derry, Dale Shaw.

9:41 a.m. — Edith McCormick, Maureen Hibberson, Betty Fiddess.

9:48 a.m. — Gert Pumfrey, Bernice Breffitt, Joan Lawson.

LADIES LEARN TO SWIM
This June.
All levels
$14—Twice weekly
REGISTER NOW
YM-YWCA 386-7511

Mitchell Regains Title

VANCOUVER — Hank Mitchell of Langara Golf Club is back on the provincial senior men's golf throne afer an absence of five years.

Mitchell, the 1971 champion trailed by two strokes starting Friday's final round of this year's B.C. tournament at Richmond Country Club, but carded a 76 to tie Ken Maude of Vancouver at 154 and force a playoff.

Mitchell fired a par four on the first extra hole and regained the title as Maude carded a five.

Tied for third place were Hank Siefred of Vancouver, who shared the first-round lead, Les Howard of Richmond and Vancouver's Vern Goodfellow, all with 158.

Siefred had an 82 Friday.

The tournament originally had been scheduled for 54 holes but was shortened to 36 because of heavy rains.

Bill Thompson of Victoria, the defending champion had an 84 Friday to go with an opening round 79 for 163. George Bigelow of Victoria, another former champion, had 81-85 for 166. Other Victoria totals were Don McCormick 176, Hugh Reid 181, Ab Robertson 181, Warrane Cameron 182, Bill Riddell 185 and Jim Chapman 199.

Jack Morris of Richmond won low-net honors with 141.

Four Fined at Exhibition Park

VANCOUVER (CP) — Three trainers and a veterinarian have been fined by Exhibition Park stewards as the result of positive drug tests from Monday's card.

Two of the horses were winners; the other finished second.

The trainers involved were George Cummins, John Coglin and Ebert Lee. Dr. Robert A. Jack was the veterinarian.

Can-Test Ltd., official chemists for the race track, obtained positive tests for phenylbutazone on Beau Cecil and Devonish, winners of Monday's sixth and 10th races, and on Shantys Princess, second finisher in the eighth.

The horses were disqualified and the purses redistributed. Par-mutuel payoffs are not affected.

The stiffest fine of $500 was imposed on Coglin who administered the drug himself.

Dr. Jack, who was fined $200, did the administering in the other two cases, both at the request of the trainer. Cummions and Lee were fined $250.

Cables Cut Down By Salmonbellies

New Westminster Salmonbellies moved into a tie with Victoria McDonalds for first place in the Western Canada Junior "A" Lacrosse League Friday night with a 12-10 victory over Burnaby Cablevision at New Westminster.

Salmonbellies, who were beaten by McDonalds earlier in the week, have a game in hand over the Islanders. Burnaby is three points behind the co-leaders.

Burnaby came from behind a 7-4, first-period deficit to take a 10-8 lead entering the third period, but that's when their scoring ended. Salmonbellies scored the only four goals of the final period.

Mark Tuura had five goals for Salmonbellies. Ken Brown and Mario Govorchin each had two. Paul Kilpatrick, Bob Geddes and Norm Williamson had singles. For Burnaby, Dave Redline, Mark Schnarr and Ken Sim each scored two.

Pick up agate

	P	W	L	T	F	A	Pts.
New West.	7	5	2	0	110	88	10
VICTORIA	8	5	3	0	125	86	10
Burnaby	7	3	3	1	89	86	7
Coquitlam	7	2	4	1	92	125	5
Richmond	5	1	4	0	51	82	2

Next game: Tonight—Coquitlam at Richmond.

HIALEAH TRACK SOLD

MIAMI (AP) — Hialeah Park stockholders voted unanimously Friday to sell all stock in the financially-troubled thoroughbred track to Martin DeMatteo Jr., former owner of the Green Mountain track in Vermont. John Galbreath, chairman of Hialeah's board of directors, and DeMatteo said they had agreed not to discuss the price for the 51-year-old facility. As sole owner, however, DeMatteo will take over the $12.3 million mortgage held by Southeast First National Bank of Miami and Midland Marine Bank of New York. Transfer of the stock is subject to approval by the Florida Board of Business Regulation and the two banks.

Juniors Offered New Team Event

Teams from Oak Bay and the Racquet Club will play off for the right to represent Vancouver Island in a new, nation-wide junior inter-club tennis competition.

Teams are made up of two boys and two girls, all of whom compete in singles and doubles. Competitors must be members of their club for at least one year.

Coaching is permitted during matches, although similar guidance generally is not allowed in regular tournament play.

Oak Bay, coached by Howard Tooby, defeated Bert Lam's Nanaimo team 6-0 this week. The Racquet Club had beaten Island Indoor Tennis 6-1 earlier.

Winners of the Island zone will face Vancouver's representatives in the next level of the competition sponsored by Nestea.

★ ★ ★

Oak Bay's Jennifer Bland reached the girls' under-18 final but other Victorians were eliminated earlier in the recent Richmond Open tournament.

Suzanne Matthews of Vancouver defeated Jennifer 6-0, 6-3 in the final.

★ ★ ★

Miss Cameron and Ian Brady, the professional at Island Indoor Tennis, hold down the No. 1 positions in the Vancouver Island Lawn Tennis Association rankings after three tournaments.

Following are the latest rankings:

Men's singles — 1. Ian Brady (ITT), 2. Marty Taylor (OB-ITT), 3. Ted Davies (OB), 4. Tony Simnett (OB), 5. Neil Coutts (RC), 6. Russ Hartley (RC) and Scott Braley (OB), 8. John Nichol (OB), Sgeve Perks (OB) and Geoff Harris (Courtenay).

Women's singles — 1. Brenda Cameron (RC), 2. Nina Bland (OB-RC), 3. Andrie Levey (RC-OB), 4. Kathy Metcalfe (OB), 5. Jennifer Bland (OB-RC).

Men's doubles 1. Russ Hartley and Neil Coutts, 3. Ian Brady and Marty Taylor, 5. Ted Davies and Tony Simnett, 7. Ernie Cockayne and Scott Braley, 9. Steve Perks and John Nichol.

Oak Bay Squad Holds Golf Lead

Victoria Golf Club retained its lead at the top of the Senior Men's Interclub Golf League Friday night but had its margin over second-place Gorge Vale reduced.

The Oak Bay team defeated Colwood, 4-2, at Victoria Club while Gorge Vale was scoring a 4½-1½ triumph over Cedar Hill at Gorge Vale.

Victoria leads 15 points to 12.

In the other match, Glen Meadows and Uplands played to a 3-3 tie at Uplands.

Pick up agate

Victoria	15
Gorge Vale	12
Uplands	10
Royal Colwood	7
Cedar Hill	5
Glen Meadows	5

Cedar Hill 1½, Gorge Vale 4½

Joe Watt defeated Tom Milligan, 3 and 2; Walter Spaven beaten by Jack Pylyph, 3 and 2; four-ball halved.

John Lung defeated by Jack Punshon, 4 and 3; Dave Fyvie defeated by Norm Cain, 4 and 3; Gorge Vale won four-ball.

Colwood 2, Victoria 4

Russ MacFarlane defeated by Jernberg, 3 and 1; Wilf Flack defeated Howland Smith, 3 and 2; Victoria won four-ball.

Norm Reid defeated Bob Alexander, 3 and 2; Ed Laubman defeated by George Laird, 4 and 3; Victoria won four-ball.

Glen Meadows 3, Uplands 3

Tom Harper defeated by Denis White, 5 and 4; Bill Broome defeated Harry Ashton, 3 and 4; Uplands won four-ball; Russell Ard defeated Joe Johannesson, 3 and 1; Jim Milbrath defeated by Rip Repasse, 2 and 1. Glen Meadows won four-ball

VANCOUVER RESULTS AND ENTRIES

FRIDAY'S RESULTS

FIRST RACE — $1,959, claiming, four year olds and up, six and one-half furlongs
Apache Boy (Krasner) $7.20 $3.50 $2.80
McNoon (Loseth) 3.00 2.70
Dr. G. G. Mac (Brownell) 5.80
Quinella paid $10.80
Also ran: Monastic Kid, Jack 'N Ginger, Proud Skipper, Win a Shot, Spooky Lukey. Time 1:20.

SECOND RACE — $2,300, claiming, two year olds, three furlongs, 150 yards
Gambolina D (Loseth) $48.80 $12.60 $6.70
Conquest Of Mars (Arnold) 3.40 3.00
Alf's Delivery (Smith) 4.30
Also ran: Twentinine, Manhattan Lady, Livingstone Coco, Quintatoes, Wella B., Blue Velvest Mist, Maple Bud. Time: 43 4-5.

THIRD RACE — $1,950, claiming, three year olds, six and one-half furlongs
Velvet Rainbow (Cuthbertson) $15.00 $6.80 $4.60
Hansmar (Manning) 7.90 4.80
Winning Touch (Arnold) 7.80
Also ran: No Guarantee, Little Big Feather, Wixroad Special, Fleet Ensign, Solar Mission, Swedish Venture, Sharatz. Time 1:20 1-5.

FOURTH RACE — $2,800, claiming, three-year-olds, six and one half furlongs:
World Hero (Arnold) $11.80 $4.30 $4.20
Greco Road (Smith) 3.20 3.00
Sunday Summit (Krasner) 7.40
Exactor: paid $33.20.
Also ran: Miss Patty Poo, Dashing Dance, Last But Best, Cadwen, Peggy Princess, Chief Fella. Time 1:20 3-5.

FIFTH RACE — $3,400, claiming, four-year-olds and up, six and one half furlongs:
Fitsys Story (Loseth) $11.90 $5.70 $4.40
Winnikim (Arnold) 5.40 5.00
Haig Bomb (Lanoway) 5.50
Also ran: Swing Me Willie, Grecian Silver, Rad's Lady, Tudor Lou. Time 1:20 2-5.

SIXTH RACE — $2,600, claiming, four-year-olds and up, six and one half furlongs:
Uncle (Arnold) $6.30 $4.30 $3.10
Ablakh (Peichoto) 19.30 6.10
Darch (Loseth) 2.80
Exactor paid $152.00.
Also ran: Mecapo, Off Proud, Langley Beau, Dark Monkey, Charlie George, Regal Joy. Time 1:20 1-5.

SEVENTH RACE — $2,700, claiming, three-year-olds, six and one half furlongs:
Scornful Pride (Furlong) $15.80 $6.30 $5.20
Campbells Gamble (Rich) 4.20 3.50
Easter Gem (McCowan) 4.80
Also ran: Mutual Admiration, Trust Pool, Barbituate, Whattsamatter, Azulique, Halo Everybody, Ky. Nomah. Time 1:20 3-5.

EIGHTH RACE — $5,000, claiming, four-year-olds and up, six and one half furlongs:
Matabhai (Krasner) $9.10 $3.90 $2.90
Charlescrest (Johnson) 3.70 2.70
Ole Conkie (Peichoto) 3.10
Also ran: Sinful Pat, Ole Par. Time 1:18 4-5.

NINTH RACE—$4,200, claiming, four-year-olds and up, six and one-half furlongs.
Ship Ashore (Arnold) $4.70 $2.60 $2.30
El Escorial (Tierney) 3.30 2.60
Foxy Pirate D. (Rich) 2.70
Also ran: Costarule, He's A Tuffy, Citizen's Ward, That's The Key, Lightning Wing. Time 1:18 4-5.

TENTH RACE—$1,950, claiming, four-year-olds and up, six and one-half furlongs.
Crystal Comet (Peichoto) $16.10 $5.60 $4.60
Arnak (Loseth) 3.90 3.70
Newfields (Cuthbertson) 3.50
Also ran: Alder Lily, Sassy Sis, Treble Treasure, Dazzlin Dixie, Stratusfaction, Comic Way, Track scratch: Jay R. Bee. Time 1:21 2-5. Quinella $30.80. Attendance 9553. Mutuel handle $786,370.

MONDAY ENTRIES

FIRST RACE—Claiming, $1,950, for three-year-olds, Canadian, six and one-half furlongs:
Poco Do (Loseth) 113
Lady Darkfoot (Barroby) 118
Juniper Bud (Krasner) 115
Brent Fair (Johnson) 118
Endless Summer (Smith) 118
Bright N'Saucy (Tierney) 118
Nini Chick (McMahon) 118
B.C. Comedy (Wolski) 118
Summerland Belle (Furlong) 108
Little Miss Mustard (Demorest) 113
Also eligible:
Kickervile Lil (Furlong) 118
Arco's Pepe (Rich) 113
Superior Rose (Travers) 118
Nearly Irish (Johnson) 118

SECOND RACE — Claiming, $2,300, for two-year-olds, nursery course:
Bobin Donna (Barroby) 113
Vision of Wonder (Tierney) 113
Golden Seven (no rider) 113
Joynick (Loseth) 113
Midnite Tear (Carter) 113
a-Hi Craigie (Lanoway) 113
Dawn Beauty (Wolski) 113
Khaleds Question (Furlong) 113
La Belle Lune (no rider) 113
Royal Rani (Brownell) 113
Also eligible:
Heavenly Dawn (Cuthbertson) 118
a-Tricia Bam (Lanoway) 113
Curious Call (McMahon) 117
Alder Money (Krasner) 113
a—A. Jarvis entry.

THIRD RACE — Purse $2,900, for three-year-olds, six and one-half furlongs:
Market Babe (Carter) 113
Feathers Lue (Chabara) 118
Native Gallant (Travers) 113
a-Andy's Arrival (Johnson) 113
Dollish (Combs) 113
Bold Chiopper (Loseth) 113
Melanie D (Rich) 103
Boundary Girl (Airth) 108
Tickety Toc (Peichoto) 118
Barbie Baby (Lanoway) 113
Also eligible:
a—Just A Winning (Rich) 108
a—D. Ladouceur entry.

FOURTH RACE — Claiming, $2,300, for three-year-olds, six and one-half furlongs:
Sheri's Delight (Travers) 110
Bunkeys Baby (Rich) 105
Wily Roman (Loseth) 110
Welcome North (Tierney) 115
Prime Bit (Demorest) 115
Maya's Castle (LeBlanc) 115
Mr. Bradley (Johnson) 115
Boss Summer (Furlong) 115

FIFTH RACE — Claiming, $1,950, for four-year-old and up, six and one-half furlongs:
Mr. Wolfe (Furlong) 119
Oak Alley (Lanoway) 122
Ellies Boy (Maese) 119
Jacks Crystal Ball (Tierney) 119
McLeod Breeze (Chabara) 119
Barbsoun (Rich) 114
Come On Luv (Johnson) 114
Moon Golfer (Frazier) 119
Miss Dandylea (Loseth) 112

SIXTH RACE — Claiming, $2,800, for four-year-olds and up, six and one-half furlongs:
Grey For Sure (Smith) 117
Maralet (no rider) 117
Better Peace (Cuthbertson) 120
Morning Dora (Barroby) 120
Tenicia (Johnson) 117
Shielas Diamond (Rich) 112
Charity Drive (Loseth) 110
Apple Dowdy (Carter) 120
Kitimat (Lanoway) 112
Money Hush (Peichoto) 117
Also eligible:
Silver Waters (Maese) 120

SEVENTH RACE — Claiming, $2,600, for four-year-olds and up, six and one-half furlongs:
Choice Lad (Chabara) 119
Mi Soldier (LeBlanc) 119
Colonel Reigh (Frazier) 119
Monday Nite (Johnson) 116
Stararco (McMahon) 119
Big Ed Johnson (Smith) 119
Viking Blaze (Loseth) 114
Pacific Rim (Furlong) 119
Nicola Captain (Cuthbertson) 116
Three Barry (Tierney) 122
More More

EIGHTH RACE — Claiming, $4,200, for three-year-olds and up, six and one-half furlongs:
Solar Runner (Chabara) 117
Avalon Isle (Frazier) 112
Black Lila (McMahon) 112
Pax Princess (Maese) 113
Ships Visitor (Johnson) 117
Our Diamond (Wolski) 117
Turn To The Mt. (Tierney) 116
Double Dev (Barroby) 114

NINTH RACE — Claiming, $4,700, for three-year-olds, six and one-half furlongs:
Tow The Line (Tierney) 119
Ruladot (Maese) 115
Fleet Alination (Rich) 112
a-Titans Lodge (Johnson) 116
Harveys Bud (Barroby) 116
a-Nee Coursant (Johnson) 116
Hanini (Lanoway) 116
Buen Sal (Loseth) 115
Squirreley Walker (LeBlanc) 112
Making The Mark (Smith) 115
a-K. O'Connell entry.

TENTH RACE — Claiming, $1,950, for three-year-olds and up, six and one-half furlongs:
Mr. Bright Boy (Johnson) 119
Tays Image (Peichoto) 119
Double Circle (Loseth) 114
El Candil (Maese) 119
Tall Squaw (Furlong) 114
Radical Innocence (McMahon) 114
Hades Bobbin (Tierney) 119
Winning Song (Wolski) 114
General Ridge (Rich) 114
First Breeze (Demorest) 114
Also eligible:
Debs Jewel (Rich) 109
James Jessie (Frazier) 119
Careless Cat (Rich) 112
Heers Hope (Chabara) 119

6TH ANNUAL SUMMER HOCKEY SCHOOL
THREE 7-DAY SESSIONS HELD AT PEARKES ARENA
Aug. 15-21
Concentrates on the basic skills of the game, with the emphasis on improving your skating, passing and shooting.
Aug. 22-28; Aug. 29-Sept. 4
Advanced sessions progressing into the finer points of hockey.
ENROLLMENT FEES
One Week $45.00 Two Weeks $85.00 Three Weeks $125.00
A practice sweater to keep is included free with your enrollment.
HEAD COACHES
JIM INGLIS DALE COOK
STAFF TO INCLUDE:
Bruce Cowick St. Louis Blues (NHL)
Don Cairns Kansas City Scouts (NHL)
Tim Williams Victoria Cougars (WCHL)
Dave Maynard Pacific Hockey School
The school day will consist of two hours ice time and approximately one hour classroom instruction for each of the seven days of each session.
PACIFIC HOCKEY SCHOOL
c/o RAYS SPORTS CENTRE LTD.
1692 Douglas Street, Victoria, B.C. 385-6312

MAYFAIR SHOPPING
FINLAYSON
LARCH
NANAIMO
SPRUCE
DOUGLAS
BLANSHARD
SUMIT
TOPAZ
MARKET
BURNSIDE
GORGE
HILLSIDE
NEW LOCATION
OK TIRE STORE
3030 NANAIMO
386-3156

KWON'S TAE KWON-DO SCHOOL

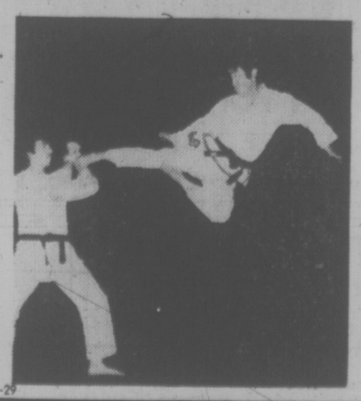

Instructor—T. S. Kwon
• 5th Degree Black Belt
• Former Instructor in Korea and Vietnam
• Director, Canadian Tae Kwon-Do Association
Most Dynamic Art of Self-Defence — Physical Fitness — Weight Control — Mental Relaxation — Males and Females of All Ages.
2723 Quadra (Near Hillside) 384-5324
Open 5 days a week
ENROLL NOW FOR SUMMER PROGRAM
5-29

Campers are not all alike.

OLYMPIC

MODEL 709 — 10½-foot cabover). Starliner's most spacious "comfort-designed" camper. The lady was definitely in mind when we designed this one with a dressing vanity by the cabover bunk, a toilet room and a large comfortable kitchen. There is enough wardrobe space to bring clothes for all occasions. You can play and rest very comfortably in his vacation castle.
MODEL 703 — (eight-foot cabover). For the halfton pickup owner the 703 represents the ultimate in drivability (weight distribution 40% on the front wheels, 60% on the rear wheels). This unit fits into the bed of most pickups so that the tailgate can be closed, and sleeps six with ease. A truly complete Camper for your weekend or vacation pleasure.
WHAT A WAY TO SPEND A WEEKEND
Reg Midgley's Jeep City
DI. No. 00247B
RECREATION VEHICLE & 4-WHEEL DRIVE CENTRE
3342 OAK STREET PHONE 386-7571

RADIOS DEPTH SOUNDERS
Confused about which radio to install? We can answer your questions and provide equipment to suit your requirements.
CB Radio PEARCE SIMPSON "INTRUDER" 23 channel with built in noise limiter — positive squelch action. Complete with 8' fibreglass antenna with lift and lay mount. 239.95
VHF Radio PEARCE SIMPSON "BIMINI 25" 25 watt 12 channel radio telephone — all solid state fitted with 5 channels plus weather. Package Price 489.95
MARLIN DEPTH SOUNDERS
Excellent navigational aid and fish finder. Fully shielded transducer cable to shield out ignition noise. Operates from ships battery or separate dry cell battery. Records accurately to 360 feet.
Model DI60 Flasher only 188.00
Model DI 60A Flasher with alarm 236.00
Model DIR60 Flasher with Chart Recorder 379.00
Model DIR 60A Flasher with Chart Recorder and Alarm 426.00
We Service What We Sell
BALL & SHEMILT ELECTRONICS LTD.
1 West Burnside Rd. at Harriet
386-9414
5-29

Opposition Backs Auditor-General Bill

The proposed auditor-general legislation received unanimous second reading Friday despite an earlier boycott of debate by opposition members.

While all members of the legislature have praised the government for introducing the legislation, the debate time was used to dredge up old issues from as far back as the 1920s to embarrass both the government and the New Democratic Party.

NDP, Liberal and Progressive Conservative members walked out of the debate Thursday night in protest against what they felt was an unfortunate and useless waste of time in the legislature.

The acrimony continued Friday when Social Credit members carried many of their anti-NDP comments from last December's general election campaign into the house while NDP members slammed various moves by W. A. C. Bennett's Social Credit administration of the 1950s and 1960s.

The bill will allow the legislature to appoint an independent auditor-general to act as a watchdog over government spending and publicly express his opinions regarding the finances of the province.

Bob Skelly (NDP—Alberni) Friday described the legislation as the best of its kind in Canada and in the same breath, termed a speech Thursday by Jim Chabot (SC—Columbia River) a "disgusting performance."

Almost all government members who spoke on the bill indicated the need for an auditor-general was emphasized by the 3½ years of NDP government.

Skelly said if there's any suggestion the bill should be retroactive to allow the auditor-general to examine past government blunders, then it should be retroactive to 1952 when W. A. C. Bennett's government came to power.

BEFORE THE JUDGE

A 26-year-old Vancouver man had no trouble getting bail Friday in Victoria Provincial court as soon as Judge Blake Allan found out where the man worked.

During the morning court sitting, Marc Harvey Moran was charged with stealing two purses and their contents from two women Thursday in Victoria. He chose trial in provincial court, pleaded not guilty and said he wanted to talk to a lawyer.

Allan asked Legal Aid duty counsel William McElmoyle to talk to Moran so a trial date might be set and bail discussed in the afternoon. After lunch, McElmoyle got a one-week remand so a lawyer hired by Moran in the meantime could have a say in the trial date.

As for bail, McElmoyle said Moran works in the main Vancouver police station kitchen, which serves the jail and police cafeteria.

"Well, he shouldn't be hard to find if that's where he works," said a surprised Allan, who released Moran on an undertaking to return next Friday.

★ ★ ★

Los Angeles resident Gregory Price, 26, came to B.C. to invite a provincial government official to a U.S. meeting "of the black nationalist group to which he belongs," Allan was told by duty counsel McElmoyle.

The only trouble was Price had been deported from Canada in 1973 and 1974. He pleaded guilty to an Immigration Act charge of returning May 21 after the 1974 deportation and was fined $50. Price had already served two days imposed Tuesday for possession of marijuana Monday in Victoria.

That term has been served and Price will be deported again once the fine is paid or another week is served in default.

★ ★ ★

Thanks to McElmoyle, a charge against a 17-year-old former Victoria youth now living in Vancouver of trafficking in speed Sept. 23, 1975, in Esquimalt, was stayed by prosecutor Jack Kenny.

After the charge was read, McElmoyle said the youth was born Nov. 6, 1958, and therefore was a 16-year-old juvenile at the time of the alleged offence. He claimed adult court had no jurisdiction to hear the case and the prosecutor, after thinking it over, agreed.

It was expected the case would start again with a charge in juvenile court.

★ ★ ★

"I would impose a very substantial fine in this case if it weren't for the fact you are on welfare and have no income," Allan told Marianne Holm, 27, of 812 Old Esquimalt.

She pleaded guilty to a charge of possession of marijuana laid after police found 12 marijuana plants in pots in two rooms of her residence last Monday. Ms. Holm said there were 70 other plants in the house and she was "more interested in watching them (the marijuana) grow than smoking ... because they grow so fast."

She was fined $100, put on probation for three months and ordered to do 20 hours of community-service work.

★ ★ ★

Charles Rangval Peterson, 26, of 1554 Hillside, chose trial by county court judge on a charge of trafficking in hashish in Victoria Sept. 5, 1975.

He also chose trial in provincial court on two charges dated last Wednesday, one of possession of marijuana in Victoria and the other of possession of two unregistered restricted handguns, and pleaded not guilty in both cases.

Allan ended a brief bail hearing by allowing Peterson's release on his undertaking to return for trials and preliminary hearing Sept. 23 and Oct. 5.

★ ★ ★

Sept. 29 and 30 were set as the days for a preliminary hearing of a joint Saanich charge of armed robbery against Mark Graham Murray, 27, of 1158 Yates, and Thomas Engman Iverson, 28, of 653 Admirals.

Both men have chosen trial by judge and jury in the case, which stemmed from a May 14 incident at a Saanich home in which one shot was fired but no one was hurt. Bail has been refused for Murray while Iverson has been released on an undertaking to return.

★ ★ ★

In the court section of Judge William Ostler, Vidalin Construction Ltd., 847 Viewfield, was found guilty after a trial on a Workmen's Compensation Act charge of failing to report an on-job injury within three days.

The injury occurred in June, 1975, on a new building construction site in Nanaimo. Prosecutor Dermod Owen-Flood said prosecutions were rare in such cases and "the point is deterrence" with the penalty provided by law a maximum of a $1,000 fine with no minimum.

Ostler fined the company $250.

★ ★ ★

In the court section of Judge F. S. Green, a three-month jail sentence followed by six months' probation was set as the penalty for former Victoria area resident Richard James Poole, 19, now of Richmond, B.C. Poole was found guilty after a trial on a charge of possession of about two grams of morphine Aug. 3, 1975, at his then residence in Victoria.

★ ★ ★

Heaviest penalty in traffic court Friday was a total fine of $600 for Thomas Derhousoff, 27, of 2775 Scafe, for impaired driving May 2 in Colwood and failing to remain May 20 in Saanich.

Fined $400 each for impaired driving were George Glen Jones, 33, of 10345 West Saanich, stopped April 3 in Sidney, and Richard Thomas Webb, 63, of 1263 Oakmount, stopped May 5 in Oak Bay. All three drivers pleaded guilty.

Scholarship Awarded

A University of B.C. graduate, Joan Chard, has been awarded the $7,000 Queen Elizabeth II B.C. Centennial MA from Dalhousie University and an MA from Union Theological Seminary.

The scholarship is awarded annually to a B.C. university graduate in order to continue studies in the United Kingdom.

Chard is the first woman to receive the award.

Scholarship.

Chard, of 120 East Keith Rd. in North Vancouver, received a B.A. from UBC, an

CO-ED HATHA YOGA
For beginners and intermediates
$14/$15 for June
REGISTER NOW
YM-YWCA 386-7511

Tee Time

By Lyle Crawford

HELLO GOLFERS — wherever you are — and here it is — time once again for the latest from Western Golf Sales at 3400 Douglas, the biggest golf shop on Vancouver Island! The place where ALL GOLFERS find top quality golf gear at Do-You - Mind - Spending - Less prices! We've been busy here, fitting golfers with clubs, talking with golfers, helping ladies find the just-right pair of LAZY-BONES golf shoes, talking with golfers, helping men find the comfort they want in famous British-made Dunlop all-leather, all-weather golf shoes (we still have some sizes on hand, more on the way!) So, you get the idea, eh? FATHER'S DAY will soon be here, and here's a message to all MOTHERS, SONS and DAUGHTERS — if your Dad is a golfer, remember, there's only one place to go for his Father's Day golf gift — and that's Western Golf Sales, 3400 Douglas — right across from the Town 'n' Country complex, in the McLaren Centre. Besides famous-name golf clubs, and specialty clubs — like chippers, wedges — hundreds of putters — and so on, we also have the BEST PRICES on golf carts, golf shoes and golf bags. Incidentally, we now have some of the very popular SHAFT-SAVER bags here at Western Golf Sales, 3400 Douglas. But if you want one, better hurry, 'cause they won't last long. Like the CLUB SQUIRE — a combined bag and cart, which we had here last week. Now they are all gone, but more of these lightweight combined bag and cart good ideas are on the way. Remember, please, when you come to Western Golf Sales, 3400 Douglas, we offer MORE than Do - You - Mind - Spending - Less prices. We offer MORE than guaranteed golf equipment. We offer MORE than Chargex and MasterCharge. We offer MORE than guaranteed repair service for bent, broken and battered clubs. We offer SERVICE! If we haven't got the golf club, golf shoe, golf bag, golf cart you're looking for — we'll GET IT for you! That's our promise and our pledge to ALL GOLFERS! Fast tip — our price on Spalding Top Flite golf balls is another better-buy bonus bargain at Western Golf Sales, 3400 Douglas! Open till 9 p.m. Friday night! Our free-advice phone is 383-2133. Remember, we take TRADE-INS! See you soon, Partner!

5-29

What are you doing the rest of your life?
Decide

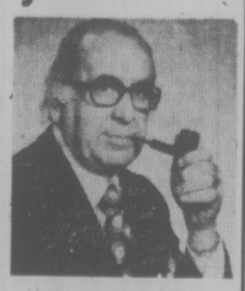

You'll probably earn quite a lot of money over your working years. But when it comes time to retire, what then? You'll want to keep on living the lifestyle you've grown accustomed to, but you need to make decisions today for a financially secure future. I can help. Call me.

"When You Think of Me, Don't Think of Insurance—But, When You Think of Insurance, Think of Me."
PETER P. LOVRIC—385-5751

Thinking with you. ManuLife
The Manufacturers Life Insurance Company

Released Whales Sighted

Two killer whales released off the west side of San Juan Island in April after being in captivity for seven weeks, showed up this month at Pender Harbor.

They were identified by tagging by a spotter for the biological station at Nanaimo, said Dr. Michael Bigg, marine mammalogist at the station.

The sighting took placed May 16, and the pair haven't been seen since, Bigg said.

"Presumably they will join up with their own group — when they find it."

The whales were the last two of a family of six captured in Budd Inlet near Olympia, Wash., early in March. One whale escaped immediately, two escaped later, and another was freed as being under the minimum catch length limit.

They were captured by Sea World Inc., for aquarium display in the U.S., but the incident touched off a loud public outcry and a flurry of political backing.

Sea World eventually turned the two remaining whales over to Dr. Al Erickson, a University of Washington research professor who planned to track their movements. A male and a female, they were equipped with radio transmitters bolted to their dorsal fins.

Erickson said at the time of their release "it will be interesting to see if they return to their former pod family."

Velodrome Tests Under Wraps

OTTAWA (CP) — The fire safety test of roofing material used in the Montreal Olympics' velodrome was completed Friday by the National Research Council (NRC), spokesmen said.

However, they said it is up to the Olympic installations board, which commissioned the test, or the Quebec labor department to make any of the findings public. Both sent representatives to the NRC to observe the tests.

Jacques Desormeaux, public relations officer for the board, said his organization eo;; mpy tr;rsdr yjr yrdy trdi;yd imyo; oy' trvrobrd s etoyyrm tr-pty gtp, yjr

Jacques Desormeaux, public relations officer for the board, said his organization will not release the test results until it receives a written report from the NRC. He said this is expected by early next week.

Hinging in the test results is the labor department's decision about whether it will issue a permit for the velodrome allowing the $62-million building to legally open in time for the Olympics, which start July 17.

But Guy Lapointe, Quebec assistant deputy labor minister, who was not available for comment Friday, had said earlier in the week that the department would likely issue a special temporary permit for the velodrome for the duration of the Olympics even if the roofing material fails the NRC test.

Lapointe said temporary measures could always be taken to make the 7,200-seat building safe for the Olympics.

He emphasized, however, that his department is most concerned about long-term use of the building if the roofing material were found to be a fire hazard.

Labor Minister Gerald Harvey told the Quebec national assembly Tuesday that his government has no plans for special measures to protect the Olympic athletes or spectators in case of a fire at the velodrome.

But Lapointe said a special Olympics committee had been formed several months ago to study the problem. The NRC test, which was not open to media photographers and cost several hundred dollars, was designed to determine exactly how quickly the acrylic and polyurethane material used for 70 per cent of the velodrome's roof would burn.

Last week, the United States 'Man and His World pavilion, which was covered in an acrylic material, was destroyed by a rapidly-spreading fire.

Court Rules Change

VICTORIA (CP) — The provincial cabinet announced Friday revised rules for the British Columbia Supreme Court and county courts.

The changes, which will go of a technical nature and into effect Jan. 3, are mostly volve rules of procedure.

One change will allow a plaintiff in a lawsuit to file an offer to settle before the trial begins. If the defendant decides to refuse the offer and the plaintiff is awarded an amount at least equal to the sum he said he would settle for, the court may make the defendant pay the extra costs.

Attorney-General Garde Gardon said he hopes the changes will decrease court delays.

POWER SHOW 76
5-29
TREMENDOUS SAVINGS
CONVENIENT TERMS
LARGEST SELECTION OF NEW CHRYSLER BOATS - MOTORS - TRAILERS - ACCESSORIES
834 JOHNSON VIC. LAWN AND MARINE 386-8338

Required Immediately an Experienced
SALESPERSON
This position is available to one who is ambitious and has experience in Retail Sales. Knowledge of Home Furnishings, Appliances and Color TVs definitely an asset. Position will require shift work and display work. This is a commission salary pay and only persons capable of earning more than $12,000 per annum need apply. Our staff is aware of this ad.
Apply to Box No. 396, This Newspaper.

ANNOUNCING B.C.'S BIG WINNERS IN THE WESTERN CANADA LOTTERY!

$250,000
Mary Briggs
Sidney, B.C.

Another $250,000 Winner—
Jerry Sedlack
Delta, B.C.
(picture not available)

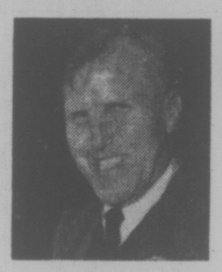

$50,000
Robert Gaskins
Port Alberni, B.C.

Other major B.C. winners:

$25,000
Burt Grindle
Powell River, B.C.
John Phillips
Campbell River, B.C.
Jim Taverna
Revelstoke, B.C.
Bruce Still
Penticton, B.C.

$10,000
Joe Leung
Nelson, B.C.
Helen Craig
Victoria, B.C.

Western Lottery proceeds benefit our whole province

Proceeds from the sale of Western Lottery tickets in B.C. make an important contribution to cultural, sports, recreational and leisure activities in our province. Up to December, 1975, net proceeds from the Lottery in B.C. were just over $2.2 million. Major recipients of this money were as follows:

B.C. Cultural Fund	$925,000
B.C. Physical Fitness & Amateur Sports Fund	$400,000
B.C. Special Events Fund	$300,000

Through these major Funds, support is provided to individual organizations throughout B.C. For example, Lottery proceeds to the Cultural Fund allowed increased per capita grants to 68 Community Arts Councils, as well as larger-than-anticipated grants to over 60 non-profit cultural organizations. Lottery proceeds to the Physical Fitness & Amateur Sports Fund have made possible larger operating grants to parent sports organizations throughout the province, while also providing assistance for B.C. athletes training for the Olympics.

How and where Lottery tickets are sold

There are 333 Distributors for Western Lottery tickets in B.C. They provide tickets to 4,000 licensed retail stores and individual club members, who in turn sell to the general public. Approximately one half of the sales commissions go toward financing of worthwhile community projects.

Lottery tickets may be purchased in supermarkets, drug, variety, convenience, confectionery and department stores, newsstands, restaurants, dry cleaners, credit unions, trust companies, Government Agent's offices, shopping centre malls and through many service clubs and community organizations. Look for the "ON SALE HERE" decal.

If you are unable to purchase a Western Lottery ticket from any of these outlets, simply complete this coupon—

IT'S MY TURN

THE NEW $3 WESTERN ORDER FORM
B.C. Lotteries Branch
P.O. Box 7777
Victoria, B.C.

Please send me ☐ tickets x $3.00 = Amount Enclosed $ ☐ Cheque ☐ Money Order

Tickets for this draw will be mailed to you upon receipt of this order form.

Name
Street
City Prov.
Postal Code Telephone No.
Gift from

MAKE CHEQUE OR MONEY ORDER PAYABLE TO: MINISTER OF FINANCE
VT-1

Political Issues Pose Threat to Habitat

VANCOUVER (CP) — Despite Canadian efforts, touchy political issues promise to play a large part in the United Nations Habitat Conference on Human Settlements which begins Monday.

Urban Affairs Minister Barney Danson, heading the Canadian delegation, has said the federal government wants the conference to stick to the human problems being discussed — polluted water supplies, housing shortages and food scarcities.

But Chilean and Palestinian refugee groups said Friday they will seek discussion of their peoples' rights and conference statements supporting their causes.

Canadian Indian and Inuit leaders said they will try to embarrass the Canadian government during Habitat because of its treatment of native peoples.

Danson, expected to be named conference chairman, might find his hands full refereeing debate at the 12-day UN meeting.

Habitat Forum, an unofficial parallel conference, began Thursday in a remodelled air base with a review of human rights issues in South Africa, Chile and Canada. Several speakers suggested problems of political repression and racial discrimination must be solved before technical issues of housing and water quality can be settled.

Then a Chilean refugee group called a news conference at the Habitat Forum site to announce plans to seek condemnation of the Chilean military regime at the official UN meeting.

And Shafik Al Hout, head of the Palestine Liberation Organization (PLO), said he wants conference support for the rights of Palestinian refugees. The PLO is represented officially at the UN conference while the Chilean refugees are not.

Meanwhile, the Israelis said they are coming to Habitat to learn although they also realize politics cannot be left out of discussions.

Canadian Habitat Secretariat officials say they see the Vancouver conference as a chance to recoup some of the favorable world opinion lost when Canada gave up the world crime conference in Toronto last summer because of PLO representation. The crime conference was later held in Geneva without incident.

Indian and Inuit leaders pledged Friday to publicize Canadian political problems and demanded at a news conference that the Canadian government go on record at Habitat as re-affirming aboriginal rights instead of snuffing them out "as is present government policy."

They also urged removal from conference film showings of the National Film Board movie, A Sense of Place, because it does not truly show the conditions in which native people live.

"We as moderate native leaders are not going to sit back and allow the Canadian government to comfortably hold this conference," said Gloria George of Ottawa, president of the Native Council of Canada.

Rapid changes were taking place in the native movement and "I don't know how long our native people are going to remain democratic, diplomatic, in the modern context of the world."

IT'S ONE BIG BAR

VANCOUVER (CP) — Habitat Forum might be a serious discussion of world issues during the day but at night it's one big bar.

After about 6 p.m., people begin to group in the waterfront site's Hangar 7, the social centre where the main feature is a 204-foot, 10-inch bar that organizers say is the longest in North America.

About 700 people converged on the centre Friday night after a day of publicity about the newly-opened Forum, a parallel conference to the United Nations Conference on Human Settlements. They danced to country rock and drank comparatively cheap liquor.

Not everyone thinks the party flavor is a good thing. With few international participants to be seen, some see the rock-concert-style evening as a waste of the Forum site.

"It's like a rock festival," said Antoon Oosting, a student journalist from Utrecht, Holland.

"It has nothing to do with Habitat," said his companion, Pieter Boersma, of Amsterdam. "I think most of the people here are Canadian youngsters here for the fun of it.

"But if people are enjoying themselves, that's fine."

★

b.c. briefs

Frogman Saves Two Men

PENTICTON (CP) — A former Royal Canadian Navy frogman working nearby saved the lives of two men Thursday when their boat flipped over in the icy waters of Okanagan Lake. Mike Delano of Peachland, an underwater demolition expert who was blasting old pilings near the ferry wharf, saw the boat carrying Rodger Zilkowski, 25, of Summerland, and George Durham of Surrey, flip over about 50 or 60 feet from shore.

Delano swam to the boat with a rope and passersby then pulled the three men to shore.

Taxes Preferred

PENTICTON (CP) — Mines Minister Tom Waterland Friday told a mining and energy symposium that more mineral deposits remain viable and more revenue accrues to government by taxing profits rather than imposing royalties. He said the Social Credit promise to replace the Mineral Royalties Act with a tax on profits and to reduce powers to ministerial discretion is planned and started April 30 with the Prospectors' Assistance Amendement Act.

Hunger Strike Ends

BURNABY (CP) — Eight Doukhobor prisoners at the Lower Mainland Regional Correctional Centre have ended a seven-month hunger strike, a prison official said Friday. The elderly women told guards they had received a message from God to discontinue the protest.

Peltier Claims 'Made Up'

VANCOUVER (CP) — Claims by lawyers for Leonard Peltier that their client is a political fugitive from the U.S. because of a "state of war" in the Wounded Knee area of South Dakota, were branded Friday as fabrication by Willian Hapirin, a Canadian justice department lawyer acting for the U.S. government.

Halprin said the alleged political persecution of Peltier was invented for the purpose of the extradition hearing — which ended Friday with Mr. Justice W.A. Schultz reserving his decision.

Peltier faces charges in the U.S. for the murders of two FBI agents last year on a South Dakota Indian reserve, attempted murder and a charge of burglary. He was arrested in Alberta last February.

Peltier denies the charges. He says the U.S. government wants him for alleged political crimes because of his activities with the American Indian Movement (AIM).

He has asked for political asylum in Canada.

CEREMONIAL BURDEN is part of the job for Dennis Stephens, hurrying to complete work in time for Monday's opening of the $4 million Museum of Anthropology at UBC in Vancouver. The mask is about 150 years old and the totem poles are from Queen Charlotte Islands. Opening coincides with Habitat Conference.

Trudeau Sees Stark Contrasts

MASSET (CP) — Prime Minister Trudeau was presented with starkly-contrasting lifestyles Friday that local residents say symbolize the confrontation developing in the remote Queen Charlotte Islands.

Mr. Trudeau and his wife Margaret were guests of Canadian Forces Station Masset where they viewed the well-pressed uniforms of the base personnel, neatly-trimmed lawns and look-alike buildings of this sophisticated electronic listening post on the Pacific rim.

Two hours later, after a drive past ramshackle homes of the Haida Indians, he was inside a frame community hall of the reserve where he was entertained by ancient tribal dances, made a chief of the Haida nation and given the name Kithgoolans or 'he who speaks with the golden tongue."

The Haidas were once a powerful nation of more than 10,000 who travelled great distances in their dugout cedar canoes, often travelling as far as the coast of California carrying out trade and engaging in wars that often resulted from trade disputes.

They fished the salmon and halibut of the surrounding waters, harpooned whales from dugouts up to 75 feet in length and gathered seaweed from the shores and berries and roots from the forests.

They established an elaborate system of property rights centred on hunting and food-gathering areas passed from generation to generation.

They now number a few more than 3,000, about 2,000 of whom live in the Queen Charlottes. Many are bitter about what they see as a continued encroachment of industrial culture on land they say was taken from them without a treaty.

The armed forces base, greatly expanded in the late 1960s and now with a population of 700, meant a sudden addition of whites in the area.

The whites get their own way now," said a 23-year-old Haida. "If the base people want to get someone on the school board they vote in a bloc and they're on."

While the southern part of Graham Island, largest of 150 islands in the Queen Charlottes archipelago, has experienced a more gradual settlement of whites, Haidas in the North say the base had almost an overnight effect on their lives.

The Haida nation now is working on a land claim expected to demand the entire Queen Charlottes be put under their control. They say that while those who have already settled here will not be affected, they will force an abrupt end to massive logging operations that are rapidly destroying the islands' ecological balance.

Mr. Trudeau said he was aware of problems in the area but hoped that everyone could learn to live "in a communal way" that demonstrated "friendship, good neighborliness and a love of each other."

He later travelled by helicopter to the abandoned Haida settlement of Kiutsa, on the western coast, site of an anthropological dig since 1972, where a confrontation took place between the Indians and those who had organized the three-day visit of the Trudeaus to the Queen Charlottes.

Organizers of the itinerary made the arrangements for them to visit the site without consulting the Haida who consider it sacred ground.

Ron Brown, deputy chief of the Haida nation, said the Indians were concerned about possible desecration of the site by the prime minister's entourage and that the accompanying press publicity about the site might encourage more tourists to visit it, damaging it further. He said tourists have already made off with countless irreplaceable artifacts from Kiutsa and a number of abandoned island villages.

The Trudeaus were to open a museum on the southern part of Graham Island today then board the Canadian destroper Restigouche for an overnight voyage to Powell River, 80 miles northwest of Vancouver.

PHOTO BUFF Margaret Trudeau adjusts camera while taking pictures of eagles during stay Friday at rustic cabin at Tlell in Queen Charlottes. Watching from doorway is Margaret's sister, Janet.

Egg Board Rep Fired Over Split

PRINCE GEORGE (CP) — Lower mainland egg producers have voted to dismiss their member on the national egg marketing body after a split developed between the lower mainland group and the egg producers in the northern interior and Vancouver Island area.

Don Cozins of Duncan was removed as B.C.'s representative to the Canadian Egg Marketing Association at a meeting of the B.C. Egg Marketing Board in Abbotsford.

The split emerged when the board met to decide if northern egg producers should be allowed five years to repay about $100,000 in outstanding levies.

Cozins and a provincial egg board director, Peter Jans of Salmon Arm, voted to permit the five-year payment plan but lower mainland members voted against the motion.

The vote had been deadlocked by the lower mainland members but board chairman Bill Janzen of the Fraser Valley broke the tie.

Cozins and Jans said Friday they will boycott future meetings of the board until a restructuring allows a representative from the north.

Cozins said a representative from either the interior or Vancouver Island must attend the meeting before official business can be conducted. He said boycotting the board renders it ineffective.

UVic Man Decries Inmate Treatment

The state should not tamper with the minds or bodies of prison inmates, says Dr. Keith Jobson, a University of Victoria law professor presenting a paper today to Habitat Forum in Vancouver.

Jobson, 46, who served three years as director of the sentencing project for the Law Reform Commission of Canada, titled his address The Inmate As Citizen.

In his address, Jobson says "the state has no lawful justification, even in the name of the common good, to degrade citizen-inmates, strip them of their autonomy, or assault their personality and dignity as persons and citizens."

He said that individual or group therapy, conditioning, isolation, degradation, chemotherapy and psycho-surgery may be used with or without consent to bring the persistent offender to heel in the name of justice.

ISLAND POWER CENTRE LTD.
Sales-Service Sharpening
• Chainsaws
• Lawn Mowers
617 CHATHAM ST.
385-5323
1 Block East of Cap. Iron
3-20 Between Douglas and Gov't

COME TO SALMON COUNTRY
NEW WHARFAGE AVAILABLE
NOW DREDGED
DOCK LIGHTING & POWER
SECURITY
PEDDER BAY MARINA
Metchosin—off Rocky Point Rd. 478-1771

FLOOR COVERING
We have it!
● Quality
● Selection
● Service
● Estimates without obligation
Capital City Carpet & Lino
1920 OAK BAY AVE.
598-4441
After 6 call J. Houston
598-7024

$1.20 won't BUY a Desk

but it can SELL one!
Desks, furniture, and all sorts of household articles always sell promptly when you advertise them in Classified. Call us now. Place a brief ad describing the articles, prices, and the number to call. It's THAT EASY!
To qualify for this rate, ads must be of a private nature.
$1.20 FOR TEN WORDS
One insertion in BOTH Victoria's daily newspapers!
PHONE 386-2121
Monday through Saturday 8 a.m. to 6 p.m.
Classified Advertising Dept.
Victoria's Two Daily Newspapers
THE DAILY COLONIST and VICTORIA TIMES

FIBERGLASS MATERIALS
at low, low prices
FIBERGLASS RESIN
$10.95 Gal.
GENERAL PURPOSE
* STYROFOAM
* URETHANE
* ACRYLICS
CORRUGATED & FLAT FIBERGLASS PANELS
CELLO RESIN
FIBERGLASS CLOTH
FIBERGLASS TAPE
MATTING
ROVING
GELCOATS
BALSACORE
COLOR PIGMENTS
AIREX FOAM
ACETONE
STYRENE
DYNEL CLOTH
CATALYSTS
PROMOTORS
EPOXY PAINTS
ALUMINUM ROLLERS
BRUSHES
CELLOPHANE
PELAGIC
PACIFIC INDUSTRIES (1974) LTD.
24 HURON ST. VICTORIA, B.C.
386-1811 or 386-7814

ADULT BEGINNERS BALLET
for June—
Members $8
Non-members $16
REGISTER NOW
YM-YWCA 386-7511

FRESH AS A FLOWER IN JUST ONE HOUR
Sleeping Bags Expertly Cleaned
One HOUR "MARTINIZING"
THE MOST IN DRY CLEANING
4-14 8 LOCATIONS TO SERVE YOU

GOLFERS! JOIN NOW!
GREGARAH GOLF CLUB on PROSPECT LAKE

has an opening for a limited number of additional players
Clubhouse construction is underway and will be available for members use soon
The course is challenging and the atmosphere relaxed!
$100 Initiation Fee
$120 Annual Dues
(Discount for couples and weekday play)
PHONE 479-2688
or VISIT 4633 Prospect Lake Road.
5-15

$400M More from Gas

OTTAWA (CP) — An additional $400 million probably will be added to the price of natural gas exported to the United States as a result of negotiations, which now are under way.

Energy Minister Alastair Gillespie said Friday the government is looking at an increase of about 40 cents a thousand cubic feet on the current price of $1.60.

It would bring the total price for the one trillion cubic feet of gas sold annually to the United States to $2 billion, more than triple the price paid only 17 months ago.

"Negotiations are going on with both the producing provinces and the United States," the minister said.

He also confirmed that the government is looking at the possibility of a range of prices — instead of one set price — for the gas exported this year.

In its recommendations to the minister, the National Energy Board suggested a range of prices for the exports, basing it on the commodity value of alternate fuels in the market place.

Currently, all but one export licence sells at $1.60 a thousand cubic feet. The other, a small contract covering sales to International Falls, Minn., sets the price at $1.30 a thousand cubic feet because, a board spokesman says, "that was the price of the only alternate energy source available to them — coal."

The board recommends a closer look at the commodity values in the market areas, tying the price more closely to that of the alternate fuels for all the exports, not just one.

Earlier this month, premiers of the two major producing provinces — Alberta and British Columbia — said they would accept a less-than-hoped-for price increase for domestic crude oil if lost revenue could be recouped from gas export sales.

The oil price will rise $1.05 to $9 a barrel July 1, with a further 70 cents added Jan. 1. The provinces had sought a $2 increase on July 1.

MINERS' APPEAL REJECTED

OTTAWA (CP) — The Anti-Inflation Board Friday rejected an appeal by the United Mineworkers of America employed by Kaiser Resources Ltd. of Sparwood, B.C., to permit union members to receive a negotiated stttlement above Anti-Inflation Board guides.

The board repeated that the 1,471 workers must accept a pay increase of only nine per cent in the first year and six per cent in the second year of a two-year pact.

Through collective bargaining, the workers had won a pay raise of 17.8 per cent in the first year and 11.4 per cent in the second.

Anti-Inflation Board officials here had left their offices by late afternoon, after releasing a statement rejecting the union's request to review the increase, and were not available to explain the reasons for their action.

In a prepared release, the board claimed that it already had added one per cent in its nine per cent first-year pay recommendation especially to help Kaiser to attract workers.

It said board members refused to accept the position put forward by both the company and union that they had a historical pay relationship with the forest industry that justified permitting the workers to receive the pay raises that they had won through bargaining.

MP Forecasts Crisis In Student Employment

OTTAWA (CP) — Student unemployment this summer is likely to reach crisis proportions that will be especially hard on low-income families, says John Rodriguez, labor critic for the NDP.

Rodriguez released a 21-page brief Friday in which he criticized the federal government for slashing its summer employment budget this year "in the midst of an economic squeeze in the private sector."

"It's appalling for the government to cut back especially now," he said in an interview later. "As a result, there will be up to 50,000 fewer jobs for students this summer."

The MP for Nickel Belt said that because there are more students competing for fewer jobs, and increasing tuition fees for post-secondary education, the long-term result will be a drop in university enrolment.

"An immediate emergency student employment fund is needed to provide jobs this summer and it is possible that the government should be part of its general spending restraints program.

The government axed its Opportunities For Youth (OFY) program last fall as part of its general spending restaints program.

OFY financed about 4,600 projects last summer, creating 28,683 jobs with $32.8 million. In addition it had an overhead of $3.6 million. The jobs, mostly for students, lasted up to 10 weeks and paid $80 a week for high school students and $100 a week for university students.

Manpower Minister Robert Andras says his department is "making elaborate efforts" to create jobs through the private sector. He maintains that 85 per cent of all summer jobs are generated outside government.

There will be about 1.3 million students looking for work this summer. Federal programs are expected to provide about 12,000 jobs.

NOOSE STUDY RAPPED

OTTAWA (CP) — A study commissioned by Solicitor-General Warren Allmand's department says no dependable conclusions can be reached on the deterrent effect of capital punishment.

"The problems in all areas, and in the data area in particular, are at present simply too overpowering to make . . . dependable results possible," a report by Robert Hann of Toronto says.

Made public Friday, the report is a critical review of the controversial work of U.S. economist Isaac Ehrlich. The Ehrlich findings in a 1975 study were that each execution may result, "on the average, in seven or eight fewer murders."

Hann, who lectures at the University of Toronto on the economics of crime, said the Ehrlich conclusion is taken out of context.

He says it is being used by those who support retention of the death penalty for murder even though later studies indicate the reverse if the Ehrlich data is used slightly differently.

"Data limitations alone destroy any credibility that might be attached to Ehrlich's results," the Hann report says.

No accurate estimates of actual crime rates exist, the report says. There were significant inaccuracies in the Ehrlich data on murder, crime, arrest and conviction rates.

"Finally, when a more accurate data source is used to measure murder rates, the policy implications derived from Ehrlich's analysis are reversed. More executions are related not to lower but to higher murder rates."

The data used by economists to study the deterrent effects of capital punishment had so many shortcomings that the results could not be depended upon, no matter what they concluded.

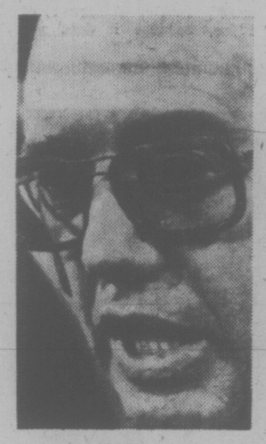

ALLMAND
. . . sought study

$5M Provided For New Lottery

OTTAWA (CP) — The government introduced a supplementary estimate in the Commons Friday providing for $5 million for the startup of the new national lottery, Loto Canada.

The estimate which will be studied by the miscellaneous estimates committee, will need Commons and Senate approval and royal assent to become law.

It was also learned that Guy Cousineau, chairman of the Unemployment Insurance Commission, has resigned to become a special adviser to Treasury Board President Jean Chretien on Loto Canada and will become its president when it is established.

A spokesman for Government House Leader Mitchell Sharp said the government has the power under the Criminal Code to establish the lottery but needs a supplementary estimate to give it working capital and MPs and senators an opportunity to debate it.

The government wants to have Loto Canada in operation by September to replace the Olympic Lottery which expires in August after the Olympic Games.

Loto Canada is turning over 82.5 per cent of its profits to the Olympic Games deficit and the 1978 Commonwealth Games in Edmonton. Most of the money will go to the Olympics.

The provinces will receive 12.5 per cent of the lottery profits based on ticket sales and Ottawa will keep five per cent for national sport and fitness programs.

MP Lashes Press

KELOWNA (CP) — Liberal MP Simma Holt heaped abuse on the press gallery in Ottawa on Thursday, saying freedom is vanishing in Canada and the press is doing little to save it.

Mrs. Holt, member for Vancouver Kingsway, told the annual meeting of British Columbia Radio and Television News Editors subscribing to Broadcast News Ltd. that Canada is served disgracefully by the news media if it is served at all.

Mrs. Holt, a former Vancouver Sun reporter and author, said many reporters in Ottawa are not telling the truth.

She said she had fought Bill C-58, the legislation that led to the end of the publication of Time Canada, and warned that the next step might be an end to news services coming into Canada from other countries.

No investigative journalism is being done in Ottawa, she said.

"We need a strong free press. People are afraid and uneasy, but the people don't trust the media any more."

She called on the leaders of broadcasting to go and see what is happening in Ottawa.

Selkirk News and The Canadian Press are the only ones doing a job in Ottawa, she said.

"We are destroying our country and the media must watch what is going on," said Mrs. Holt.

She said the prime minister knows the press hates him and he owes the press nothing. There are some competent persons in the Ottawa press gallery but they are getting fewer.

She said The Canadian Press is covering for everybody — and it is the only one doing it.

Non-Payment Due To 'Simple Error'

By IAN HUNTER
Times Ottawa Bureau

OTTAWA — A government spokesman told the House of Commons Thursday that "a simple clerical error" was responsible for non-payment to Air Canada of $44,000 for unreported ticket sales.

Ralph Goodale, parliamentary secretary to Transport Minister Otto Lang, said that as soon as Warnock Hersey Ltd., a company assigned blocks of tockets by Air Canada for sale, "discovered" the error, the outstanding amount was paid immediately.

The payment was made the day after Dan McKenzie (PC — Winnipeg South Centre) noted in the Commons that the company had not reported to the airline its ticket sales. McKenzie had observed that former Air Canada vice-president Yves Menard is a director of the firm, and used the case as an example of "financial mismanagement" in the airline.

The Tory MP repeated in the House late Thursday his demand that Air Canada be forced to roll back fare increases announced last month and be prevented from raising fares any further until the auditor general's department and a Commons committee have examined the state of the company's finance branch in Winnipeg.

Goodale replied that Air Canada has about 500 different commecial accounts to deal with, including Warnock Hersey, involving accounts of $33 million.

He noted that the airline's finance branch in Winnipeg has been hit by "disruptive actions" by employees who are members of the Canadian Airline Employees Association (CALEA). He said this has "hampered the over-all performance" of the branch.

CANADIAN MPs SPOOF UNRULY U.K. 'MOTHER'

OTTAWA (UPI) — Members of the Canadian House of Commons Friday spoofed their Parliament's unruly mother.

Liberal Tony Abbott told the Commons speaker, "I rise on a relatively tranquil day in the house to direct my question to the acting prime minister.

"Yesterday in the mother of parliaments at Westminster, strife broke out among members resulting in a reported flattening of the sergeant at arms and outbreaks of fisticuffs.

"Noting the growingly intemperate behavior of the opposition, would the acting prime minister advise the house whether he and your honor are studying contingency measures to deal with such a potential outrage in this house?"

A laughing Tory opposition member, Ray Hnatyshyn, added "I suppose I should ask a supplementary following that last question: If not, why not?"

Acting prime minister Mitchell Sharp smiled but did not say whether Canada's "child of parliament" would introduce measures to avoid bad family habits.

Security Measures Face Foreign Jets

OTTAWA (CP) — The Commons gave swift approval Friday to a bill that would require foreign air carriers using Canadian airports to follow the same security measures as domestic airlines.

Already approved by the Senate, the bill now only requires royal assent before becoming law.

Under the present law, domestic airlines carry out and pay for security measures. But the transport department pays for measures for foreign-originated goods and passengers.

The bill also would make it an offence for foreign aircraft to land at Canadian airports without being subject to security measures. The law now does not oblige foreign carriers to follow the same procedures as domestic lines.

The transport department pays $200,000 a year for security on foreign aircraft.

Ralph Goodale, parliamentary secretary for transport said the government was concerned about illegal interference with civil aviation.

The concern had increased because of the Olympic Games in Montreal this summer.

Gov't Appoints UIC Chairman

OTTAWA (CP) — Cecil Tuck has been appointed chairman of the Unemployment Insurance Commission (UIC), replacing Guy Cousineau who has been appointed to the Treasury Board. It was announced Friday.

DR. DUNCAN M. KEMP
wishes to announce the commencement of a practice in
GENERAL DENTISTRY
SUITE 404—1208 WHARF STREET, VICTORIA, B.C., 385-6013
5-29

GILSON'S MEATS LTD.
MAYFAIR CENTRE 385-4742
Effective: Mon., Tues., Wed. May 31, June 1, 2

RED A-1 BEEF OVEN ROAST BONELESS 1.69 lb.
SIRLOIN TIP Boneless grass fed 1.59 lb.
Round Steak Roast boneless grass fed 1.59 lb.
PRIME RIB ROAST grass fed 1.29 lb.
CROSS RIB ROAST grass fed 1.19 lb.
ROLLED BRISKET ROAST grass fed 1.09 lb.
SIRLOIN STEAK grass fed 1.69 lb.
Porterhouse, T-Bone, Club grass fed 1.99 lb.
CHUCK STEAK grass fed 89¢ lb.
GROUND BEEF grass fed 69¢ lb.
FREEZER BEEF
SIDES. A-1 lb. 1.09 Grass Fed Sides lb. 89¢
HINDS. A-1 lb. 1.49 Grass Fed Hinds lb. 1.09
5-29

GIGANTIC GARAGE SALE
One Day Only
• The Island's Largest
• Lots of New Goodies
• 1000's of Items
SAT., JUNE 5th
9 a.m. to 6 p.m.
JUAN DE FUCA RECREATION CENTRE
1767 Island Hwy., Colwood
A Mark Production 383-9126

INTERMEDIATE DANCERS
Jacqueline Sears is teaching this June
5-29 REGISTER NOW
YM-YWCA 386-7511

Victoria hudac
DID YOU GET A WARRANTY ON YOUR NEW HOME?
You could have! Victoria HUDAC member builders are so sure of a better-built home that complies with the rigid standards set forth by various building codes and regulations that they provide buyers of their homes with a warranty.
Victoria HUDAC
HOUSING and URBAN DEVELOPMENT ASSOCIATION OF CANADA
5-29

Why buy a Westwood factory built home? Same reason you buy a factory built car.
ECONOMY.

Economy in materials—our precision building methods eliminate waste.
Economy in time—we build under ideal conditions, unaffected by weather or the slow-downs it causes.
Economy in construction—we use only the finest, kiln-dried lumber. Minimizes cracking or warping.
Economy in labour—our time-proven techniques cut down on costly errors.
And, like a car, a Westwood Home is something you can customize. Put the whole thing together yourself if you've a mind to.
Like to know more? Just mail us the completed coupon and we'll rush you our colorful catalogue of dream homes. Or you can contact the Westwood dealer in your area.
Enclosed is $1.00 for portfolio of brochures in full color.
NAME.....
ADDRESS.....
WESTWOOD BUILDING SYSTEMS LTD. 2 EWEN AVENUE, NEW WESTMINSTER BRITISH COLUMBIA V3M5B1 TEL 526-2677
member of HUDAC
WESTWOOD BUILDING SYSTEMS
7137 Wallace Drive, R.R. No. 1, Brentwood Bay, B.C.
KEITH VICKERS 652-3011

$1.20 won't BUY a tent

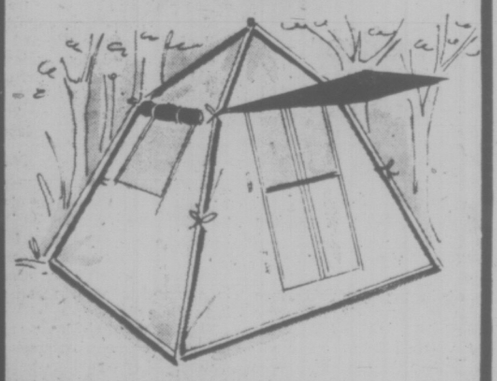

but it can SELL one!

This is the season to sell unwanted camping equipment. Outdoor buffs are on the watch for used tents, camp stoves, boats, and furnishings. Sell yours now. Place a Classified Ad today — for results tomorrow.

To qualify for this rate, ads must be of a private nature.

$1.20 FOR TEN WORDS
One insertion in BOTH Victoria's daily newspapers!

PHONE 386-2121
Monday through Saturday 8 a.m. to 6 p.m.
Classified Advertising Dept.

Victoria's Two Daily Newspapers
THE DAILY COLONIST and VICTORIA TIMES

ROLLING STONE

Elton: Good and Bad

ELTON JOHN: "Here and There" (MCA 2197).

Elton John must be the most puzzling star that rock has ever produced: he is simultaneously (or so it often seems) the most boring and one of the most exciting. In a way, "Here and There" highlights that paradox, presenting him in concert before a prestigious London audience that included Princess Margaret and a gang of raving Thanksgiving Eve fans in New York. For me, at least, it also clears up much of what John's strengths and weaknesses are.

His best songs are delightfully melodic, and one or two of them — "Rocket Man," especially — actually have some meaning. Those songs are almost all hits. The rest of his work is more problematic. "Funeral for a Friend" and "Skyline Pigeon" the two least-known songs here, are merely exercises in emptiness. Part of the problem may be that these numbers aren't the sort of things one could hum along with, anyway — but a bigger dificulty is that they ask John's band to stretch out. Probably because he's such a grand egotist himself, John's bands have never had a soloist capable of displaying himself to much effect, and at times the trivia on display here in the instrumental passages borders on the embarrassing.

What you're left with is a first-rate pop (not rock) singer. Given the right melody and lyric — "Rocket Man," "Take Me to the Pilot" or "Crocodile Rock" — Elton John con be a first-class entertainer, and sometimes even a moving one. If "Here and There" can convince even a non-believer like me that this is so, it's probably a first-rate record for non-cultists. Everyone else will buy it anyway.

J. GEILS BAND, "Blow Your Face Out" (Atlantic SD2-507).

Another enigma. There was a time when J. Geils were the closest American approximation of the Rolling Stones, true believers in the magic of rhythm and blues. Later, they became simple, repetitious boogiers.

"Blow Your Face Out" offers both poses, and while it is probably the boogie that will sell the record, it's the R & B which will last. Aside from "Musta Got Lost" and "Chimes," the group's originals are too static to be effective. On the other hand, Peter Wolf, the band's lead singer, has a genius for finding obscure R & B songs that can be given a contemporary gloss: Eddie Floyd's "Raise Your Hand," Jr. Walker & the All-Stars' "Shoot Your Shot," the Supremes' "Where Did Our Love Go," for instance. It is material like this, coupled with Wolf's dynamically jive delivery, that costinues to make J. Geils an exciting band. Given a full album of it, plus an original or two with the melodic and lyric quality of "Musta Got Lost," this band could still become one of the most exciting America has ever produced. "Blow Your Face Out" feels like a holding action, but it also presents a sharp turn for the better from the group's recent work. That's heartening.

"Because he's such a grand egotist himself (Elton) John's bands have never had a soloist capable of displacing himself to much effect," says Rolling Stone critic Dave Marsh. "At times the trivia on display in the instrumental passages borders on the embarrassing."

Suzuki Students Perform

A major end-of-the-year concert sponsored by Victoria Conservatory of Music will be the presentation by Frona Colquhoun of her Suzuki violin students at McPherson Playhouse, Sunday at 2:30 p.m.

Children ranging in age from three to 16 will participate, the younger ones playing on their quarter and half-size violins.

Some of the more advanced students will appear in solo performances in the first half of the program, concluding with Tim Mayer, a top mark winner in the recent Music Festival in 16 and under classes, playing the Praeludium and Allegro of Kreisler accompanied by a student string group augmented by professional viola, cello and piano.

Second half will be in the traditional Suzuki style of starting with a few players doing one of the more advanced pieces and proceeding through less and less complex pieces with more and more children until Suzuki's Twinkle Little Star variations are performed by all 73 students taking part.

A feature of the program will be performance of the complete Bach double concerto with each movement having a different pair of soloists. They are, first movement, Maxwell and Emlyn Ngai; second movement, Hilary and Jennifer Wallis; third, Michelle McConachie and Alan Horgan.

The program also includes a violin duet by Susan and Jim Sayle and the Telemann Concerto for Four Violins played by Paul Venturin, Teresa Prior, Dan Cushing and Megan Scott.

Tickets for the concert will be available at the door.

Zaire Sits Out

KINSHASA (Reuter) — Zaire will not take part in the Olympic games in Montreal, Sports Minister Elonga Malima-Zungu announced Friday. Zaire sports representatives are no match for their better-trained and more experienced rivals, he said. Malima-Zungu said Zaire will concentrate instead on competing in the upcoming Central African games in Gabon.

Registration at Conservatory

Pre-registration for all students wishing tuition for the 1976-77 academic year will take place Friday and Saturday at Victoria Conservatory of Music, 1050 Joan Crescent.

Enrolment has been increasing by about 100 students per year, with many attracted from mainland B.C., western United States, England and Hong Kong. The result is that accommodation facilities at Craigdarroch Castle have now been strained to the limit.

The speciaal pre-registration days have been set up to accommodate all students now enrolled and local newcomers and administrator Dennis Killian says that it is important for students and parents to take advantage of the early enrolment.

Teachers will be on hand from 9 a.m. to 5 p.m. to assist with registration and explain the different courses of instruction.

WHITE ELEPHANTS FOR SALE CHEAP
Gigantic Garage Sale — June 5th.
Juan De Fuca Recreational Centre — Colwood

COME AND WATCH THE SWIFT SURE BOATS COME HOME TO THE INNER HARBOUR
Felice's DINING LOUNGE
Gourmet meals, eloquently served in luxury surroundings
LUNCH: MON.-FRI. 11:30-2:30
DINNER: DAILY 5:30-11:30 P.M.
1218 Wharf, Hartwig Court
enter parking lot past wharf at bottom of Yates Street.
5-29 Reservations Please: 385-4497
watch the inner harbour over lunch, over dinner

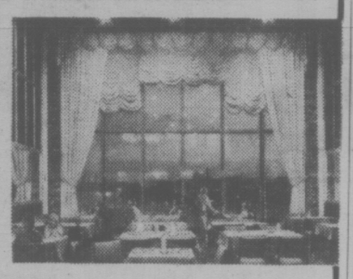

THE KING'S DEN SERVES
MAGIC
AT YOUR TABLE
JOHN OVERHOLT will tease you and please you with close-up magic at your table SUNDAY FROM 6 P.M.
BOB BUIE — Monday from 7 p.m.
SMORGASBORD
EVERY NITE FROM 5 P.M.
$5.95 includes top-notch SALAD BAR and a very SPECIAL DESSERT
(Children $2.95)
DANCING
FROM 6 P.M. MON. THRU SAT.
SING-ALONG FRI. and SAT.
We also feature Butterfied Filets and Filet and Lobster
Reservations 388-4488. King's Den
655 Douglas, Queen Victoria Inn
Free convenient parking

FELICE'S CATERING
FOR ANY PARTY ANYWHERE
For Information
Ph. 382-3239

TRAFALGAR
MON. thru SAT.
DINNER SPECIAL
8-oz. New York Steak
$7.95 Per Person
5-29
STARDUST
1037 VIEW ST.
Free Parking
385-1031

THE VICTORIA CONSERVATORY OF MUSIC
ROBIN WOOD, F.R.A.M. — principal
PRE-REGISTRATION DAYS
Friday, June 4th, 9:00 a.m.-4:00 p.m.
Saturday, June 5th 9:00 a.m.-4:00 p.m.
An opportunity for new and returning students to register now for music courses beginning in September.
TUITION IN
PIANO — ORGAN — STRINGS — WOODWINDS — BRASS — VOICE — SPEECH ARTS — CHAMBER MUSIC — ENSEMBLE — ORCHESTRA — OPERA — SUZUKI VIOLIN, CELLO, PIANO — THEORY — TEACHER TRAINING
A comprehensive musical training for beginners and advanced students.
★ Application in person only, please
★ First term fees payable at time of registration
★ Teachers will be available during pre-registration days to assist you and answer enquiries.
REMEMBER: Pre-registration ensures your choice of teacher and lesson time.
ALSO:
Suzuki Violin Concert
Sunday, June 6, 2:30 p.m.
MacPherson Theatre (Admission Charge)
Conservatory Honours Concert
Sunday, June 6, 8:00 p.m.
Victoria Conservatory of Music
Conservatory Honours Concert
Sunday, June 13, 2:00 p.m.
at the Belfry (1291 Gladstone Ave.)
Donations may be made at the door for Conservatory Scholarship and bursary fund.
FOR FURTHER INFORMATION:
Victoria Conservatory of Music
1050 Joan Crescent Tel: 595-2151

IT'S Charley Pride MONTH
ACROSS CANADA
See The Fabulous One-Hour Concert Special Tuesday June 1st on the full CBC-TV Network

His Performance & His Music Prove that CHARLEY'S BEST
Hear His Fantastic Hits this Month and All Year ON

SUNDAY MORNING WITH

Amazing Love Is Anybody Going To San Antone
It's Gonna Take A Little Bit Longer The Easy Part's Over
Does My Ring Hurt Your Finger The Snakes Crawl At Night
Crystal Chandeliers Just Between You And Me I'm Just Me
Kiss An Angel Good Morning All I Have To Offer You Is Me

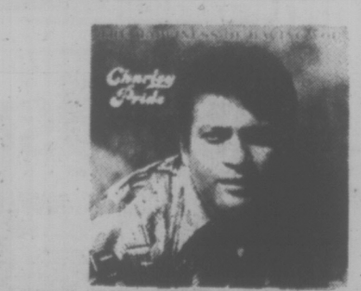

THE HAPPINESS OF HAVING YOU

CHARLEY

AMAZING LOVE

JUST PLAIN CHARLEY

THE COUNTRY WAY

SINGS HEART SONGS

FROM ME TO YOU

Presented By
TeeVee international & RCA

THE SENSATIONAL

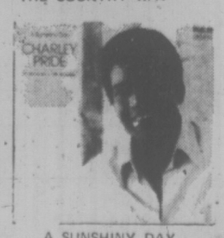

A SUNSHINY DAY

Charley's Albums are available on RCA records & tapes at fine stores everywhere!

Jack Rothstein and Linn Hendry

SUMMER PROGRAM AT CONSERVATORY

A comprehensive summer music program is being undertaken this year by the Victoria Conservatory of Music. Under the direction of Winifred Scott Wood, it will occupy three weeks from Aug. 3 through 21.

Visiting resident artists who will be teaching master classes are violinist Jack Rothstein, pianist Linn Hendry and cellist Raphael Wallfisch.

Rothstein is concert master, co-conductor and soloist with the Academy of St. Martin's-in-the-Field Orchestra in London, a winner of the Carl Flesch Competition and a professor at the Royal College of Music. He records for EMI, World Record Club and Unicorn and is a noted chamber musician who frequently performs in Britain with Canadian pianist Linn Hendry.

Miss Hendry, a graduate pupil of Robin Wood, completed her studies in London under John Lill, Peter Katin and Andrew Tschaikovsky, and with Joaquin Achucarro of Spain. She follows a busy professional career in London as soloist and chamber musician, on BBC radio and TV.

Wallfisch, at 23, has already received considerable acclaim and while still a teen-age student in London appeared as soloist at the Aldeburgh Festival. At present he is studying with Piatigorsky at the University of Southern California and in April appeared as soloist with the Los Angeles Philharmonic.

The range of subjects to be covered in the summer program includes a Suzuki piano parents' class conducted by Mary Des Roches; beginners' group piano, piano-teacher training course and piano master classes, the latter having in addition to Ms. Hendry, Robin Wood, Winifred Scott Wood, Susan de Burgh and Edward Parker as teachers.

The string program includes string master classes with Rothstein; chamber music sessions, cello, Suzuki cello and classical guitar classes. There will also be an opera course conducted by Selena James, recorder and flute lessons with James Kennedy and Orff Rhythm classes in nine sessions conducted by Anne Patterson.

Other teachers involved in these courses are Anne Valdal, Ivy Screech, Margaret Hendry and Stephen Elliott.

Application forms are available at the Conservatory and June 1 is the deadline for local students.

GR PEARKES Arena 3100 TILLICUM 386-6664
PUBLIC ROLLER SKATING
Friday 7:30-9:30
Sunday 7:30-9:30
5-21

Give Us Arts Centre, We'll Fill It

audrey — johnson

Since as far back as I care to remember I have been close to the heart of debates on the question of building a performing arts facility in Victoria, even to the extent of being at one time chairperson of a mayor's committee.

All these debates have led to a dead end. Why has this been the case here, almost uniquely in all of Canada?

Simplified, I think the answers are, first, that Victoria is unique in the number and volubility of its negative thinkers — people who, no matter what the proposal and its clear merits, can come up with noisy opposition.

Second, and most responsible, is the fact that not enough Victorians have cared —or cared enough to make their voices heard. Civic and municipal councils with their antennae tuned to majority opinion will not espouse what they consider a minority cause.

★ ★ ★

Majority opinion, which governs much of our lives, is unfortunately not always informed, wise or long-sighted.

Historically there have been many notable instances when careful scrutiny of the pros and cons has over-ruled majority opinion.

Another trouble is the difficulty local people seem to experience in getting together on the decision of what exactly should be built as a facility.

There is the constant dragging of a red herring across the track by business interests raising that other long-chewed bone, a convention centre.

It's a red herring because if such a centre should come to be built it would inevitably be business first and arts a poor second, with performing groups, professional and amateur, expected to make do with the sort of hall considered adequate to the centre's main purpose.

★ ★ ★

And can anyone believe that such a building would not erase, for any forseeable future, a properly designed arts centre?

The pervading fear that has surfaced at every discussion regarding such a centre is that it would become a white elephant. Who would be using it? The symphony certainly. Yes, but what else?

Well, I am prepared to go out on a limb and predict that there would be few hours of the day or night any week of the year when the whole building would not be throbbing with activity—studios, rehearsal spaces, meeting rooms, recital hall, experimental theatre and concert hall—whatever the building eventually contained.

Spaee is crucial in Victoria and becoming more so with each passing year. Apart from the dire needs of such valuable resident institutions as Victoria Symphony, Conservatory of Music and Bastion Theatre, there are literally dozens of groups and individuals struggling with the problem.

One only has to mark, when space is provided, how quickly and fully it is utilized. The Belfry is a good example. It has not been in operation long under its present excellent direotor, Don Shipley, but it already has relieved a little of the Conservatory pressure by providing an alternative recital hall, has hosted a drama festival and a number of worthwhile things, such as the several Habitat performances, that otherwise would not have played here.

★ ★ ★

Open Space is another proof that activity will always spring up given the encouragement of an available facility.

While what it has been able to provide other than space has been minimal, it has been alive with craft shows, plays, music and poetry recitals, dance workshops and children's entertainment from its early days until it closed recently for what we hope is a general reconditioning and specific improvement.

It is encouraging to know that with the help of the National Museums Corporation of Canada, the Open Spaee-created Theatrebox Society is now negotiating to purchase the building.

Plans call for rebuilding around a design incorporating a 200-seat theatre, dressing rooms, workshops, art and photography galleries and offices.

★ ★ ★

The $75,300 National Museums grant will go towards the purchase and renovation and this week Open Space launched a public appeal for funds wherein every dollar donated by a citizen will net two more from senior governments.

First response to the mailing, says director Bill Bartlett, indicates a successful campaign and brings the goal of a small, efficient downtown arts centre closer to reality.

And that's great news.

But still there is the ever increasing problem of the symphony, homeless, lacking even minimal rehearsal quarters or instrument storage area, and the Conservatory, hanging in there at Craigdarroch Castle which it has outgrown, but for which there is no early alternative in view.

Is it possible that we could go ahead and build a limited-use convention centre — a white elephant candidate if ever there was one — while turning our backs on the city's two nationally recognized and culturally most valuable assets.

Surely even Victoria's habitual apathy should be disturbed by such a proposition.

OPPORTUNITY
Golden opportunity for youth-oriented business. If you are involved in merchandising to young people, you should check this out. Space available, from 250 sq. ft. to 1500 sq. ft. Located opposite Belmont High School (population 1500 young people, well supplied with money!) and right next door to an Amusement Arcade, and situated on a busy thoroughfare. Good lease available. If you are the right person with the right business for today's youth, you ought to check this out. You can't miss on it. Phone 383-3398.

ROY ORBISON IS COMING TO VICTORIA!

DINING WITH A DIFFERENCE
Gay Nineties Spare Rib House
KEN PEAKER and ROLLY McINTOSH
Plays Your SING-A-LONG MUSIC
A SPARKLING ATMOSPHERE For PERSONALIZED MUSICAL HAPPENINGS
World-Famous SPARERIBS — Full Dinner Menu
825 Burdett — CHERRY BANK HOTEL — 385-5380
2-6

The
ARION MALE CHOIR
presents
A FESTIVAL OF SONG
June 5 — McPherson Theatre
with special guest STANLEY MARTIN (baritone)
and featuring
The Arion's Spotlight on Youth
MISS SUSAN WORD (soprano)
and the
SAANICH DISTRICT YOUTH CHOIR
SATURDAY, JUNE 5 — 8 P.M.
TICKETS $1.50, $3.00, $4.00
AVAILABLE NOW AT THE McPHERSON THEATRE

5—21
The Big Cabaret
• Featuring
"NORM WATSON & WOODSHED"
Fridays Saturdays
Dining 7-9
Dancing 9-2
2915 DOUGLAS ST. INGRAHAM HOTEL 385-6731

"ENJOY YOURSELF . . . IT'S LATER THAN YOU THINK"
Tam O'Shanter
Esquimalt at Head Street
Reservations 383-2022 or 592-2640
JOIN GEORGE McDOWALL & FRIENDS
EVERY THURS., FRI., SAT and SUN.
A Good Nite's Entertainment
Sing Along and Dance
Our Sunday Smorgasbord $6.50
"STILL THE BEST"
Children ½ Price
5-22

AT THE FOGHORN
NO COVER CHARGE
Dance to the Sounds of . . .
STEAMBOAT
The James Bay Inn
Two Great Places to Dine
LITTLE ITALY RISTORANTE
TIFFANY DINING LOUNGE
270 Government Street
384-7151
5-6

THE IMPERIAL'S
1976 SWIFTSURE SPECIAL
THIS FRIDAY, SATURDAY, SUNDAY
SEAFOOD DINNER
SOUP DE JOUR OR CHEF SALAD
(Choice of Dressing)
Seafood Platter
GRILLED B.C. SALMON, PRAWNS, SCALLOPS
OYSTER, GARDEN FRESH PEAS
BAKED OR FRENCH FRIED POTATOES
TEA, COFFEE OR MILK — $6.95
Children Under 12 — $4.25
Imperial Inn "The Inn for all Reasons"
1961 Douglas
Reservations 382-2111 Recommended
5-28

IRISH ROVERS
Registered Trade Mark of Will Millar Associates Company Limited

IN CONCERT
McPHERSON PLAYHOUSE
JUNE 25 & 26
6:00 & 8:30 pm
Tickets $4.50, $5.50, $6.50
Available at McPherson Box Office
"A GREAT FATHER'S DAY GIFT!"

Nicholson And Brando Shoot It Out

NICHOLSON, BRANDO . . . the rustler and the regulator

A Film Review
By Nora Hutchison

In the 19th century, the West was full of promise — there was land to be had and room to expand in. A man could build an empire with cattle, horses or timber if he could handle the inclement seasons, and the rustlers. "This is my fourth frontier," says an old rancher to his beautiful and impatient daughter in Arthur Penn's new movie The Missouri Breaks, "and I know how to handle it."

Penn's film is about the building of empires, and about freedom and the law of the frontier. Mostly, though, it's about the idea that only very primitive matters can ever be settled fully.

Penn's movie is rooted in one of America's strongest cultural fantasies — that shared image of the vagabond, the loner who turns his back on civilization for the wide-open spaces. Its heroes or anti-heroes are gun-toting bohemians, hobos and drifters who cannot accept society just as society cannot accept them.

The screenplay was written by novelist Thomas McGuane, whose last script was for Rancho Deluxe, a casually amusing modern western about a pair of pot-head rustlers who carve up cattle carcasses with a chain-saw and shoot holes in a shiny new Lincoln convertible "to keep from falling asleep". Rancho Deluxe satirized what McGuane sees as the desecration of the 'modern' West — symbolized by those pick-up truck cowboys who strap their gunracks to the hood and play at pioneering.

The Missouri Breaks, though, is more traditional in feeling — there is satire but there's also a sense of reverence for the western's classic form. The landscape, for example, becomes an integral aspect of this movie's character, as Penn, McGuane and cinematographer Michael Butler work at using it to express the power and the maginificence of the mythic west.

The Missouri Breaks is about a gang of horse rustlers led by Jack Nicholson who work an area of Montana known as the Missouri River breaks. The gang run afoul, just once too often, of a rancher who reads Tristram Shandy and hangs whoever he catches on his land. Tiring of his own dirty work, he hires a "regulator" (Marlon Brando) to clean up the breaks.

The "regulator" or "dry gulcher" or hired gun, comes equipped with a thick Irish brogue, and a saddle-bag full of disguises. He rides across the prairie yelling wildly at terrified rabbits and wears a coolie hat while crouched on his saddle, observing birds through his binoculars. His specialty is murder at long-range. It's a terrific role for Brando, and he plays this neatly menacing character with enormous energy and verve.

Nicholson is, once again, cast as the loner who is by turns brash and blustery or vulnerable and weary. He works hard enough at the role but there can't be all that many variations on the same theme left to play. In this movie, Nicholson's main preoccupation seems to be to keep Brando from stealing all their scenes together and it couldn't have been easy.

McGuane's screenplay is flawed but in spots it's wonderfully good. When it doesn't work, it's because he has shifted abruptly and without cause from a flippant and almost wry tone to an uncomfortably melodramatic state. It's as though he can't decide whether he's bored with his characters or genuinely concerned about their fate.

But McGuane has a knack for setting up really funny situations which unravel with great naturalness, and he writes a dialogue which is idiosyncratic and full of comic districtions. He is particularly good at the sort of comedy that expresses the disconnectedness and disparity of modern American life. It's a comic sense that may feel out of sync with the traditional tone of ehis western but it's not impossibly incongruous.

The Missouri Breaks is an interesting and occasionally impressive picture. Penn's direction has style and thoughtfulness, and he infuses the screenplay with a clear sense of time and place. It's worth seeing, too, for the engaging scenes between Brando and Nicholson, and for Penn's and Butler's evocative images of the green and golden west.

AT THE GALLERIES

Interest in the visual arts this week centres on the exhibition just opened at Victoria Art Gallery under the title "Victoria Collects." This is a fairly large exhibition of works lent by collectors in this area and covers a wide range of styles, periods and subjects.

It will continue through June 20.

At the Maples Gallery, Keating and West Saanich Road, there is currently showing until June 15 a number of watercolors by Mimi Jones and at the Emily Carr Arts Centre, 207 Government, woodcuts and drawings by Hermine Dixie until June 12.

The Victoria Society of Artists will hold an outdoor show, if the weather permits, Sunday at the Hillside Mall from 10 a.m. to 5 p.m.

An exhibition of recent paintings by Toby Nilsson opens Monday at Open Space Gallery, 510 Fort. Nilsson has had showings in Alberta and throughout B.C. and has examples of his finely executed surrealistic paintings in both province's collections. The exhibition continues through June 12.

Dance Class At the 'Y'

Returned from a period of teaching at Boston University, well known dance instructor Jacqueline Sears will lead classes for the month of June at the Victoria YM-YWCA.

Ms. Sears, a former member of four American dance companies, including the Robert Joffrey Ballet, has taught movement and performed with Company One Theatre and the UVic theatre department. She has also choreographed many productions in Washington State and in B.C.

At the Y she will teach classes for beginners in contemporary dance and basic jazz. Students with two or more years dance training can attend classes in intermediate, contemporary and jazz dance.

Scholarship Auditions

Auditions for open scholarships totalling $1,200 have been arranged by Victoria Musical Art Society to take place June 14-15, at the home of Mrs. S.G. Watts, 903 Deal.

Royal Conservatory of Music examiners Miss Alexandra McGavin and Gordon Hallett will be the judges.

Application forms for the competition are available at the Conservatory of Music, 1050 Joan Crescent, or from Mrs. Watts.

ENTERTAINMENT GUIDE

BUTCHART GARDENS . . . GORGEOUS BLOOMS, MAGNIFICENTLY DISPLAYED. "Springtime "76" is now in full swing, lovelier than ever before . . . Romantic night lighting . . . Ross Fountains in their majestic "Ballet to the Stars" . . . Show greenhouse . . . Schizanthus Bower . . . Fascinating seed and gift shop. Restaurant and full coffee bar service. Gardens open every day 9 a.m. to 11 p.m. The countryside, lush with spring growth, makes getting there a joy in itself!

BUTCHART GARDENS FLORAL RESTAURANT—Open every day 11 a.m. to 7:30 p.m. serving delightful lunches, afternoon teas and delicious buffet suppers. Coffee bar always open.

BUTCHART GARDENS ROMANTIC NIGHT LIGHTING—As darkness takes over, a thousand hidden lights combine with the moon and stars, the hills, trees and shrubs, lakes, lily ponds and fountains, to create a fairyland, softly scented by the flowers . . . Unusual! Grand, Indescribable! Featuring the SUNKEN GARDENS and the ROSS FOUNTAINS IN THEIR MAJESTIC "BALLET TO THE STARS."

BUTCHART GARDENS ENTERTAINMENT—The "Butchart Gardeners" 1-3 p.m. Saturday and Sunday and every evening 7:00 to 9:00 followed by Walt Disney cartoons.

BUTCHART GARDENS "SPRINGTIME '76"—35 acres, softly scented, sparkling with colour. For this special event, planning started over a year ago. Butchart Gardens' skilled and dedicated gardeners, pooling their knowledge and ideas, plus new techniques, have made this Spring Showing just about the most thrilling and beautiful in these most famous gardens.

BUTCHART GARDENS — See them today, tomorrow or very soon!

THE OLD FORGE dancing 6 nights a week to the fabulous "Brothers Forbes and Friends," in one of Canada's largest and most luxurious night clubs. Located in the Strathcona Hotel along with their famous discotheque and restaurant. Douglas at Courtney Street, 383-7137.

BRITISH COLUMBIA FOREST MUSEUM — 1 mile north of Duncan on Trans Canada Highway. This 40 acre outdoor museum includes an extensive collection of historic logging equipment and an operating 1½ mile railroad. Open daily 10 a.m. to 5 p.m., with trains running every 20 minutes. A steam locomotive operates on weekends and holidays.

SALMON FISHING — experienced guides, large boats. Free Coffee, tackle, bait, Oak Bay Salmon Charters. 598-3366, 592-4164.

ONE WEEK ONLY
Alice is 35. Her son is 12. Together they're running away from home.
ACADEMY AWARD WINNER
BEST ACTRESS
ELLEN BURSTYN
KRIS KRISTOFFERSON IN ALICE DOESN'T LIVE HERE ANYMORE
MATURE Occasional coarse language (R. Mc-Donald).
TECHNICOLOR
OAK BAY 7184 OAK BAY AVE 598-2213
EVENINGS ONLY 7:00 & 9:00
DOORS OPEN 6:45 CLOSED SUNDAY
ADULTS $2.50 GOLDEN AGE $1.00
STUDENTS $2.00 CHILDREN $1.00

THEY PASSED THEIR TESTS IN THE PLAYGROUND!...
A HILARIOUS GAME OF MUSICAL BEDS
SEX and the FRENCH SCHOOL-GIRLS
NAUGHTY BOARDING HOUSE
IN EROTICOLOR
Sex and nudity throughout. R. W. McDonald, B.C. Director.
Schoolgirls 7 & 9:15 Boarding House 8:25 Last Complete Show 8:25
fox cinema
EAST INDIAN SHOW, SUNDAY, 3 P.M.
"CHARITRA-HEEN" (Directed by Shakti Samanta)
Starring: Sanjeev Kumar, Sharmila Tagore, Yogita Bali, Asrani, Madan Puri.
(Color with English Subtitles)

The Story Of O
WARNING: Completely Concerned with Sex. (B.C. Director)
LAST 6 DAYS
SHOWS AT 7 and 9
5-29
TOWNE

EMBRYO
ROCK HUDSON
MATURE—Parents: Some Medical scenes might disturb children. (R. W. McDonald, B.C. Director.)
ODEON 1 700 YATES STREET 383-0513
MATINEES FRI., SAT., SUN. 1:30, 3:15, 5:05, 7:05, 9:10
MONDAY-THURSDAY 7:05, 9:10

WHITE LINE FEVER and "ALOHA, BOBBY AND ROSE"
RESTRICTED Brutal violence, and coarse language. (R. W. McDonald, B.C. Director.)
ODEON 2 700 YATES STREET 383-0513
MATINEES DAILY
ALOHA: 2:00, 5:05, 8:25
FEVER: 3:35, 6:50, 10:05
LAST COMPLETE SHOW 8:25

MATINEES FRI., SAT., SUN. 1:30, 3:25, 5:20 7:20, 9:20 MON.-THURS. 7:20, 9:20
HAIDA 808 YATES STREET 383-4279
BLAZING SADDLES
MATURE—Parents: A comedy with some coarse language.—(R. W. McDonald, B.C. Director).

COUNTING HOUSE CINEMA 1 BROAD AT BROUGHTON 383-3434
RESTRICTED
LOUIS MALLE'S "BLACK MOON"
Occasional brutal violence. (R. W. McDonald, B.C. Director) 7:15, 9:15

COUNTING HOUSE CINEMA 2 BROAD AT BROUGHTON 383-3434
MATURE: Occasional coarse language. (R. W. McDonald, B.C. Director)
REDFORD/HOFFMAN "ALL THE PRESIDENT'S MEN" FEATURE AT 7:00, 9:30

ESQUIMALT SPORTS CENTRE
JOIN IN THE FUN AT THE ROLLER SKATING
EVERY WED., FRI., SAT., SUN. PLUS
CKDA 1220 ROLLER QUEEN CONTEST
Your admission entitles you to vote for a skater of your choice at each skating session until June 6th. CONTESTANTS TO DATE

NAME	SCHOOL	No. Votes
Lori Hussey	Lampson	188
Cindy West	Highrock	137
Fran Litman	Reynolds	115
Carol Oakley	Highrock	113
Joanne Angus	Highrock	112
Sharon Hussey	Highrock	106
Carolyn Wong	Highrock	105
Sandra Sanderson	Highrock	103
Jawcita Goucher	Landsdowne	102
Lorraine Robinson	Colquitz	102
Christina Ng	Central	102
Leanne O'Keefe	Mt. Doug	101
Judy Woods	Highrock	101
Susan Barron	Vic High	101

5-28

HERRING BONE
A City Stage presentation
PRIOR TO THE OLYMPICS
by Thomas Cone
starring John Hamelin
"Richly Theatrical Clever and Hilarious" Dafoe, Vancouver Sun
Sat., Sun., May 29, 30 8:30
THE BELFRY 1291 GLADSTONE (at Fernwood)
Tickets: 385-6815 or at the door

FAMOUS PLAYERS THEATRES
WALTER MATTHAU TATUM O'NEIL
"THE BAD NEWS Bears"
Also Starring VIC MORROW
SHOWTIMES: SAT., SUN. 1:30, 3:20, 5:15, 7:10, 9:15
GENERAL
WARNING: Parents: coarse language throughout. R. W. McDonald, B.C. Director.
ROWEL 605 Broughton 383-9711

2ND WEEK
MARLON BRANDO JACK NICHOLSON
"THE MISSOURI BREAKS"
United Artists
WARNING: Violence, coarse language. R. W. McDonald, B.C. Director.
Free List & Golden Age Suspended
SHOWTIMES: SAT., SUN., MON., AT: 2:00, 4:20, 6:50 & 9:15
CAPITOL 805 Yates 384-0611

12TH WEEK
JACK NICHOLSON
ONE FLEW OVER THE CUCKOO'S NEST
A Fantasy Film
FREE LIST AND G.A. SUSPENDED
WARNING: Violence and coarse language; could be frightening for children. R. W. McDonald, B.C. Director.
CORONET 839 Yates 383-0844
SATURDAY & SUNDAY AT: 1:50, 4:10, 6:45, 9:15

Adventure in all its glory!
Sean Connery and Michael Caine
Christopher Plummer
In the John Huston-John Foreman film
The Man Who Would Be King
MATURE
PLUS
"NIGHT LEGS"
GATES OPEN — 8:30
SHOW AT — 9:10
TILLICUM DRIVE-IN Burnside at Tillicum 382-7543

TEE JAY'S FOUR SEASONS RESTAURANT
SUNDAY BUFFET
featuring HOT & COLD DISHES
12 noon 'til 8 p.m. SUNDAYS
634 Humboldt St. (Nootka Court) 385-3441

VANCOUVER ISLAND PROMOTIONS
Is Back With
THE IKE & TINA TURNER REVUE
Special Guest Stars:
BO DONALDSON & THE HEYWOODS
singing their hits
"BILLY DON'T BE A HERO" and "WHO DO YOU THINK YOU ARE"
SUNDAY, MAY 30—8:00 P.M.
MEMORIAL ARENA
$4 advance — $5 day of concert Tickets at Memorial Arena

MASCOT MUSICAL THEATRE
Presents
HELEN SMITH
in
GYPSY
McPherson Playhouse
TONIGHT THROUGH MAY 29. 8 P.M.
Tickets at McPherson Box Office. $3.50, $4.50, $5.50
($1 off for Students and O.A.P.)

MAKE RAVEN'S A PORT OF CALL DURING SWIFTSURE WEEKEND SPECIAL
SWIFTSURE SUNDAY BUFFET
MAY 30th, 5 to 9 P.M.
• CHEF'S SPECIAL SELECTIONS
• PHONE FOR MENU DETAILS AND RESERVATIONS
SUNDAY BUFFET BRUNCH 10 A.M. TO 2 P.M.

Raven's
FINE DINING LOUNGE
Harbour Towers 345 Quebec St., 386-7444
Victoria's Newest Inner Harbour Landmark
USE OUR FREE UNDERGROUND PARKING
RESERVATIONS RECOMMENDED
386-7444
5-29

Family Style DINING
CLOSED FOR RENOVATIONS
Re-Opening Soon
SCOTT'S RESTAURANT
650 Yates at Douglas

ANN MORTIFEE

IN CONCERT
WITH DOUG EDWARDS · ROBBIE KING · TOM HAZLITT
VICTORIA, B.C. BOX OFFICE 386-6121
McPHERSON PLAYHOUSE
Sunday, May 30th, 8:30 p.m.
TICKETS $3.50, $4.50, $5.50
5-15

CHANCERY LANE LUNCHERY
11:00 to 2:00 MON.-FRI.
featuring "SPEEDY SPECIALS" from $1.95
DINE, DANCE & HAVE FUN
at the wig & dickie with
YOUR HOST FROM LONDON, ENGLAND
EDDIE SHEAR AND THE "PENNY FARTHING SHOWBAND"
DELUXE BUFFET DINNER FEATURING
English Roast Beef
—YORKSHIRE PUDDING & ROAST POTATOES
ONLY $6.50 Per Person
EVERY THURS.—FRI.—SAT.
Dinner 6:00-8:30 Cabaret from 9:00
wig & dickie
THE WILSON MOTOR INN
850 BLANSHARD ST. 5-20 385-6787

U.S. Index Rises Sharply

WASHINGTON (Reuter) — The United States government's index of leading indicators, viewed by many as a key barometer of future economic activity, rose sharply in April for the sixth consecutive month.

The commerce department reported Friday that the index rose 1.1 per cent in April — the largest increase since January. In March, it rose 0.9 per cent.

The latest figures tended to confirm earlier forecasts that the U.S. economic recovery would last well into 1977.

Six of the 10 components of the index rose last month while four declined, the commerce department said. Among the factors contributing to the increase were a rise in the number of firms reporting slower deliveries, an increase in liquid assets and a rise in stock prices.

OPEN SUNDAY
11 a.m. to 6 p.m.

HAVE WE GOT A CARPET FOR YOU!
AND
48hr. installation
mandel
open 9-9 every night
on Douglas opp. Uplands
382-8276

'Rent-a-Kid' Scandal Rocks Brazil

RIO DE JANEIRO — Another "Rend-a-kid" scandal has erupted in Brazil, and this time shock waves of indignation have gone all the way up to the federal cabinet.

A reporter from the Rio newspaper O Globo who wanted to illustrate the plight of poor children went into a slum and said he needed some youngsters "to do a little work in the street." Within two hours, the newsman "rented" 17 children, aged 2 to 12, with no questions asked. He paid from $1 to $3 apiece for them.

The fact that poor Brazilian mothers allow their children to be used to beg or sell odds and ends at crowded intersections and on busy sidewalks is not new. Unscrupulous middlemen organize this type of activity, paying parents for the loan of their children, because they know that the average Brazilian tends to be more sympathetic when asked for money by a small child. The reporter's experiment drmatically placed the "rent-a-kid" in the public spotlight.

"We know that this situation reflects the dire need of the families involved," said Social Welfare Minister Luiz Gonzaga do Nascimento e Salva after reading the newspaper story. "But nothing justifies treating a child like a piece of merchandise."

The minister said he will try to get a bigger operating budget for the federal government's National Minors Welfare Fund. The juvenile court judge of Rio, Antonio Campos Neto, said he will ask the police to step up their efforts to find and arrest "rent-a-kid" middlemen. But both these officials warned that isolated solutions of this nature are merely drops in the bucket, because of the drastic proportions of the problem of underprivileged children in Brazil.

A recent congressional investigation found that this country has 15 million needy children. These, 3.5 million, have been completely abandoned by their parents.

FIRST SHOT of the season was made by Ethel Freeman, women's president of the Lake Hill Bowling Club after official opening ceremonies this week. The club also celebrated the opening of its new clubhouse extension with Saanich parks administrator Frank Andrews doing the honors. (John McKay photo)

Accept Less —CBC Union

MONTREAL (CP) — The union representing CBC technical employees announced Friday it will recommend its members consider as a contract settlement the Anti-Inflation Board's decision to hold them to a reduced first-year wage increase of 13 per cent.

But the union said it would consider a 'members' rejection of the settlement as a vote to strike.

The National Association of Broadcast Employees and Technicians (NABET) said it is sending telegrams to its 2,791 members in various locals to hold a secret vote on the board's decision, handed down Friday.

"We're going to recommend the locals consider this as a settlement," said spokesman Luc Grenier. "Any other settlement is too risky."

Members would vote whether to accept or refuse the decision, and send in their results by June 3. The following day results would be tabulated, he said.

"If members vote against

"If members vote against accepting the settlement, we will consider that as a vote to strike," said Grenier.

"We're obliged to recommend the members accept. Caught by the law as we are today, we can't, as a union, defy the law. That's for the members to decide."

In the event the members vote to strike, he said, "we've always got the Olympics for a big battlefield."

The union briefly boycotted preparation of broadcast facilities for Habitat, the United Nations Conference in Vancouver. During contract talks, it had threatened strike action during the Olympics in July if a satisfactory settlement was not reached.

The Anti-Inflation Board announced Friday it is holding the technicians to an increase of 13 per cent in the first year, although it agreed to increase to 12 per cent from 11.04 per cent a pay raise during the second year of a two-year contract.

MEN'S Carry-On*
one-suiter

Reg. 59.95
Special 47.95
Comes in tobacco, burgundy, light tan
*This piece of luggage complies with the new rules about measurements for carry-on-board luggage.
McMartins
1605 Douglas
Across from City Hall
5-29

$1.20 won't BUY a trunk

but it can SELL one!
It's travel time again . . . the ideal time to sell unwanted trunks and luggage. With so many people on the go all it takes to sell luggage is a little Classified Ad in this paper. You'll help someone's travel plans, and you'll make a nice pofit.
To qualify for this rate, ads must be of a private nature.
$1.20 FOR TEN WORDS
One insertion in BOTH Victoria's daily newspapers!
PHONE 386-2121
Monday through Saturday 8 a.m. to 6 p.m.
Classified Advertising Dept.
Victoria's Two Daily Newspapers
THE DAILY COLONIST and VICTORIA TIMES

PLO Goes After Habitat Support

VANCOUVER (CP) — The Palestine Liberation Organization (PLO) will seek support from the United Nations Habitat conference for rights of the Palestinian refugees, says Shafik Al Hout, PLO delegation head.

"We want those who are inhumanly settled, humanly settled," Al Hout said in an interview.

Canada has stated it wants political issues like the middle east dispute kept out of Habitat discussions, which will centre on problems like water quality and housing.

Al Hout, who arrived with the PLO delegation this week said his group has not yet worded its resolution on the refugee question, wanting to test the mood of the conference first.

The PLO-Israeli issue promises to be the most politically-explosive problem facing the UN conference on human settlements which begins here Monday. The meeting ends June 11.

The Israeli delegation is reported ready to counter the PLO's statements at the conference.

Canada-Israel committee said in a news release that Habitat can be a useful conference "with Canada's leadership in ensuring that it is not converted into a forum for political invective."

However, it is understood that Saudi Arabia has assured Urban Affairs Minister Barney Danson that it supports Canada's view that outside political issues should not be discussed at the conference. It is not clear whether it considers the refugee issue as an outside political problem.

Vancouver Mayor Art Phillips said he understands there will be some anti-PLO demonstrations during the conference but they will be peaceful.

Al Hout said he hopes the Canadian people will support the PLO in its quest for "some of our national rights."

Satellite Launched

MISCOW (Reuter) — A new earth satellite, number 822 in the Cosmos series, was launched Friday by the Soviet Union, Tass news agency reported.

Car Toppled By Freak Gust

A freak gust of wind Thursday evening caused a car towing a horse trailer carrying two horses to overturn on Mow's Hill in Central Saanich.

The driver, Gillian Yates of 4634 West Saanich Road, and the horses escaped without injury.

A Central Saanich police spokesman said the gust caught the trailer and the car went out of control.

The accident happened at 6:15 p.m. while the car was travelling north on the Pat Bay Highway.

English/French
UBC Summer Language Institute
French or English as a Second Language
July 5 - August 18, 1976
Improve your listening and speaking skills. Study the culture of French and English Canada.
*English Bursary Program for beginning & intermediate students. Residential.
*French Bursary Program for students at all levels. Residential.
English Non-Bursary Program for students from overseas and new immigrants. Residential.
French for Adults for beginners through advanced.
*Immersion Courses for Teachers of French or English who are non-native speakers and who wish to upgrade their language skills and examine new pedagogical ideas.
*Bursaries are available for full-time students through their provincial Department of Education and for teachers through their local school board.
For further information, write to:
The Language Institute,
Centre for Continuing Education,
The University of British Columbia,
Vancouver, B.C. V6T 1W5
Phone: (604) 228-2181

THIS WINNEBAGO SLEEPS 6!
You can take your family on a holiday, have fun for a fraction of the cost of hotels and eating out
It's fully self-contained, spacious enough for a family of six to cook and sleep in. You can give them all the broadening experience of seeing new places and things without straining the budget by making heavy monthly payments for a vehicle you would only use a few times a year anyway! See us today about rates!
COMFORT MOTOR HOLIDAYS INC
477-0752 or 658-8746
5-29

WHAT'S SO SPECIAL ABOUT UNITOG UNIFORM SERVICE?
PLENTY!

"NOT YOUR AVERAGE UNIFORM SUPPLIER!"
FOR ONE THING YOU RENT THEM . . . At a Competitive Rate
• Plus—your staff is on the job in smartly styled garments of fine quality materials.
• Plus—all garments are drycleaned by experts and kept in good repair. (Service Card for Repairs ensures this.)
• Plus—dependable delivery service of uniforms, shirts, counter coats, coveralls, service coats, dresses, smocks, etc.
PHONE 382-4266
NU-WAY CLEANERS LTD.
420 William St., Victoria
Unitog Representative for the Greater Victoria Area.

NATIONAL HOMES LIMITED
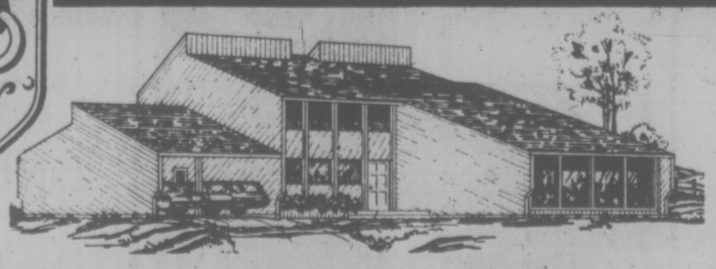
HAVE IT YOUR WAY!
The Custom Designed Home . . . the Package Home Benefits
No need to compromise on the home of your choice . . . to accept a package home right out of a catalogue. Enjoy the design you want . . . the plan that fits your needs, with all the economies, precision and speed of assembly of the manufactured package home. Whatever your choice, conventional or contemporary, the National home let's you build it *your* way right from the design stage through to the many options for interior and exterior finishes.
There's a National Man Ready to Assist You . . .
ED COPELAND Victoria 479-2503
MAKE YOUR OWN COMPARISON
Be thoroughly convinced that the National Home you choose offers, what we believe to be, today's best building Value . . . compare with any on the market, feature for feature. All the specifications are clearly spelled out in our catalogues . . . you get everything that's listed, plus the Service after the Sale that's been a part of Company's reputation for years.
MAIL COUPON TODAY
NATIONAL HOMES
Box 245 Abbotsford, B.C. V2S 4N9
Yes, I would like to see the complete selection of National Home designs. Please send me your catalogues.
NAME .....
ADDRESS .....
.....
PHONE .....
VIC

CAR RENTALS IN BRITAIN

Sedans delivered to meet arrivals at all major U.K. airports, seasonal rates from $50.50 weekly inclusive unlimited free mileage. Automatics, station wagons and campers available. Special tariff for one-way rentals. Advise requirements, including dates, to CARS, P.O. Box 38, Cobham, Surrey, England KT11 3BT.

Shipboard contrasts

Cruising on the upper Nile

By JACK FOISIE

ABOARD THE M.V. ISIS ON THE NILE (LAT) — The Isis is a river cruise boat whose brass is polished and whose purser speaks four languages. But the captain wears a galabaya and a turban, and there is no captain's table, for he never meets the passengers.

Cruising on the upper Nile, 500 miles above Cairo, is full of such shipboard contrasts. And there are more incongruities between ancient and modern Egypt encountered ashore during the four-night, five-day voyage between Luxor and Aswan.

View a 3,000-year-old temple wall painting, its original color having been protected from fading by an ancient varnish of egg white. And then take a horse-drawn carriage back to the ship for a hot shower and cocktail before dinner.

When the boat is in the locks at Iswa being raised to an upper level of the Nile, take a dip in the swimming pool,. A few feet away on the concrete walls of the locks, men are straining at a windlass, for the big gates of the locks are closed and opened by manpower.

At another river town, Idfu, buy dainty head scarves woven with gold threads. But if small children beg for pennies, a mounted policeman will drive them away with a prod.

Visit the smaller tombs of pharaomic queens near Luxor, but carry a flashlight "unless it is the right time of day," the guide suggests. For it is considered sacrilegious to wire the ancient burial caverns for electricity, so the light comes from the sun, reflected into the tomb from a mirror as in the days of old.

Stand atop the dike that keeps the waters of Lake Nasser from engulfing the temple of Philae, last refuge of the pharaohs and later occupied by Greeks, Romans and Christians. See the complex of temples being dismantled, block by clock — by modern machinery. The 50,000 blocks will be reassembled on a nearby island that will not be submerged by the rising waters of the Aswan dam.

Even for the most cosmopolitan traveler, sailing on the Egyptian (but Hilton-operated) 56-cabin Iris, or its sister ship Osiris, has become the creme-de-la-creme of touristing. Ari and Jackie Onassis cruised on the Osiris a couple of years ago, leaving their own yacht at Alexandria. Upper Nile cruises, even on boats less glamorous than the Isis and Osiris, are booked up a year in advance.

"The appeal is more than King Tut's and the other famous tombs in the Valley of the Kings," an Egyptian tourist official insisted, "or the temple of Karnak, and restored Abu Simbel. Upper Egypt brings visions of Cleopatra and romance."

Perhaps for some. The late Agatha Christie blended murder and moonlight aboard a Nile cruise boat as the setting for Murder on the Nile.

For others, the prime attraction is at the end of the voyage, sitting on the veranda of Aswan's historic Cataract Hotel, watching the sun go down behind the western desert.

For many passengers aboard the Isis, coming from the cold of their winter climate, the goal is "complete" relaxation. They sun all day on the upper deck as the 12-year-old German-built motor vessel glides through the unruffled Nile waters, and watch the harvesters of sugarcane load bundles of stalks onto the one-humped dromedaries. (A few passengers were disappointed that there was not enough time under way; were it not for overnight stops at temple towns, the Luxor-Aswan voyage could be done in a day.)

Whatever the lure, Egypt is packing in the tourists these days from Europe and North America. The Ministry of Tourism reports that about 800,000 foreigners visited Egypt last year, making tourism a major earner of hard currency. A sizable expansion of first-class hotels is under way in Cairo, Alexandria on the Mediterranean and at Luxor and Aswan, but until completed, the crunch for hotel rooms remains. Adel Dissouky, publicist for the government travel agency Misr, conceded that 48 per cent of their rooms being allotted to tourists are below European or American standards.

Despite some discomfort and frustration, most tourists find the Egyptians are likable and open-hearted — also open-handed. The hand always is out for bashsheesh," their word for tip.

If under-tipped or ignored, there is no outraged scowl. An Egyptian usually will smile and hope the next foreigner to cross his palm will be more generous.

"Allah says to share. And you are rich, so you can share more than others," The boatman explained as he charged me twice what an Egyptian would pay to be rowed across the river.

Egyptian guides will always query you on your nationality, for they want to stay clear of Russians. Russians visit in great numbers, for they are on all-expense tours paid by the Egyptian government. This is an agreed arrrangement with Moscow, one way in which the debt to the Soviet Union can be repaid. The Soviets advanced more than a third of the cost of building the Aswan High Dam.

The coolness of Egyptians toward their onetime ally is also displayed at the dam. A monument dedicated to Egyptian-Russian friendship, shaped like a giant lotus flower, is being pointedly omitted as a stop for foreign tourists.

Despite the overloading of hotels, breakdown of tour buses and sometime unavailability of planes for scheduled flights to upper Egypt, Egyptians in charge of tour arrangements remain unswervingly cheerful. And the tourist, as he waits for the third or fourth seating at lunch in the New Cataract Hotel, should show equal humor and patience.

"While you are waiting, look at the view, the greatest in the world," suggested Charles Bayer, the Swiss who presides over the dining room. And indeed, watching the feluccas, with their ancient form of sails, being guided through the cataract waters by barefoot skippers is a sight that banishes thoughts of the pressure-packed world.

CARGOLINER CRUISE
SOUTH AMERICA

We are pleased to announce special bonus cruises for next fall. Each of these cruises offers free shore excursions in every port. **From Vancouver: August 8 and 24; Sept. 9 and 25; October 11 and 27.** Full itinerary and fares from the cruise agents at:

WILLIS TRAVEL 385-1533
578 Yates (Opposite the Post Office)

Luxury Apartment Homes now being offered on the Beach in Hawaii.

A Village by the Sea . . .

Kauhale Makai
ON THE ISLAND OF MAUI

- Every home overlooks the ocean and fronts on a Beach Reserve.
- Fee-Simple Title
- 9½% financing 30 Yr. Term
- Two purchase plans, with as low as 10% down.

Priced from $49,000 to $97,500

Features Include —

- One bedroom in each apartment facing the ocean, with a lanai (Studio and 1 or 2-br. apartments available).
- Central air-conditioning.
- Concrete construction, which means sound-proof living.
- All electric kitchens with Frigidaire appliances, including dishwasher and garburator.
- Central court area landscaped with native trees and shrubs.

Plus an Exclusive Offer

"A GUARANTEED RENTAL PLAN" that takes the worry out of how you will rent it when you're not in Maui. We believe this offer to be unmatched by any other condominium offering. Call a Block Bros. Office **now** for full details.

BLOCK BROS. REALTY LTD.
CALL ANY VANCOUVER ISLAND OFFICE
5-15

MOUNT RAINIER
June 22 to 24 — 3 Days — Dble. $95 ea. Twin $100 ea.
Beautiful views from the lodge at the upper levels of this scenic mountain. Lunch at Paradise. Lovely Puget Sound, exciting Tacoma Mall and two nights at beautiful Lakewood Inn.

SALT SPRING
Tuesday June 29 — 9:30 a.m. — $11.50
Delightful trip to Crofton then ferry to Vesuvius. Drive around the island. Hot lunch included.

OREGON COAST
July 5 to 10 — 6 Days — Dble. $175 ea. Twin $185 ea.
One of the most scenic tours. The Pacific surf — rocky headlands — miles of sandy beaches — the sand dunes buggy ride. A trip that you will enjoy for its rugged beauty.

MOUNT BAKER
Thursday July 15 — 8:00 a.m.
Pleasant ferry ride and drive to Bellingham for lunch. Then a very scenic drive up the mountain to the lodge. Beautiful mountain scenery.

SHUSWAP LAKE
July 20 to 23 — 4 Days — Dble. $125 Twin $135
Scenic drive up the Fraser Valley and Canyon to Kamloops. Two nights. Delightful boat cruise on the lake up to the narrows. Then drive down the Okanagan for a night in Penticton. You will love this one.

Harrison July 29
Sunshine Coast Aug. 4 to 6
Crater Lake Aug. 15 to 19

B.C. TRAVEL
319-645 Fort St. 385-4732
9:30 to noon and 2 to 5

redwing

RENO FUN FLIGHT via CP Air
Be first to Reno — fly off for Saturday night action! Redwing's 7 exciting nights and 7 fun days in the "greatest little city in the world" (or if you wish, 5 nights in Reno and 2 nights in Tahoe — $7.50 extra). For everyone, we have a big bonus package which includes 6 breakfasts, 2 dinners and a Reno fun package!
Departures June 5, 12, 19, 26
Fly Every Saturday From $189
Departures from Vancouver

CONNECTING TRANSPORTATION AVAILABLE FROM VICTORIA TO VANCOUVER AIRPORT ON ALL REDWING FUN FLIGHTS

DISNEYLAND FUN FLIGHT
Jet away to the Magic Kingdom via CP Air. Visit Disneyland, San Diego Zoo, Knotts Berry Farm, Universal Studios and much more.
7 NIGHTS—8 DAYS
Departures every Saturday starting June 26 thru Sept. 18
Family Holiday Price from $309.00

DISNEYLAND FUN BUS
Your Magic Fun Bus to Disneyland — only with Redwing do you see Disneyland, Knotts Berry Farm, Magic Mountain, San Diego Zoo as an included part of your tour. Family Holiday Prices from $231.50. Your 10-day Family Holiday Departures:
June 26, July 3, 10, 17, 24, 31 — Aug. 7, 14, 21, 28

RENO FUN BUS — RENO FUN BUS
The "greatest little holiday in the world" in the "greatest little city in the world" — choice of accommodations in Reno, a big casino package.
June 5, 12, 19, 26
From 131.50 per person sharing

CALIFORNIA — From $377.50
Redwing's Red Carpet Vacation—16 sunny days in California and Nevada. Visit San Francisco, San Diego, Las Vegas and Reno. Departures
June 12, 26, July 10, 24

CALL YOUR TRAVEL AGENT OR
redwing travel
"the happy holiday people"
645 FORT ST.
383-5311 382-5194

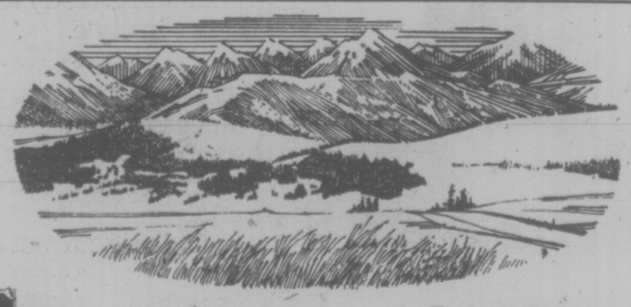

Far eastward, ocean-vast, thy plains extend;
Westward thy snow-crowned mountains meet the sky; Havens of unclouded blue above thee bend, And the bright sun looks on thee lovingly."
John D Dillenback

One of the best ways to get a look at the Old West is to drive through it, stopping when you want. This year might just be the best time in the last 200 years to do it. The U.S. celebrates its 200th birthday this year and Bicentennial activities are planned all across the country.

To make your driving vacation in the U.S. easier and more pleasant, send in the coupon below. We'll send you a special Bicentennial Festival booklet, a U.S. road map and a brochure on the region you intend to visit.

It's all free. Mail the coupon soon.

FREE
Complete this coupon and mail to:
AMERICA SPARKLES, Box 8198, Toronto, Ontario M5W 1S8
NAME
ADDRESS APT. #
CITY PROV. POSTAL CODE
DESTINATION: (STATE(S))
Regional Travel Guide requested. Check one: ☐ Southwest ☐ Old West ☐ Great Lakes ☐ Northeast ☐ Far West ☐ The South

AMERICA SPARKLES

Fly-free South Seas Cruises.

Fly free to Hawaii (& back) for 31-day cruises from Honolulu Sept. 4, Nov. 6 & Dec. 13.

Sail away to the South Seas of your dreams. And let us speed you on your way with a free round-trip flight between Vancouver and Honolulu.

Your vacation begins with a flight to Hawaii from Vancouver on a Western Airlines DC-10 jet. You'll join the SS Mariposa or SS Monterey for one of our special 31-day South Seas cruises and then fly back to Canada.

Just imagine yourself in a comfortable deck chair, surrounded by an ocean of peace and contentment. This is your chance to take that South Seas cruise you've always dreamed of. And have us pick up part of the tab!

You'll experience all the splendor and romance of the fabled South Seas. And visit ten of its most beautiful ports. While you cruise, you'll enjoy the famous hometown hospitality and Aloha Spirit of the SS Mariposa or SS Monterey. Registered in the U.S., these proud ships are renowned for their incomparable cuisine, service, accommodations and entertainment.

See your travel agent about this remarkable South Seas vacation value. Ask about our full 43-day round-trip cruises from California, too. Or send us the coupon for full information.

Cruise Consultant, Pacific Far East Line,
Pier 35, San Francisco, CA. 94133.
Call collect (415) 576-4150
Please send your brochure on Fly-Free South Seas Cruises.
VC 1564 52276
Name
Address
City Province/Zip
Travel Agent

Pacific Far East Line
SS Mariposa SS Monterey The friendly Americans
Western Airlines

ON THE GO with Jerry Hulse

A drinking man's guide for pub crawlers

Here it is: Our 1976 Drinking Man's Guide for Pub Crawlers.

Suggestions begin in Paris and end in Hawaii, with a dozen stops in between.

First there is the Ritz in Paris where Hemingway and Co. spent endless happy hours.

In the Ritz bar while sipping a campari one senses the ghosts of departed patrons, among them F. Scott Fitzgerald, who introduced Hemingway to the barkeep in the first place.

★ ★ ★

Several years ago I stopped off for my evening martini and met Bertin Azimont, who's poured for thousands of guests, among them writers and statesmen, actors and actresses. He had, he said a special affection for Humphrey Bogart; it was something about Bogey's admiration for a good drink and warm conversation.

Bogey seemed an odd figue, M. Azimont recalls, seated in a corner, glass in hand, framed by paneled walls in an atmosphere of elegance that made him stand out like a caricature scrawled on the wall of the Louvre.

At any rate if you're in Paris and overcome by thirst, stop off at the Ritz. The martinis are drier than Death Valley at high noon.

And then, of course, there's Harry's New York Bar. In Paris, that is. Just say to the driver: "Snk roo duh voo." He'll know what you mean. Before you can blink he will be dropping you at the door.

Now I mention Harry's only because everyone raves about the place. Personally, I dislike the place. Nor do I understand why it gets such attention.

First, it's seedy. Maybe that's it, though. Maybe boozers just like seedy bars with foreign accents.

The old crowd used to go there. Miller, Fitzgerald, Hemingway, etc. Now the young bucks hang around. Some are hopeful writers. Others are just hopeful, wishing that maybe somebody will buy them a drink.

★ ★ ★

Anyway, as I said, just tell the cabbie: "Snk roo duh voo."

Then there's Tokyo.

In Tokyo I usually head for the bar at the Palace Hotel. It's up on the roof with a splendid view of the city. Patrons sip scotch while watching the evening traffic moving below and when it's raining the lights of 1,000 cars are mirrored by the streets.

Oriental women (incredibly beautiful Oreiental women) go there with their escorts. Even if the booze were bad, which it isn't, it'd be worth the visit.

There must be 10,000 gin mills in Tokyo, but I find pleasure at the Palace. Maybe you will, too.

In Israel there's only one truly great bar. That's Fink's in Jerusalem.

You may be the only patron in the joint, I don't know. For some reason the Israelis don't drink a great deal. The tourists keep the place alive. So remember when you're in Israel: Fink's.

★ ★ ★

If I were asked to name my half-dozen favorite cities in the world. Vienna would be among them. It's the home of Mozart, Beethoven, Schubert, Brahms, Strauss and the old and graceful Sacher Hotel, whose bars and restaurants glitter with outrageously expensive crystal while candles burn at the tables.

Archdukes who disdained publicity used to rendezvous with their courtesans in the Sacher's small, curtained rooms.

The rooms are still available during the dinner hour. One, a one-table affair, is a gas. If you can't get romantic there, not even Mozart could help.

Speaking of drinking, one must mention the Irish. This is especially true of the Dublin Irish.

In Dublin you get the impression nobody's ever totally sober. Pub crawling with an Irishman isn't just a way of life — it's what life's all about.

★ ★ ★

Dublin's oldest public house is the Brazen Head. You'll find it at 20 Lower Bridge St., just off the River Liffey. It's more like a dungeon than a bar.

Built in the 11th century, it has slaked the thirst of a score of Irish patriots, among them Daniel O'Connell, Edmund Burke, Robert Emmett and Henry Grattan.

They chose the Brazen Head for their clandestine meetings primarily because of its unobtrusive appearance.

Set back from the street, it's framed by an arch that looks down on a cobbled path, and behind the bar you'll find Mary Cowey. At least she was there the last time I was in Dublin.

"How are you, Mary?" I asked.

"Me arm hurts," she said.

"Why?" I asked.

"From pourin' that's why."

Then there's John Mulligan's pub on Poolberg St. Tacky and unelegant, but as warm as a peat fire during a winter gale.

★ ★ ★

In Greece I remember with deep affection the Taverna of Loukas Vlavinanos. It's on the island of Santorini and this guy Loukas is Santorini's answer to Zorba the Greek.

Yes, and he dances like Zorba.

In the Taverna of Loukas Vlavianos there is much snapping of fingers and breaking of dishes. These are the ingredients of a good spasta party. The bouzouki plays and the customers applaud with the dishes. It is noisy, of course, and the booze isn't all that good, but it remains a favorite of mine.

In Munich the Germans drink it up pretty well, too, and the noisiest place in town is the Haufbrauhaus—a notorious brew castle facing the old Platz Hotel.

Municheners pound the tables and sing and toast one another with great steins of beer. It's not elegant, but nobody will deny that it's colorful.

★ ★ ★

If you want classy digs then you must go to Munich's Vier Jahreszeiten. This is is a hotel that's been squeezing out whiskies since about 1858. King Maximilian II belted more than a few drinks there himself. Indeed, the Vier Jahreszeiten has played host to dozens of crowned heads, statesmen and various members of European aristocracy.

Its bars are permeated by the richness of age, the scent of roses and the perfume of beautiful women.

Frankly, though, I prefer less impressive settings, which brings me to the subject of El Pario in Puerto Vallarta. Angelo, who used to operate it, got himself killed in a Jeep accident, but otherwise it hasn't changed much. It looks off on the waterfront, just down the street from the Oceana, which is where Richard Burton used to hold court when he was in town. Take it from me, El Pario serves the finest margaritas in town.

★ ★ ★

Other watering holes? Well, there's the Oak Bar at the Plaza in Manhattan, the Raffles in Singapore, the Peninsula in Hong Kong, the Top of the Mark in San Francisco, Bill Eaton's Redwood House in Los Angeles, the Taj in Bombay, the Oriental in Bangkok, Armando's in Acapulco.

These and dozens more.

And then, of course, in Hawaii it's High School Harry's. Harry calls his place the Wind Sock.

It's a joint over on Maui. It's small. Everything's bunched together. Chairs, tables, customers. The place looks like a disaster. But Harry pours a good drink.

If you're afraid to fly, he promises to get you prepared for the ride.

BEACH ACRES HOLIDAY RESORT
40 Acres of Playground by the Sea in Parksville
Fully Equipped FAMILY COTTAGES on Acres of Tide-Clean Sand Beach
Fishing, Tennis Beachcombing
OFF-SEASON RATES
From $15 for 2, $90 per wk.
PHONE 248-3424
R.R. No. 1, Parksville, B.C.
3-27

Enjoy a Caribbean Vacation This Summer!
Spend time in Antiqua, Dominica, Guadeloupe, Martinique, Tobago or many other exotic islands. Reasonable air fares starting at $545 and land arrangements per week beginning at $63.50.
For further information contact
BAINS INTERNATIONAL TRAVEL SERVICE LTD.
1710 Douglas across from the Bay.
telephone 386-6363
5-22

7 DAY NEVADA FUN FLIGHTS
RENO—7 nights Per Person Sharing $189*
RENO—5 nights Lake Tahoe—2 nights. Per Person Sharing $199*
LAS VEGAS—5 nights LAKE TAHOE—2 nights. Per Person Sharing $289*
RENO—4 nights SAN FRANCISCO—3 nights. Per Person Sharing $279**
EFFECTIVE JULY 4, "289" Per Person Sharing SUNDAY Departures from Vancouver
*Plus Canadian and U.S. Air Tax. Other Destinations Available.
FOR INFORMATION, RESERVATIONS AND COLORFUL BROCHURE, CONTACT
WESTERN CANADA TRAVEL SERVICE LTD.
729 Johnson St. (Opp. Civic Parkade) 382-6160
5-29

COACH TOURS from the bus stop
Western States Exploration
JUNE 19-JULY 1 $327 ea.
Visiting Salt Lake City, Grand Canyon, Phoenix, Palm Springs, San Francisco.
Okanagan and Arrow Lakes
JULY 4-7 $99 ea.
A four-day circle through Southern British Columbia
Calgary Stampede
JULY 9-16 $210 ea.
Totem Circle and Inside Passage
AUG. 20-26 $210 ea.
Via Hope, Merritt, Williams Lake, Barkerville and Prince George.
Returning by Queen of Prince Rupert.
DISNEYLAND SPECIAL
July 18-27 Aug. 15-24 Dec. 22-31
$270 ea. dbl.
Includes Disneyland, Universal Studios, San Diego and Sacramento.
Canadian Adventure Tour
SEPT. 18-OCT. 8 $754
Fly to Toronto, then coach to Niagara Falls, Ottawa, Montreal, Pembroke, Sault Ste. Marie. Return to Victoria via Winnipeg, Regina, Calgary and the Rockies.
Wickaninnish Inn
SEPT. 25-27 $103 ea.
All Deluxe Escorted Tours by
Vancouver Island Coach Lines
BOOK EARLY
THE FULL SERVICE TRAVEL AGENCY TRAVELWORLD
Travelworld
Bank of Commerce Building
ON VIEW AT DOUGLAS
382-3121
FREE PARKING IATA VIEW ST. PARKADE
5-29

BLANEY'S TRAVEL
have the Vacation of a lifetime with the World's most experienced cruise line
P&O
ORIANA, 1976
Vancouver to Sydney, Australia
Depart Vancouver December 3 sailing to Honolulu, Suva, Auckland, arriving in Sydney, Australia December 21.
SPECIAL AIR FARE SAVINGS ENABLES YOU TO FLY HOME
For Reservations and for details on specific fares and air programs
CONTACT:
BLANEY'S TRAVEL SERVICE LTD.
920 DOUGLAS STREET 382-7254
1503 WILMOT PLACE 598-4531
"The Arrangers"
5—22

SCENIC CASCADES TOUR
June 20 4 Days $115 (Sharing)
A delightful scenic experience. Not too long, not too far, with time to relax. Shop in Seattle; enjoy the picturesque Bavarian Village and Beautiful Lake Chelan and the superb scenery of the North Cascades Highway.
LONG BEACH—SUNSHINE COAST
June 26 5 Days $125 (Sharing)
The best of the beauty of our own Island; Parksville, Qualicum Park, Cathedral Grove, Long Beach, Gold River, then the Sunshine Coast; Powell River to Langdale and Vancouver.
THEATRE TOUR
June 26 6 Days $165 (Sharing)
3 top calibre plays included in this tour; Henry VI (Part 1), King Lear and Little Foxes (Option: Shaws "Devils Deciples"). A tour to delightful Crater Lake and the rugged Oregon Coast complete this enjoyable experience.
WATERTON AND GLACIER PARKS
July 3 8 Days $189 (Sharing)
Taking in the southern Rockies, Waterton Lakes, Glacier National Park, Grand Coulee Dam, Lake Chelan, the Bavarian Village (Leavenworth) and the newly completed super scenic North Cascades Highway.
DISNEYLAND
July 3 10 Days from $195 (Sharing)
A wonderful treat for young and old alike. Visit Disneyland, Knotts Berry Farm, San Diego Zoo or Tijuana, Mexico.
Call the holiday number
384-1432
Capital Tours
403-645 Fort Street, Victoria (4th Floor, Yarrow Bldg.)
5-29

We go a long way to please you.
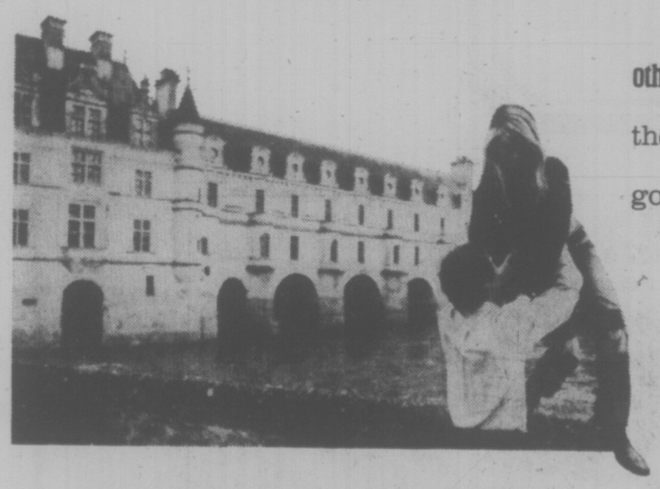
Across borders, across oceans to the other side of the world. A visit to Britain, a holiday in Europe, a week in the Caribbean sun, or an adventure in the U.S.A.,...wherever you're going, Air Canada is ready to take you there—in style.
We make the going easy for you. On many of these flights, you'll fly in the superb comfort of our wide-body L-1011 or 747's. And enjoy our friendly in-flight service which includes gourmet dinners, country fresh breakfasts and piping hot lunches.
We've got a lot going for you on the ground, too. Want to tour the captivating capitals of Europe... laze on a Caribbean beach... or do your own thing in a rented car with the freedom to go where you want? Whatever you want to do, we've got a wide range of holidays to suit your needs. Call us, or your Air Canada travel agent soon to find out just how much we've got going for you.

AIR CANADA

If It's Travel It's FEATHERSTONE TRAVEL SERVICE 734 Yates St. 386-6101
BLANEY'S TRAVEL SERVICE 920 Douglas St. 382-7254 1503 Wilmot 598-4531 "The Arrangers"
WESTERN CANADA TRAVEL SERVICE 729 Johnson 382-6160
BAYSHORE TRAVEL LTD. 1622 Government St 382-7103
If It's Travel It's FEATHERSTONE TRAVEL SERVICE Colwood 478-9505
ASK MR. FOSTER TRAVEL SERVICE Main Floor the Bay 385-8731
traveleyden For Information and Brochures 388-4201
If It's Travel It's FEATHERSTONE TRAVEL SERVICE 101 Parliament Mews 230 Menzies 386-8427
Coast to Coast Newspaper Advertising Sells the Most

European travel: Exercise in self-defence

By J. C. S. FRANKLIN

(CP Air recently inaugurated a direct Vancouver to Amsterdam 747 service. On the first flight was the writer who offers some helpful tips for those planning holidays in Europe this year).

Travelling in Europe today has become an exercise in self-defence.

The problem is quite simply people. In addition to the hundreds of thousands of visitors from overseas, the local inhabitants move around in droves as soon as the sun comes out, and sometimes before.

Holland is a micrososm of the continent. For English-speaking people it is the easiest country to visit because nearly everyone speaks English (as well as German and French). Prices are average, midway between the high of Scandinavia and the low of Spain and Yugoslavia.

Using Holland as a base, here are some ideas which may prevent a holiday in Europe from turning into a nightmare of Malthus' theory coming true.

1. USE LOCAL TOURIST BUREAUS — Because of the large volumn of visitors, most European countries have highly organized tourist networks. In Holland there is an office in every town which supplies information on everything from maps to accommodation, from pubs to where to rent a bicycle. If all hotels are full the office will even organize a crash pad for the night. In Holland look for the VVV, the letters in Dutch for tourist bureau.

TOURIST FLOW on this day in the miniature village of Madurodam in The Hague was considered light. Overcast skies kept the real crowds away, according to village officials.

2. AVOID THE HIGH SEASON — This is an old saw but is becoming more important each year. From June to August all facilities are stretched to the limit and it's standing room only. Prices are also at their highest. Even May and September are now becoming difficult.

3. AVOID SIGHTSEEING TRIPS AT THE WEEKEND — In addition to the thousands of foreign visitors these are the days when the locals turn out in hordes. The Keukenhof Gardens, halfway between The Hague and Amsterdam (admission $1.25) is open for six weeks each year. About a million people come to see the flower display in that time. On a weekend over 500 tour buses clog the parking area. There are, they say, six million flowers at Keukenhof. On weekends there seem to be more people than flowers. (Half-day tours from The Hague or Amsterdam cost $7.50).

4. BECOME AN EARLY RISER — In six months the Liliputian village of Madurodam in The Hague has about five million visitors. Tour buses begin arriving soon after 8 a.m. The game is to beat the buses or be on the first one. Otherwise it's the old sarding can routine. This is true of any of the "tourist" attractions.

5. TRAVEL BY TRAIN OR BUS — Public transport in most parts of Europe is no less than fantastic. The Hague to Eindhoven at the other end of Holland cost $6 with trains every half hour. In contrast a trip on NLM, the internal Dutch airline, costs, $20. Buses are also cheap and frequent. Information can be obtained at the tourist offices or on the easy-to-read timetables at all stations. Car rentals are expensive: from $12-a-day and 10 cents a kilometre for a VW to $46-a-day and 42 cents a kilometre for a luxury Mercedes. There is tax on top and gas is extra at $2 a gallon.

6. BUY A MICHELIN HOTEL GUIDE — This booklet is only obtainable in Europe and is used by local people travelling across the continent. It lists the whole range of hotels and inns in each town, giving prices, number of rooms and facilities offered. The guide augments information supplied by local tourist offices and is useful for planning ahead for the next stop.

7. CHOOSE SMALL INNS OUTSIDE MAJOR CENTRES — Staying in a major hotel in the city is like stepping into a little piece of North America. One may as well spend a week in Vancouver for all the foreign flavor one gets. Service tends to be indifferent, a bit supercilious and pastuerised. Rates are always quoted per person and run from $20 up for bed and breakfast. On the other hand, inns in the cuntry are easy to get to by rail or bus. They are usually small, old and run by a family who provide hospitality with a genuine Old World enjoyment. They are also cheaper.

8. CONSIDER CAREFULLY THE PACKAGE TOUR — Tourists who take the package route will find the security of booked hotels and prearranged tours will get them into the worst features of an overcrowded continent. Because everything is pre-ordained, they will tend to be on the 276th tour bus to arrive at the Kuekenhof Gardens (somebody has to be 276th). They will also stay in the large, homogenized hotels because the smaller ones can't cope with large groups. Package tours have become a feature of today's mass tourism but the traveller with even the slightest sense of adventure can certainly do better.

Travelling in Europe today can easily become an ordeal for the unwary but if the right tactics are taken it will still be an exciting experience.

DRURY'S EVERGREEN TOURS
Same friendly service personalized, Experienced Tour Drivers
Days 479-3951 Eves. 478-6520
PORT RENFREW $7
Sat., June 5, 10 a.m. .....
Spectacular circular tour, returning via scenic Cowichan Valley. Cameras a must.

SUMMER HOLIDAY 1976
HAWAII CHARTERS $225
2 and 4-week departures every Monday Aug.-Nov.
DISNEYLAND TOURS
from ..... $259 sharing
★ Air Flights Vancouver to Disneyland and Return
★ All Transfers
★ Tickets to Disneyland.
★ 7 Nights Accommodation
SPECIAL CHILDREN'S RATE
$179 SHARING WITH TWO PARENTS
departures every Sun from June 27
WAIKIKI TOURS
from ..... $359 sharing
INCLUDES:
★ Air Flight Vancouver to Hawaii and Return
★ All Transfers
★ Two Weeks Accommodation
Departures Every Sunday
WAIKIKI AND MAUI
from ..... $529 sharing
INCLUDES:
★ Air Flights Vancouver to Hawaii and Return
★ 7 Nights Accommodation Waikiki
★ 7 Nights Accommodation Maui
★ All Transfers
Departures Every Sunday
BROCHURES AVAILABLE
FOR BOOKINGS CALL
382-9202
1075 Pandora at Cook
"Free Parking"
(B.C.A.A. Members and non-members welcome)
BCAA TRAVEL AGENCY
5-29

WANT A SECLUDED QUIET & BEAUTIFUL GET-A-WAY FOR A FEW DAYS?
We are on the beach (fishing, Oysters, Clams) and well off the Highway in a park-like setting at SEACROFT RESORT
Mid-Vancouver Island at Bowser
2-bedroom, completely equipped, hskpg. cottages.
Phone: 757-8474

RENO, LAS VEGAS, DISNEYLAND
HAWAII, CALIFORNIA, MARITIMES
DIRECT FLIGHTS FROM VICTORIA TO NEVADA (7 days) Sept. 12, 19, 26, Oct. 3, 10, 17, 24
RENO by bus (7 days) June 19, 26, from Victoria. $119 motel, $129 hotel, each for twin or double accommodations.
RENO by Pacific Western (7 days) from $149 each, double or twin accommodation. Departs every Sunday from Vancouver.
LAS VEGAS, LAKE TAHOE (7 days) by Pacific Western Airlines, every Sunday from Vancouver.
DISNEYLAND by BUS (10 days) from Victoria — June 26, July 17, Aug. 14
DISNEYLAND (7 days) SAN DIEGO and DISNEYLAND (7 days) SOUTHERN CALIFORNIA (fly drive) (7 days) by Pacific Western — June 26, July 3, 10, 17, 24, 31, August 7, 14, 21, 38 from Vancouver.
CALIFORNIA BUS (15 days) departs Vancouver June 5, 19, 26, July 3, 17, 24, 31, August 14, 21, September 4, 11.
MARITIMES (17 days) from Vancouver — June 5, 26, July 10, 30, August 16, September 4, 25.
HAWAII from $329 (14 days) each, twin or double, for students and senior citizens. Fare includes accommodation, transportation by Pacific Western Airlines from Vancouver, tour of Honolulu, lei greeting, and hotel tax — May 31, June 14, 28, July 12, 26, August 9, 23, Sept. 6, 20.
Phone for information on our late-bookers' special price on unsold seats.
PHONE YOUR TRAVEL AGENT FOR PRICES AND DETAILS
ALL FUN TRAVEL
2620 QUADRA
382-4271
ALL FUN TOURS!
5-29

Great Britain — Great Buy £
GREAT BRITAIN IS A GREAT PLACE FOR A HOLIDAY THIS SUMMER — THE CHEAPEST WAY TO GET THERE IS ON A BUDGET CHARTER FLIGHT.
Victoria — London — Victoria
Aug. 11-Sept. 1 (3 weeks)
$469
LIMITED SPACE ONLY
DIRECT FLIGHT FROM VICTORIA
LATEST BOOKING DATE JUNE 10
FOR RESERVATIONS PHONE 384-7121
FREE PASSPORT PHOTO'S WITH ANY BOOKING
5-29

REDWING RENO AIR TOURS COACH
WILLIS TRAVEL SERVICE
578 Yates 385-4312
Opposite Post Office
for Personalized Service

Great News
VANCOUVER to LONDON
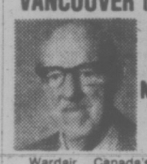
WARDAIR CANADA'S Number One HOLIDAY AIRLINE
Wardair, Canada's number one holiday Airline offers another first in the Canadian Charter field on flights between July 11 and August 29, 1976, to London.
Note below that you can take from 14 to 70 days.
Please drop in and get all the details. Book now.
INTERVAC'S "FLY AS A FAMILY" PLAN
FAMILY OF 3 (2 Adults, 1 Child)
FAMILY OF 4 (2 ADULTS, 2 Children)
14, 21, 28, 35, 42, 56 and 70 days.
$1,259 $1,666
$1,189 $1,479
Office Hours 10 to 12 and 2 to 5
GEORGE WILLIS TRAVEL
1247 Esquimalt 383-1232

Thomas Cook
26 DIFFERENT CRUISES TO CHOOSE FROM
Sail from Southampton on Oriana or Canberra to the Mediterranean — North Cape and Scandinavia — Canary Islands. We, at Thomas Cook, have a complete selection of cruises from 7 - 16 nights duration. We will get you there, give you a few days in London and bring you home inexpensively. The cruise cost ranges from:
$400 - $1,689
per person depending on the cruise and type of accommodation selected.
1322 Douglas St., Victoria 388-7811
416 Seymour St., Vancouver 688-0231
Over 840 Offices and Representatives in 137 Countries.
Please send me more details on your P & O cruises
NAME .....
ADDRESS .....
4-10

Explore your part of Canada
There's so much to go for nearby.

Whether you're planning an annual vacation, or a "get away from it all" long week-end, there are a host of exciting holiday choices within comfortable distance of your home.
RESORT HOLIDAYS: No matter what road you travel, you'll be headed for great resorts like Penticton, one of the Okanagan Valley's many fine resort areas. This peaceful area abounds in special festivals... and fun...all summer long. Or there's nothing like the unique mountain setting of resort towns such as Harrison Hot Springs or the beautiful scenery you'll find along the Fraser Canyon. Both these areas boast inviting hotels, motels, and friendly country inns.
CITY HOLIDAYS: Naturally you're familiar with Victoria's many attractions, but how well acquainted are you with Vancouver? Spend some time there this summer and be prepared to meet a city full of fun and variety. You can take a chairlift to the top of Grouse Mountain for a spectacular view, or head on down to Chinatown for an equally spectacular meal. A visit to Stanley Park, with its famous zoo and aquarium is certainly worthwhile. So is a tour of Gastown, the newly revived heart of Old Vancouver. Another "must-see" in Vancouver is the beautiful Nitobe Memorial Gardens. One thing's for sure, whether its concerts or regattas, art shows or Theater in the Park, there's always something going on in Vancouver.
BOAT CRUISES: You can cruise along the coast of British Columbia for a few hours or several days than thanks to the varied schedule of the B.C. Ferries system. These boats are much more than "highway links" between one area and another; they also provide fun-filled excursions up and down the scenic coast and inland passage between Kelsey Bay, Vancouver Island, and Prince Rupert. There is also a cruise which provides a marvellous way to start off an exciting trip through B.C.'s northern interior.
HISTORY: From Nanaimo, with its museum, Hudson's Bay Company fort, and prehistoric "rock paintings" to Williams Lake to Barkerville, the old gold rush capital of the Cariboo, and down to Kamloops, and Kelowna with its old Mission and Museum of Natural History — in fact almost everywhere you go in British Columbia — you travel with history as your companion and guide. And there's so much to see: marvellous reconstructions of forts and trading posts, old stage coach stops, and a wide variety of museums devoted to our heritage and the personalities who made it.
OUTDOOR FUN: British Columbia has so many areas just perfect for outdoor activities, you'll have a delightful time deciding which ones to visit first. There's the spectacular Pacific Rim National Park, Wells Grey, Manning and Shuswap Lake Provincial Parks to name just a few. Each boasts excellent recreational facilities and many many lakes in which to swim, fish or have fun in a boat. There are also many facilities for hiking and water sports.
Think about it. You don't have to travel far when there's so much to do all around you. And ask a travel agent about low-cost, "close-to-home" tours by motorcoach, air, rail or ship. Look forward to exploring your part of Canada this year.
Canada
There's so much to go for.

traveleyden
For information and Brochures
388-4201
BLANEY'S TRAVEL SERVICE
920 Douglas St. 382-7254
1503 Wilmot 598-4531
"The Arrangers"
BAYSHORE TRAVEL LTD.
1622 Government St
382 7103
If It's Travel It's FEATHERSTONE TRAVEL SERVICE
734 Yates 386-6101
If It's Travel It's FEATHERSTONE TRAVEL SERVICE
Colwood 478-9505
WESTERN CANADA TRAVEL SERVICE
729 Johnson
382-6160
THOMAS COOK
World Travel Service
1322 Douglas St.
388-7811
ALADDIN TRAVEL SERVICES
1207 Verdier, Brentwood
652-3981
2442 Beacon, Sidney
656-5561

Gaudi's temple unfinished masterwork

ARCHITECTURAL masterpiece, Antonio Gaudi's Temple of the Holy Family, is not expected to be completed for at least another 75 years — and probably much longer. Limitations are due to financial restrictions, but work is going on and on.

BARCELONA, Spain — A half-century after its creator's death, one of the renowned masterworks of 20th century architecture remains unfinished, and its most devoted sponsors have no hope of seeing it completed in their lifetime.

The work is Antonio Gaudi's Temple of the Holy Family, and the sponsors are two surviving pupils of the Catalan master, Isidro Puig Boada, who is 85 years old, and Luis Bonet Gari, who is 82. They have devoted their lives to carrying forward and turning over to a new generation of architects the continuation of what is generally considered one of the most original, daring and curious conceptions in modern art.

"If there were no limitations of money," said Puig, "the Sagrada Familia could be finished in 50, 60, 70 years." He looked askance at Bonet, and after discussion in rapid Catalan, the two lively octogenerians raised the figure to 75 years.

But because the financial restrictions are all too real, the architects and other ardent friends of Gaudi and his art do not really think in finite terms of time.

"Gaudi once said, 'I am a man of space, not of time'," said Puig, adopting his master's rejection of temporal limits for himself.

Gaudi was a young but established architect in 1883 when he took over the commission of a local Roman Catholic laymen's association to build a temple of expiation of man's sins. Working in a highly individualistic style close to the spirit of Art Nouveau — of which he left a number of astonishing examples in this city — he found himself with his predecessor's plans for a traditional neo-Gothic church.

With charateristic disdain for material problems and limitations, a spirit that he passed on to his successors, Gaudi cast the plans aside for an almost surrealist vision of a temple that would encompass his individualistic view of the church in spirit and in execution — more a vast sculpture than a building.

He lived to carry out only one of the three planned facades, which is found in most books on 20th century architecture. Its four spiraling towers, topped with weird and brilliantly colored pinnacles that foreshadow Pop Art, surmount a facade that pile sculpture upon sculpture climaxing in a huge green tree of life.

From Gaudi's death in 1926, until the outbreak of the Spanish Civil War 10 years later, architects worked from his completed plans to finish the facade. That is all Gaudi's admirers know from photographs when they arrive for a first visit.

They see a second facade under construction, with four towers soaring about 300 feet like that of the famous facade. What they thought was a fragment forever continues to grow, as if at a concert one found the Unfinished Symphony closer to completion than Schubert left it at his death.

Gaudi's plans and scale models were destroyed during the war, and no full plans ever existed. Because of the sculptural nature of his architecture, Gaudi designed his vision and, piece by piece, in never-ending search, sought for technical solutions to realize it.

The two architects were interviewed in an atelier between the facades in which they and many assistants have been working with these fragments for more than three decades to carry forward Gaudi's dream.

The architects know that they are subjugating their artistic personalities to another's will, but they love it.

"I saw this church first in 1908, and all my life I have admired Gaudi to the point of total surrender," said Puig, whose walking cane appears to be his only concession to age. "It is impossible for me to criticize him; for me he had all the virtues."

"Gaudi knew he could never finish it and did not mind," said Bonet. "He did what he could to let his successors continue. We work with the same intention, in the same line, but each architect has his personal way."

"Gaudi would be happy to know that succeeding architects have left their personality in the work," Puig took over. Talking to the two old men is like speaking to one person with two complementary voices.

The architects were reluctant to allow themselves to be photographed as successors to Gaudi. "The generations who come will have the task of pardoning our faults," said Puig. "Gaudi's faith was —." Bonet finished with an all-embracing gesture. "We have —" and he showed the minumum of a finger tip.

FOR
TRAVEL INSURANCE
P. R. Brown and Sons Ltd.
762 Fort St.
385-3435
3-6

PASSPORT PHOTOS
Color or Black & White
10 Minute Service
TIVOLI STUDIOS
1841 Oak Bay Ave.
595-8024
5-1

TRAVELEERS ESCORTED TOUR TO THE
Maritimes
First-class bus tour from Toronto visiting Ottawa, Montreal, Quebec City, Riviere du Loup, Fredericton, Summerside, Charlottetown, Sydney, Ingonish, Baddick, Halifax, Yarmouth, Bar Harbour, Boston Seekonk, Niagara Falls.
This is a comprehensive, relaxing 24-day tour using first-class Hotels. Stay over in Toronto if you wish.
$1082 per person from Victoria
$1282 single, Sept. 12 to Oct. 5
$995 double and $1165 single, Sept. 26 to Oct. 19 departure
traveleyden
"Value and Dependability"
768 FORT ST. 388-4201
5-15

Sunflight Holidays
TO DISNEYLAND

from Vancouver June 27 by PACIFIC WESTERN AIRLINE to Los Angeles.
From Vancouver, June 27, you can take a chartered Pacific Western Airline to Los Angeles and upon arrival, special transportation will take you to your hotel close to Disneyland.
Here you will enjoy the most fabulous entertainment ever offered for 7 days including your air fare and hotel, plus tax.
$259 each of 2
See me for details, brochures, and other departures.
Office Hours 10-12, 2-5.
GEORGE WILLIS TRAVEL
1247 Esquimalt 383-1232

VI COACH LINES
DAY TOURS
ROYAL HUDSON
June 5 Adult $22.50
Relive the days of steam with an 80 mile ride on the ROYAL HUDSON STEAM TRAIN to Squamish. Leave Victoria at 6:00 a.m. and return at 8:15 p.m.
HURRICANE RIDGE
June 14 $13.50
Cruise to Port Angeles and view the Olympics and Juan de Fuca from this spectacular vantage point. Leave Victoria Depot at 9:30 a.m.
CIRCLE TOUR TO VANCOUVER
June 26 $17.00
Leave Victoria at 8:30 a.m. Travel to Nanaimo, cross Georgia Strait to Horseshoe Bay. Visit the beautiful Park and Tillford Gardens before returning to Victoria via the 6:00 p.m. Tsawwassen Ferry.
Vancouver Horse Races every Sat. at 8:30 a.m.
Enquire about our many multi-day tours in British Columbia and the United States.
Phone 385-2467
912 Douglas Street
B.C. PARLOUR CAR TOUR DIVISION

Paulin Travel
have
MOVED
from our former address of 1005 Government Street
just around the corner to
532 BROUGHTON STREET
Effective Monday, May 31st, please call in at our new location where the same friendly and efficient staff look forward to serving you and all your travel needs.
5-29
Specialists in International Travel
PaulinTravel
NOW AT 532 BROUGHTON STREET / PHONE (604) 382-9168

COMPARE WARDAIR

INTERVAC lays it on the line: before you buy any plane ticket to Britain or Europe, compare these Intervac/Wardair special values...values you may not even realize are included in all Advance Booking Charter flights via Wardair. If you aren't getting this much value, call a travel agent. Now.

LOWER FARES
on all Wardair flights thru August 29 than Air Canada's so-called "Charter Class". After August 29, Air Canada's fare matches ours, but there the similarity ends.

NEW "FLY AS A FAMILY" SAVINGS
families of 2 adults and 1 or 2 children under 12 years of age, flying to London this July or August, can make additional savings on most Wardair flights compared to Air Canada's "Charter Class" fare.

2-WEEK HOLIDAY FLIGHTS
plus 3-week, 4-week, 5-week, 6-week 8-week or 10-week — it's your holiday, your choice. Air Canada's "Charter Class" only offers 22-45 day flights.

NON-STOP HOLIDAY FLIGHTS
to LONDON every Thursday & Sunday via Wardair 747 Jumbo jet;
to PRESTWICK via Wardair 707;
to AMSTERDAM every Wednesday via Wardair 747 Jumbo jet;
to FRANKFURT via Wardair 707.

FREE DRINKS,
imported wines, liqueurs and meals served on fine china during every Wardair flight (you pay for bar service on "Charter Class").

66 LBS.
free baggage allowance (compares with 44 lbs. on "Charter Class").

AND THE ULTIMATE COMPARISON,
experience. Surely someone you know has flown Wardair — ask them. Ask a travel agent. We believe you'll find most people enjoyed the service *and* the savings. We hope you will too. Isn't it time you took a break? Join us.

BOOKING IS EASY
decide on the flight that matches your holiday plans and book at least 60 days in advance. No clubs to join. Ready? Go.

SEE A TRAVEL AGENT
or call Intervac
(Vancouver) 687-0533
Advance Booking Charter flights between Vancouver International and London (Gatwick), Prestwick, Amsterdam (Schiphol) and Frankfurt Main airports are governed and approved by the Canadian Transport Commission.
$50 per person non-refundable deposit payable on booking, balance payable 60 days before departure.

HOLIDAYS BY WARDAIR AGENTS ...
4 SEASONS TRAVEL 620 View St. 384-7108
Eaton's Travel 388-6488
BAINS TRAVEL SERVICE 1710 Douglas St. 386-6363
If it's Travel It's FEATHERSTONE TRAVEL SERVICE 101 Parliament Mews 230 Menzies 386-8427
WHITTOMES TRAVEL 1111 Blanshard St. 388-4271
ASK MR. FOSTER TRAVEL SERVICE Main Floor 385-8731 the Bay
If It's Travel It's FEATHERSTONE TRAVEL SERVICE Colwood 478-9505
WESTERN CANADA TRAVEL SERVICE 729 Johnson 382-6160
BAYSHORE TRAVEL LTD. 1622 Government St. 382-7103
If It's Travel It's FEATHERSTONE TRAVEL SERVICE 734 Yates St. 386-6101
BLANEY'S TRAVEL SERVICE 920 Douglas St. 382-7254 1503 Wilmot 598-4531 "The Arrangers"
traveleyden For Information and Brochures 388-4201
HILL TRAVEL of OAK BAY 598-3131
BCAA 1075 Pandora Ave. 382-9202
ALADDIN TRAVEL SERVICES 1207 Verdier, Brentwood 652-3981 2442 Beacon, Sidney 656-5561
Coast to Coast Newspaper Advertising Sells the Most

Proper English lady

The Remarkable Mrs. Hoade

Stan Delaplane's tips on travel

* * *

THE COTSWOLDS, England — Spring at last and all England is in bloom. We're driving today past fields of bouncy white lambs with The Remarkable Mrs. Hoade.

Mrs. Hoade runs a tailored, made-to-your-measure guide service. It includes a car. Mrs. Hoade drives and, knowing what you want, she'll have you there in no time.

A decorator wants a special Victorian wire garden furniture—you just can't find it anymore. Mrs. Hoade looked at the snapshots I showed her. Drove down hedgerow lanes to a walled farmhouse.

In the barn there was a wonderful old gentleman, designing and making this ornamental wire work. May be the only person in the country still doing it.

Mrs. Hoade is a proper English lady. She has a crofter's cottage on the wild north coast of Scotland. She fishes, plays golf and tennis. Adores England, the Royal Family, flowers and animals.

The wildest thing she's ever done was study Spanish guitar.

I found Mrs. Hoade knows the history and the local ghosts. When shops open and when banks close. She detests freeways. We travel on flowery country lanes, impassable for tour buses. And you lunch in villages that have one pub with seats for eight people.

"Last Christmas I arranged a fox hunt for an American lady school teacher," Mrs. Hoade said. The teacher wrote that dashing after a fox was her life-long dream.

So Mrs. Hoade sent her a wardrobe list to bring along. Jodphurs, hard hat, black jacket. Met the teacher at the plane. Took her out to be introduced and mounted. (You have to be introduced by a member of the hunt.)

At day's end, Mrs. Hoade collected the teacher. Gave her flask of hot coffee and brandy and let her sack out in the back seat while they drove down to London. Dream accomplished.

The word gets around and Mrs. Hoade gets letters. A Dutch woman wants to tour Britain's cheese producing areas. A Japanese wants to see the Colchester oyster beds. These can be handled by staff assistants.

Mrs. Hoade handles the ones that make her Remarkable.

This June she will get ten people into Windsor Castle to see two new Knights of the Garter installed. There are only twenty-six members of the order. (If you're in line, you have to wait for one to die.)

The whole Royal Family attends. Great trooping of the Household Brigades. Military bands. Bagpipes. Getting into this is like front row seats on the opening night of the biggest hit of the year. Remarkable woman, Judy Hoade.

Cost of this smooth service is $75 a day. If you have four people, it's still only $75. Check that against car rentals and gasoline—($1.60 a gallon)—and it's reasonable.

From Mrs. Hoade's mail: 'Can we watch polo at Windsor Great Park from the Member's Enclosure?" asks a Boston couple. "Can be arranged," say Mrs. Hoade.

California woman: "Can I play tennis at Wimbledon? Is it true they serve only barley-flavored water in the locker rooms? And do they actually keep thousands of tennis balls in a refrigerator set at 70 degrees?" (Yes on all.)

For six couples, she's arranging "six beats" on the River Tweed for salmon fishing. Salmon fishing rights are owned — this stretch of the Tweed by the Duke of Roxborough. A "beat" is a length of the river—I suppose big enough for a few salmon.

Along with this, the fishermen get a ghillie. A Scotish word for the pro who hooks on our salmon flies, takes your picture and keeps you from drowning if you fall in.

Write her at Grosvenor Guide Service, 13 a. Harriet Walk, London, S.W.1 If you don't know what you want to do, she's got an interesting list. Maybe lunch at Hampton Court Palace in a "Grace and Favor Apartment"? (Don't know what that is, but it sounds graceful and favorable.)

CRUISES
from the purser's office

FLY HOME FREE
When you board the "PACIFIC PRINCESS" on October 4th in Los Angeles for a 26 day cruise to Sydney.
Ports of call include: Hawaii, Tahiti, Tonga and New Zealand.
Cruise Fare From $2600 per person
OR
Fly Down/Cruise Home From $2500 per person
BROCHURE AVAILABLE from
Travelworld
On View at Douglas Bank of Commerce Bldg.
382-3121

NOW OPEN AT ESQUIMALT
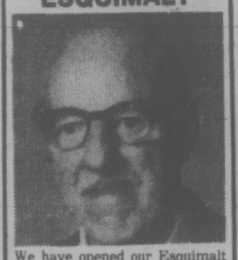
We have opened our Esquimalt travel and tourist bureau which will serve Esquimalt, Vic West, the Gorge and View Royal Districts.
Offering complete travel service: Air, Rail, Ship, Bus, Charter Flights, tours cruises and hotel accommodation.
We have two large windows for displays in a central location opposite the Bank of Montreal.
35 years in the travel business and first travel agency in Victoria. See me for economy fares, tours and cruises.
Plenty of parking, no meters, take Bus No. 23 to my office.
Phone 383-1232, 10-12 or 2-5:30
GEORGE WILLIS TRAVEL
1247 Esquimalt Rd.

VT COACH LINES
Escorted Tours
RENO
June 13 $140 each double
Go first class to Reno where you stay downtown at the Kings Inn Casino. Enjoy the friendship, side trips, and bonus packages on this seven day tour.
WESTERN STATES EXPLORATION
$327.00 each double
June 19 to July 1. Bring your camera on this spectacular tour to Salt Lake City, beautiful Bryce Canyon, mighty Grand Canyon, Phoenix, sophisticated San Francisco and much more.
OKANAGAN AND ARROW LAKES
July 4 $99.00 each double
Explore with us the Allison Pass, the beautiful Okanagan, and the Arrow Lakes on this circle tour, returning via Revelstoke and Kamloops.
912 DOUGLAS STREET
385-2467 5-29
B.C. PARLOUR CAR TOUR DIVISION

TRAVELEERS ESCORTED TOURS
MARITIMES
Sept. 12 to Oct. 5
Sept. 26 to Oct. 19
Book these popular tours now while you can still get space!
5-29
WILLIS TRAVEL SERVICE
578 Yates 385-4312
Opposite Post Office
for Personalized Service

HAWAII in SUMMER?!
Why Not? Take it from me . . .
HAWAII IN JUNE, JULY, AUGUST IS GREAT! GREAT! GREAT!

FRED TANNER
Eye poppin' on the Beach, Surfin' in the Sea, or Pluckin' Plumeral Blossoms; Feel the wind high on the Pali, or just plain take it easy. Whichever is your way, do it!!
SUNFLIGHT HAWAII
By P.W.A. Boeing 707. Departures every Sunday (We'll get you direct to Vancouver Int'l. Airport by coach for just a little extra). Your choice of one island, or combine two islands for a relaxing sun-filled holiday.
RATES FROM $359 Per Person Sharing (two weeks Waikiki)
OR $479 FOR A TWO ISLAND HOLIDAY
WHITTOME'S TRAVEL
J. H. WHITTOME & CO. LTD.
1111 Blanshard Victoria 388-4271
Also in Duncan at 126 Station St. 748-8128
5-29

CARIBBEAN

Fly to Port Everglades. Sail back. Save $200 on air fare.*
Roam the Caribbean on P&O's majestic Oriana. Sail from Port Everglades on November 19. Call at Nassau. Enjoy the adventure of a Panama Canal transit. Visit Acapulco, Los Angeles and San Francisco, then arrive back in Vancouver December 3.
Save $200! *We'll pay $200 toward coach air fare to Port Everglades for passengers booking accommodations with private facilities.
The Oriana is all one class so you're free to explore it all. The registry and officers are British. The service is superb. The menu is varied. And the entertainment is lively.
P&O offers a wide range of accommodations, from 4-berth rooms to special suites. For details, call your travel agent now.
P&O AP-72-5-30
P&O/Princess Cruises, 409 Granville St., Vancouver, B.C. V6C 1T2. (604) 682-3811.
Please send me your new brochure.
Name
Address
City Province Code
My Travel Agent City

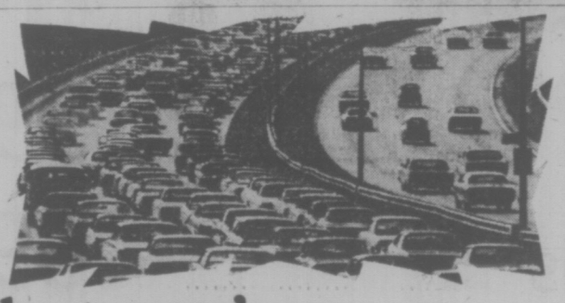
If last year's summer holiday drove you crazy you'll love the Islands
INTERVAC invites you to become an "islander". This summer get away from over-crowded highways, camp grounds and cities. And take advantage of Intervac's off-season rates on the islands of Hawaii. Add up what last year's summer holiday cost you in: driving time, gas, bad weather, motels, and most of all, peace of mind. Then compare it to a relaxing, carefree holiday in the islands. Choose your favourite island and leave all the details to us.
The Hawaiian Islands
Discover Hawaiian summers; they're gorgeous. With gentle trade winds and temperatures in the 80's, you'll find Hawaii's summer weather ideal for getting a beautiful tan. And you'll find each island has its own special appeal, whether it be the lively night-life of Oahu, the lush tropical beaches of Kauai or the history of old Hawaii at Maui's whaling village of Lahaina.

Departures every Saturday now thru October via Wardair
One-Island Holidays – Oahu
14 nights from $359 21 nights from $489
28 nights from $559
One-Island Holidays – Maui
14 nights from $569 includes U-drive for 14 days
Two-Island Holidays – Oahu & Maui
14 nights from $539 includes U-drive for 7 days on Maui
Two-Island Holidays – Oahu & Kauai
14 nights from $489
Three-Island Holidays – Oahu, Kauai & Maui
14 nights from $599
Your Hawaiian holiday package includes:
• Round trip airfare via Wardair 707 with first-class meals and complimentary bar service • Hotel accommodation, based on double occupancy • Ground transportation to and from your hotel or U-drive where indicated • Traditional "Aloha" lei greeting on arrival • Welcome breakfast with Honolulu holidays • Welcome tropical fruit basket with Maui holidays • Baggage handling at Honolulu airport and porterage at Honolulu hotels • 4% Government Hotel Tax • U.S. Departure Tax ($3.00) • Wardair flight bag and passport folder • Services of Intervac ground representative.
Not included – $8 Canadian Transportation Tax.
HOLIDAYS BY WARDAIR
SEE A TRAVEL AGENT or call Intervac
These holidays are offered and operated by Intervac with Wardair Canada (1975) Ltd. providing the air transportation.
Prices quoted are for low season departures (April 17-June 12) and may vary with hotel selection.

HOLIDAYS BY WARDAIR AGENTS . . .
ASK MR. FOSTER TRAVEL SERVICE Main Floor the Bay 385-8731
BAINS TRAVEL SERVICE 1710 Douglas St. 386-6363
BAYSHORE TRAVEL LTD. 1622 Government St 382-7103
If It's Travel It's FEATHERSTONE TRAVEL SERVICE 734 Yates St. 386-6101
BLANEY'S TRAVEL SERVICE 920 Douglas St. 382-7254 1503 Wilmot 598-4531 "The Arrangers"
THOMAS COOK World Travel Service 1322 Douglas St. 388-7811
traveleyden For Information and Brochures 388-4201
WESTERN CANADA TRAVEL SERVICE 729 Johnson 382-6160
If It's Travel It's FEATHERSTONE TRAVEL SERVICE Colwood 478-9505
4 SEASONS TRAVEL 620 View St. 384-7108
Eaton's Travel 388-6488
Coast to coast newspaper advertising sells the most

Seasonal Rockery Plants Require Severe Pruning

GARDENING
jack beastall

As the second month of spring comes to a close the work to be done in the home garden increases, and it is wise to make the most of every spare minute to keep on schedule.

The rockery plants which gave color to the early spring garden have served their purpose for this year and need immediate attention.

These are the three As of the rockery, the white Arabis, the purple Aubrieta and the yellow Alyssum. Now is the time to trim them severely into shape to encourage new growths close to the centres, otherwise the centres become bare and unsightly.

All the long straggly growths are cut off, using nand secateurs on small plants and hedge shears to shape large plants. The more severe you are in pruning these plants the better they will show their appreciation next spring.

The name of the purple rock-cress is correctly spelled Aubrieta, after the French botanical artist M. Aubriet, and pronounced o-breet-ah. The spelling so often seen in books and catalogues ending with "ia" was a printing error made over 100 years ago in the catalogue of an English nursery.

The firm was renowned for its correct spellings and descriptions and the catalogues were standard references, yet in spite of apologies for the error and correct spelling in subsequent issues many of our best books today continue to spell it wrongly and give the pronunciation as o-bree-she-ah.

If color in your rockery ends when these three standbys go out of flower, you will need later blooming rockery plants to carry on through summer and fall, and there are hundreds from which to choose.

Rockery phlox, dianthus or pinks, dwarf iris, aquilegia or dwarf columbines, dozens of campanulas, alpine asters for weeks of color, artemisias for silvery foliage, erigerons or fleabane, erodiums, gentians, and the true outdoor geraniums (not the florists' geraniums), creeping baby's-breath, perennial candytuft, linum or blue flax, and we have picked only the more widely known names in the first half of the alphabet.

For a complete list consult any library book on the subject of rock gardens. If you would like a good reference book for your own library, look for Penguin Handbook PH-44, titled Rock Gardens, by E. B. Anderson in collaboration with the Royal Horticultural Society; first printing in 1959.

It will introduce you to names you have never before heard; and the 171 illustrations will show what they are like. Those which thrive in our climate are readily available from specialist rock plant growers, or can be ordered for you by your present plant supplier.

Attend to the pruning of cultivated Brooms immediately, as outlined in this column last Wednesday. This is work better done too early than too late.

The spent flower heads of lilac may also be removed, especially on young plants. Old and straggly lilacs can be severely pruned after flowering to recondition the shrubs. Cut back to new young shoots if possible, and don't expect flowers next year.

Now is the time to buy lilacs while they are in flower; they are sold in containers and can be planted right away. There are double flowered varieties in white, pink, purples, wine reds, lavender-blue and colbalt-blue, and single flowered varieties in the same range of colors. Care and cultivation is found under Syringa in your garden encyclopedia.

When planting remember these shrubs like lime, so never put them near camellias, rhododendrons or azaleas, pieris, any of the conifers, or other plants which require an acid soil. Keep them apart in a place where lime can be applied freely without damaging plants that cannot tolerate lime.

When planting out bedding annuals allow sufficient room between plants for proper development. A well grown petunia, for example, will cover a square foot of ground, and nothing is gained by putting three plants in that area.

It is always wise to put a few kinds of bedding annual in a reserve bed so as to have replacements for the display beds and borders should a plant fail or becoem damaged.

The home gardener lives in the present but has to plan for the future. We are now looking ahead to next spring's display of biennials, the wallflowers, forget-me-nots, Canterbury Bells, Sweet Williams, Fox-gloves, and the money plant or honesty which liams, Fox-gloves, and the common name of Moon-plant.

Biennials could be dalled 2-year plants; they make their growth this year, remaining over winter and flower in the spring, after which they are discarded.

The seeds are sown during the latter part of May or early in June, in a prepared and sheltered seed bed outdoors, or into the soil of a cold-frame, or in shallow boxes placed under a sheltering shrub or in a coldframe. Every garden will have a suitable spot, the main points are shelter from the elements, filtered sun and not too much heat.

As soon as the seeds are sown start the preparation of a nursery bed, more open but still protected from sun during hottest part of the day, and large enough to take all the seedlings spaced about nine inches apart.

Transplanting is done as soon as the seedlings are large enough to handle, and the plants are grown-on in this nursery bed until the first week of September when they are moved to the beds and borders where they will flower next spring.

If you lack the facilities for growing your own biennials, contact your supplier as soon as possible and let him know your requirements, for he also must sow the seed now to have plants for sale in September.

As this year's display of wallflowers, forget-me-nots, Canterbury-Bells and other biennials, go out of flower, pull up the plants and add them to the compost heap. Spread fresh compost over the vacated beds and borders, fork it into the top six inches and plant out the annuals for this summer's display.

Rooted chrysanthemum cuttings, either raised at home or purchased, can now go to their flowering places. Be sure to drive in the support stakes before setting the plants so that the roots will not be damaged as happens when the stakes are put in later in the season.

These plants, with their mass of flowers and brittle stems, are easily damaged by heavy rains and strong winds, and since they require a lot of care right from the start it is worth while seeing they are not victims of weather.

ADULT HAWAIIAN TAHITIAN DANCE for June— Judy Partridge. Members $10; Non-Members $20
REGISTER NOW
YM-YWCA 386-7511

★ ★ ★

WORK FOR WEEK

BY JACK BEASTALL

Stake and tie delphiniums if necessary. Stake border chrysanthemums with two or three stakes each and tie in as growth continues through summer.

Train in sweet peas. With new plants, nip centre growth.

Fill tubs, planters and baskets with young annuals. Water and keep in part shade out of frost for few days to get established.

Put out tomato and squash plants only if garden does not get late frosts at dawn. In any case, have cartons or large flower pots to cover at night for a little extra warmth for a couple of weeks. As usual, cool nights are continuing through May.

Use cloudy day for transplanting seedling cabbage and other plants; or use temporary shade from shiplap along row leaning on two or three stakes at an angle.

Thin carrots if necessary. Follow by watering to close holes and to keep soil over crowns of carrots to avoid carrot fly.

Sow first batch of bush and runner beans. Grow some of the colored pod beans. Sow beet seed thinly now soil is warmer.

SCIENTISTS COOL ROMANTIC MOTHS

WASHINGTON, (WP) — Four U.S. agricultural scientists who have spent six months studying the sex lives of the cabbage looper moth say they have discovered an insect "love potion" that bodes ill for the months but might prove a boon to cabbage crops.

The scientists say they have identified an insect aphrodisiac, believed to be the first known to modern science, which renders the female looper moth helpless to the sexual advances of the male looper moth.

But it also makes female looper moths stop emitting their sex-attractant odor, which is what the male looper moths use to home in on the willing female. Spreading the aphrodisiac, scientists theroize, means the males would never find the females and there would be no more little looper moths.

At stake, besides the sex lives of male and female looper moths, is $10 million worth of cabbage and related crops that looper moths in the larva stage eat through every year.

The aphrodisiac is a flowery scent widely used in perfumes, food flavorings and anesthetics. It is thought to be one of the first confirmed "love potions" ever found for any species. The substance has not been tested on humans and scientists do not expect it to do to people what it does to cabbage loopers.

FRESH AS A FLOWER IN JUST ONE HOUR
ONE HOUR SERVICE available from 9 A.M. TO 3 P.M.
One HOUR "MARTINIZING"®
CERTIFIES
THE MOST IN DRY CLEANING
4-10 8 LOCATIONS TO SERVE YOU

$1.20 won't BUY a tea service

but it can SELL one!

If you are no longer interested in owning your silver tea service and wish to convert it into cash, the speediest, most effective way is to sell it through Classified. All it takes is a few words, and before you know it you have a buyer — and CASH! Everything sells that way in Classified.

To qualify for this rate, ads must be of a private nature.

$1.20 FOR TEN WORDS
One insertion in BOTH Victoria's daily newspapers!

PHONE 386-2121
Monday through Saturday 8 a.m. to 6 p.m.
Classified Advertising Dept.

Victoria's Two Daily Newspapers
THE DAILY COLONIST and VICTORIA TIMES

Woodward's

MONDAY and TUESDAY
Specials

Produce and Meat Items Available May 31st and June 1st Only

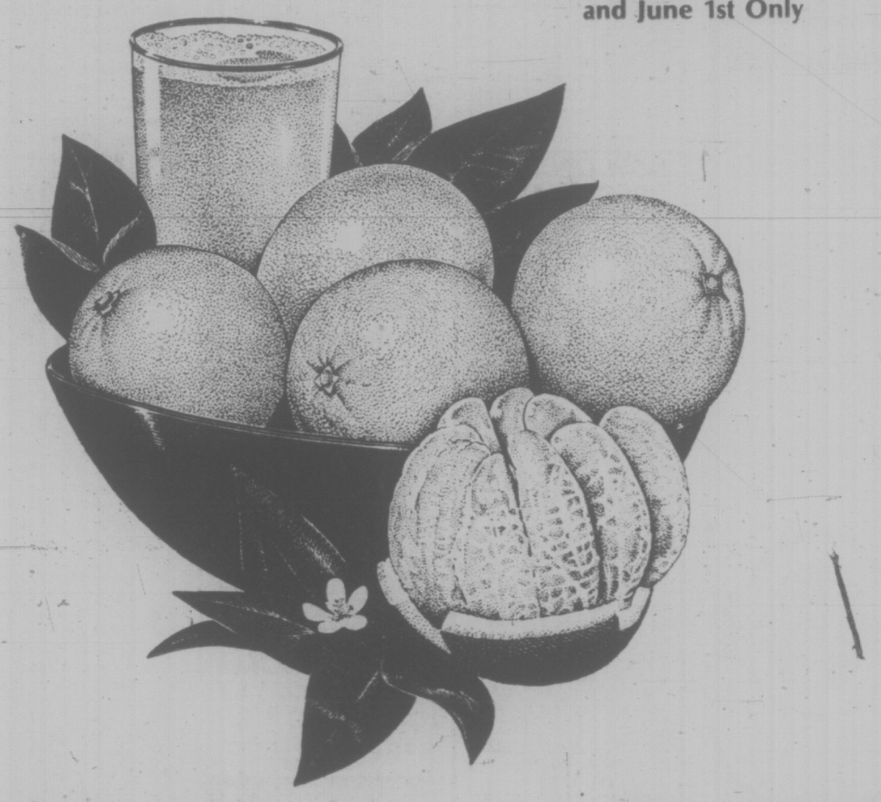

CALIFORNIA
Oranges Extra Large Size ..... 8 for $1.00

B.C. GROWN GRADE CANADA FANCY
Apples Spartons and Golden Delicious ..... 2 doz. 99¢

ALBERTA BEEF
Shortribs Canada A ..... lb. 69¢

BONED AND ROLLED POT ROAST
Plate Brisket Canada A ..... lb. 99¢

Specials

Bakery and Grocery Items Available May 31st to June 5th

WOODWARD'S OWN
Cheese Bread 16 oz. ..... Each 69¢

SUN RAY
Beans with Pork 14-fl. oz. tin ..... 2 for 49¢

VIVA PAPER
Towels Assorted colours ..... 2-roll pack 95¢

NESTLE
Iced Tea 24-oz. jar 1.85

VERY BERRY OR RED
Hawaiian Punch 48-fl. oz. tin ..... 65¢

WOODWARD'S
Solid White Tuna 7-oz. tin ..... 69¢

WOODWARD'S
Cut Beans Green or Wax 14-fl. oz. tin ..... 29¢

WOODWARD'S IMPORTED
Marmalade Vintage or Ginger 9-fl. oz. jar ..... 89¢

WOODWARD'S FANCY
Apple Sauce 14-fl. oz. tin ..... 2 for 65¢

GENERAL ELECTRIC
Bug Lite 2 pack—60 watt ..... 85¢

GLADE SOLID
Air Fresheners 6-oz. carton ..... 59¢

PERSONAL SHOPPING ONLY. WE RESERVE THE RIGHT TO LIMIT QUANTITIES.
STORE HOURS: 9:30 a.m. to 5:30 p.m.
Shop 'til 9 Thurs. and Fri. at ALL WOODWARD'S STORES.

Victoria Times
THIRD SECTION
family

Lampson School's End Viewed with Regrets

elizabeth forbes

In the thinking of Alec Hutchison, a former vice-principal of Lampson Street Elementary School (where doors are to be closed for all time at the end of June), there is no finer site for a school.

"The buildings are on high ground, looking out over Victoria," he says, "and from the downtown area, you can see the school tower from almost anywhere."

Indeed, he tells you, that tower was used as a landmark by air pilots during the Second World War and "maybe is still used in that way by some today."

Hutchison came from England with his family when he was seven years of age. He grew up in Esquimalt, attended the first two-room Lampson Street School and was in the first class of Esquimalt High, then housed in the Lampson School.

He went to Victoria Normal School (now Camosun College) and in 1921 returned to Lampson School as a teacher.

Five years later, he was named vice-principal, a position held until his retirement in 1966.

Back in the 1880s and into the present century, the only school in Esquimalt "and the first free school in British Columbia" he tells you, was a one-room building in a grove of fir trees at the end of Esquimalt Road, opposite the old Drydock.

Population increase finally demanded a larger school. That's when the present site was chosen, a two-room wooden building erected and opened in 1903.

In 1913 a large brick building — and the tower — were added and the original two rooms became the manuel training centre. Until then, senior students walked to Victoria West to take manual training.

Finally, during the Second World War, a further addition of four rooms was built, "mainly to accommodate children of those who came here to work in the shipyards, also children of families by then living in View Royal who travelled by bus to Lampson School, each day, for their education."

When Hutchison was a pupil in the first two-room Lampson school, there were no grades, "rather it was a progression of primers and readers covering the eight years of elementary learning."

A man named Gordon was the principal. He was followed by a succession of "fine men," among them Leonard Tait, member of a well-known pioneer family, and Harold Campbell, later to be deputy minister of education in the provincial government.

Campbell was succeeded in 1928 by Hugh Creelman, who held the position for almost 22 years, and who died in office.

"He was revered, loved and respected by the people of Esquimalt, for himself and for the work he accomplished as principal," Hutchison tells you.

"In his last years he was looking forward to retirement but he never made it. Fortunately he was followed by Norm Forbes, a man with the same philosophy."

Next in line came Elved Davies, then Lloyd Main and now Walter Boyes, whose final duty, this year, will be to close the school.

Hutchison said Lampson School has been "fortunate in having many splended teachers."

Here he mentioned Miss Maude Knappett and Mrs. Donella Ball who were on the staff for some 42 years, and Miss Anne Emery (now Mrs. Clifford Jackson), a former pupil who became one of the school's outstanding teachers.

He also points out with some pride that "at present in the Greater Victoria area, seven elementary and two junior high principals were once grade teachers at Lampson, and two of them were pupils in the school."

Going back to his own school years he speaks of being one of the first cadets in a corps established by Jack Dowler, an early teacher in the school.

"He went overseas and was killed in the First World War, but the corps continued under leadership of J. M. Paterson, and went on to become champions of British Columbia, three ytars in succession."

Hutchison also remembers when Lampson School was noted for its beautiful gardens — "where there is nothing but asphalt now."

They were maintained "with no extra pay" by two men named Leigh and Elston, who not only kept the gardens but did the cleaning, helped teachers with odd bits of carpentry and willingly prepared scenery and props for school plays."

He recalls light operas produced and directed by Hugh Creelman when he was principal (the last was Snow White and the Seven Dwarfs), that brought out capacity crowds, and he speaks of an "outstanding" band including high and elementary pupils, organized by the school's music teacher, Harry Bigsby, later to be director of music for all Victoria schools.

There were May Day programs too, organized by Lampson School in those early days, with crowning of a May Queen and Maypole dancing in Esquimalt's Memorial Park.

In the area of sports, Hutchison speaks of a time when Leonard Tait was principal and the school had an outstanding lacrosse team.

"There was keen rivalry between Lampson and Oaklands school where Bob McInnes was principal and we saw many exciting lacrosse games, some of them played on the old Canteen grounds, gone now these many years."

Soccer was another sport in which Lampson School excelled and where many good players were trained.

"When the Esquimalt senior soccer team was in its heydey, back in the 1920s and '30s," Hutchison remembers, "majority of players with that team were former Lampson pupils."

Speaking briefly of the year 1915, when Esquimalt High first opened in two rooms of the Lampson school, he recalls that, "mixing higher education with that at the elementary level, changed the whole atmosphere of the school."

Teachers in that first high school included Paterson, already mentioned as head of the Lampson cadet corps, Norie Burridge and Norah Hewlings, who later became principal of the high school when it moved to its present locations.

These are "just a few" highlights in the 73-year history of Lampson Street Elementary School.

There are "many, many more", Alec Hutchison insists, "and many men and women still around who could talk about them with much more authority than myself."

He hopes they will all be present (as he will be) at a reunion planned for next Friday, June 4, to pay a final tribute to the old school before its doors are closed.

The gathering will be held right in the school on Lampson Street.

Rooms have been set aside for different class years. There will be photographs, newspaper clippings and other memorabilia on display in each room.

In addition, a history of the school has been compiled and printed and will be on sale during the reunion.

Former pupils, teachers and old friends of the school are urged to attend this gathering.

Further information can be obtained from the principal, Walter Boyes, by telephoning 382-4258.

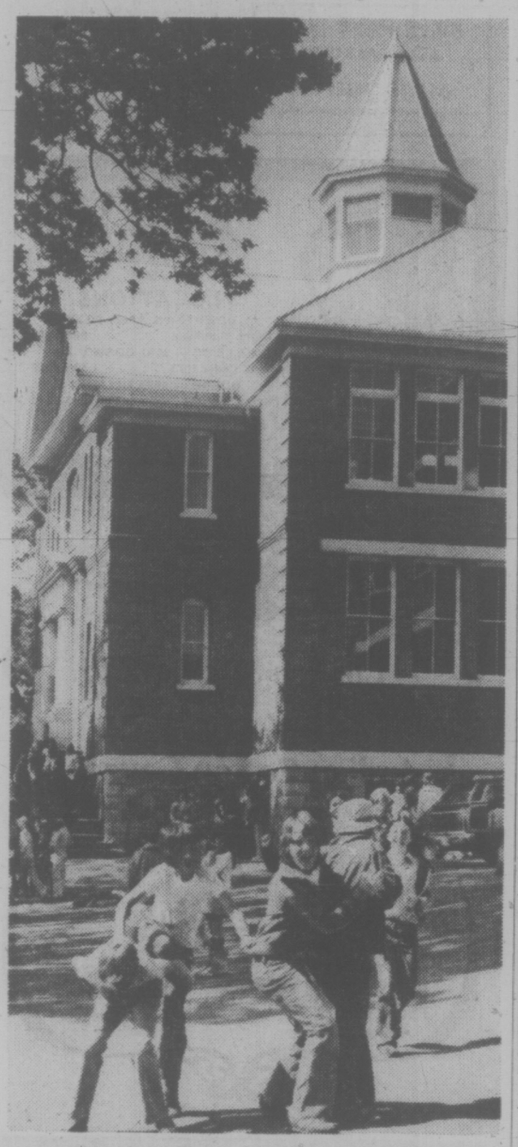

Landmark tower above school

HE GOT HIS WISH AS CONDUCTOR

HOUSTON (UPI) — When a department store offered in its Christmas catalogue "the ultimate gift" of being guest conductor of the Houston Symphony for one night, no one really expected a serious response.

Sure, some Texas aiman with more cash than class might ante up the $14,500 fee and fly a bunch of his cronies in for an evening of hilarity — but lo, someone serious came along.

Richard Watson was incredulous when his sister, Margery Royer, told him the money was being raised to give him the apprentice conductor's dream.

Watson, 32, strode briskly onto the concert stage Monday night, offered a curt bow to the audience, then turned to lead the orchestra in the "Siege of Corinth" overture by Rossini.

"His conducting is clean," said music critic Charles Ward at intermission. "He's timid. I don't think he's fully taken charge of the music."

"It just couldn't have turned out better," said Robert Sakowitz, whose store offered the concert gift. "We didn't want one to take it unseriously."

WOMEN ARE GAINING EQUALITY IN ULCERS

MIAMI BEACH (AP) — The stomach ulcer — once the almost exclusive preserve of men — is fast becoming one more symbol of women's emerging equality, medical researchers say.

Dr. Morton Grossman, director of the University of California at Los Angeles (UCLA) Centre for Ulcer Research and Education, told a medical conference Tuesday that 30 years ago, male ulcer patients outnumbered female patients 20 to 1. The ratio has dropped to 2 to 1 — about five million female adults have ulcers in the United States compared with 10 million male adults.

Dr. Charles Code, assistant director of the UCLA centre, said the problem has been traced in part to increased smoking and drinking among women.

SMALLEST BOY

MEDELLIN (AFP) — Residents of this Colombian town say one of their neighbors is the smallest 10-year-old boy in the world.

The boy, Eyner Giraldo, is only 15 inches tall and weighs less than seven pounds.

His parents said the boy, who was born four months pre-mature, is unusually intelligent, but that they are reluctant to take him outside because people crowd around and bother him.

PROTEIN PERMS

Some hair needs a special care in perming — Fine Hair, Tinted Hair, Bleached Hair, for example — plus experienced operators. Also our new perms are correct PH values to protect your hair. All at budget prices.

Phone 383-6015

Working Proprietor, Len Andrews of London, England

ANNAS TAYLOR BEAUTY SALON

5-22 1004 BROAD STREET (By Eaton's Carpark)

POWER SHOW '76

TREMENDOUS SAVINGS
CONVENIENT TERMS
LARGEST SELECTION OF NEW CHRYSLER BOATS - MOTORS - TRAILERS - ACCESSORIES

5-29 834 JOHNSON VIC. LAWN AND MARINE 386-8338

Custom Designed for You!

Skirts Skirts Skirts . . .

Coutured by Bonnie To Suit You!

Everything from golf skirts to evening skirts . . . and all styles in between! Drop in and see Bonnie NOW for your summer wear.

From $35 up

IMPACTS 'n IMPORTS

Centennial Square Off Douglas Street 5-29

THE VICTORIA SOCIETY OF ARTISTS presents a One Day Exhibition and Sale of Paintings in the HILLSIDE MALL SUNDAY, MAY 30 10 A.M.-5 P.M.

LADY MAE UNIFORMS 742 Johnson St. 382-3342

SPECIAL

MEN'S AND LADIES' SLACKS $1.50 pair

RENFREW FAIRFIELD CLEANERS

1012 YATES 382-3938 384-4641

FREE PICK UP AND DELIVERY 5-15

Sew the great Summer Knits in 1/5 the time of ordinary sewing.

The Halter Backwrap
$12
2 hrs.

All garment costs are fabric only. Hours stated are average time of Stretch & Sew sewers.

Come and see the beautiful new ways to make more of yourself in our simple Basic Eight Stretch & Sew Classes. Or, just come and talk the fun of sewing. And, browse.

Stretch & Sew
Canada's Fabric and Sewing Centre

BASIC SUMMER CRASH COURSE
8 Lessons on: June 21, 22, 24, July 6, 7, 8, and July 13, 14 — 8 LESSONS $20

MEN'S PANTS
Starts Wed., June 16, 9-11 a.m. or 7-9 p.m. — 2 LESSONS $6

THE MILLION DOLLAR DRESS
Friday, June 11, 9-11 a.m. — 1 LESSON $3

COME TO "T-SHIRT DAY"
Learn the many variations from the T-Shirt pattern just in time for summer sewing.
THURS., JUNE 10, 9-11 a.m. or 7-9 p.m. 1 LESSON $3

Stretch & Sew FABRIC CENTER
2541 ESTEVAN AVE. 592-9622
MON. THRU SAT., 9:00-5:30 5-29

Scuby Furs

The name that inspires confidence and guarantees value

—FURS—
Trade-In Special

A generous allowance will be made on a new fur purchase

7 DAYS ONLY
May 31st to June 7th

Lay Away Until the Fall
No Storage or Carrying Charges

Scuby Furs ltd

911 Government Street 385-4361
(1 Block Up from Empress Hotel) 5-29

leisure beauties
. . . for a carefree spring and summer

Pant Suit—by Sportcraft

Beautifully finished in smooth silky viscose rayon and silk, in white/pink/navy or white/yellow/navy combination. The clean-cut plaid expresses the mood of spring, and is the perfect choice for this very special pant suit. Size 10, price $155.

Other styles, sizes 8 to 18, from $85.

W&J WILSON LIMITED

Open Daily 9 a.m. to 5:30 p.m.

1221 Government Street (Opp. the Post Office) 383-7177
1210 Newport Ave. (Oak Bay) 592-2821
Empress Hotel (721 Government St.) 383-1919
City Parking Facilities Tickets Validated Here

Doing the Town

With DOROTHY FRASER

A really unique shop for the connoisseur . . .

Can't remember when we've ever spent a more satisfying . . . or enlightening hour than the time devoted to a visit to Brandon's Jewellers . . . We say "jewellers" . . . but while Mr. Brandon has a dazzling collection of rare and historic pieces of jewellery . . . he also sells fine oil paintings . . . some rare antiques . . . and exquisite objets d'art . . . So you see it's not strictly a jewellery store . . . nor an art shop . . . nor an antique shop . . . much less a museum . . . but a little of each! . . . Mr. Brandon has personally collected all his merchandise over the years . . . We've a hunch that he really hates to part with anything . . . though he insists that his shop is meant for people who have money . . . and are prepared to spend it! . . . Which is exactly what an awful lot of connoisseurs are doing these days . . . investing in expensive jewellery and art objects from Brandon's . . . Among the many lovely things which caught our attention . . . A silver cake dish from around 1890 . . . Ming bronzes . . . 16th century snuff boxes from the school of Raphael . . . Faberge-designed jewellery . . . an old Lalique glass bowl . . . A collection of watches going back to 1722 . . . very old and rare musical watches and others . . . French and Italian hand-made rings . . . and Mr. B's pride and joy . . . a 300-year-old Indian Emerald cross studded with diamonds . . . Priced at $25,000 . . . and comes with a fascinating history! . . . **Brandon's Jewellers Ltd., 18 Centennial Square, 385-0623.**

Suit yourself—meaning the Suit is back—That's the fashion direction for next fall and winter.

Here's a boutique you'll love! . . .

A second shop . . . new to us . . . which captured our imagination this week is called Alley Cat Boutique . . . on Government St. about half way between Pandora and Fisgard . . . Believe us, it's well worth a visit if you'd like something a bit out of the ordinary . . . in fact, we're assured that 90% of the merchandise you'll see here can't be found in any other store in Victoria! . . . Probably because owner Vincent Quan does his own personal importing! . . . Most of his things come from the Orient . . . like the gorgeous jade pendants and rings, set in 18 kt. gold . . . and the exquisitely-made padded jackets and quilted nylon robes and dressing gowns, to name but a few . . . New stock just arrived includes these padded jackets . . . Elegant quilted/polyester long skirt with matching jackets . . . Such delightful colors and unusual floral prints in these beauties from Hong Kong . . . If you'd like one of the unusual Philippine embroidered blouses or tops that are becoming so popular, you'll find those at the Alley Cat are made from a better quality material with finer embroidery than others around town . . . We noticed exotically printed cotton afghans for lounging, covering up your swimsuit, or going out to dinner! . . . Some pretty all-over pleated afghans too . . . Why not go and browse around? . . . We're sure you'll enjoy . . . **Alley Cat Boutique, 1618 Government St., 385-2337.**

Which is your "look"? . . .

We keep reading about the different "looks" which fashion-conscious women strive for to suit various occasions . . . and we do assure you that Gibson's can provide any new look your heart desires . . . if it happens to be right for you, that is . . . Otherwise they'll try to steer you into what is right! . . . Among their new "looks" . . . the long skirt and sheer blouse look . . . this in a slim linen skirt with matching voile blouse . . . a lovely cool shade of blue embroidered all over with white daisies . . . Also in sunny orange . . . The "civilized" suit look, for city wear and travel . . . A navy and white seersucker suit with a touch of lemon running through the checks . . . lemon chiffon scarf to tuck in ascot-wise . . . A suavely tailored white linen suit with slim skirt, long-sleeved navy blouse with white broken stripe, and jacket lined with matching blouse material . . . Skirt and blouse worn alone have a real dress look! . . . Another lovely look is the mid-length restaurant dress for those evenings when you don't want to wear a long skirt . . . One . . . in nylon to look like silk chiffon . . . is a glorious splash of colors . . . Long cuffed sleeves and matching scarf . . . Another is dusty pink crepe with unpressed pleats in skirt front . . . wide collar and triangular scarf . . . Both are very simple . . . yet completely smashing! . . . **Gibson's, 708 View St., 384-5913.**

Martha Ferris of Chicago's Bonwit Teller call the new strapless look "bareness without blatancy".

Leisure with a male accent . . .

Chaps men's clothing store in the Hillside Mall has undergone a subtle change . . . it's now devoting itself almost exclusively to what's become known as leisure wear . . . which is the smart way for any man . . . whether he be young or old . . . to dress when he's not actually downtown earning a living in bank, office or what-have-you! . . . And Chaps leisure wear is really something to see! . . . Take the shirts alone . . . There's a splendid selection of hanging casual shirts in all sorts of prints . . . A lot of new ones have just been added to the collection . . . by some of the better-known shirt makers back East . . . Some fairly expensive . . . in the $27-$29 range . . . but others a lot less so, like around $17 . . . Chaps have a very good selection of casual two-piece leisure suits in all sizes and colors . . . and a new shipment of dressy three-piece leisure suits . . . we particularly noticed one in a soft mint green . . . These dressy suits are in spring and summer weight . . . come in really great colors . . . some have the popular pin stripes . . . There are separate slacks in solid colors as well as new wash and wear windowpane checks . . . blues, browns, greens, wine . . . and houndstooth in navy or light blue and white . . . **Chaps Leisure Shop, Hillside Shopping Centre, 595-0724.**

Soft . . . silky . . . sinuous . . .

We were up to our knees in unpacked cartons when we penetrated the stock room at Eaton's Townhouse the other day . . . and watched them unfolding some brand new arrivals . . . Just out of their cartons . . . and looking as fresh and uncrushed as if they'd been hanging for days . . . were some mighty smart polyester jersey dresses by Anntjian for Brodkin Sport . . . They certainly exemplified the bare top look we've been telling you about . . . Beautifully soft, silky and sinuous . . . perfect travel companions because they pack down to nothing . . . don't know the meaning of creasing! . . . One model in indigo or red, has a completely shirred elastic top ending just below the bust . . . tiny straps to hold it up . . . and a triangular shawl to veil the bareness . . . Next is a bare Grecian style jumpsuit with braided shoulder straps and belt . . . loose, long-sleeved jacket . . . This in indigo or bronze . . . Third model is short . . . very full dress falling from a collared back-tucked yoke . . . small covered buttons which can either be left open for a V-neck, or done up for a more sophisticated look . . . Very feminine and pretty with the right body inside it! . . . Sizes 6 to 12 in each of these styles . . . and while they hadn't been priced when we saw them, we understand they'll range from about $110 to $150 at . . . **Eaton's Townhouse, 382-7141, local 367.**

New arrivals for you needlecrafters! . . .

"Well, it's about time you came in!", Mrs. Low, of Christie's greeted us when we stopped by her shop the other day . . . Reason for this royal welcome? . . . she'd just been unpacking new shipments of things many of her customers and would-be customers have been waiting for with bated breath! . . . First of all, Christies now have the whole line of DMC Persian yarn . . . a line that comes in a great subtlety of shades, and is very popular for needlepoint . . . A large order of tapestries is on its way here . . . may well be on hand when you read this . . . There'll be printed tapestries in all sizes . . . A lot of semi-worked canvases . . . from such prestigeous names as Royal Paris, Margot, Penelope . . . All kinds of new canvas by the yard in either Mono or Penelope . . . Tapestry frames . . . standing or lap variety . . . to make your work easier . . . Wooden embroidery frames were just being unpacked . . . as were the big oval quilting frames which can also be used for Quebec style rug hooking . . . There are lots of new needle-threaders which so many of us seem to need nowadays . . . "Braid Masters" . . . gadgets for rug-making . . . Tatting shuttles in metal or plastic . . . which we understand have been unavailable for a long time . . . and lots and lots of novelty books which tell you how to make delightful things for gifts or bazzaars! . . . **Christie's, 818 Fort St., 384-8770.**

Do your friends a favor . . .

Nearly every week we seem to discover more and more reasons why brides-to-be should register with Eaton's Bridal Registry . . . apart from the really obvious ones of course, and the fact that they get TWO mighty useful free gifts just for the mere act of ticking off their preferences on the Registry's very comprehensive list . . . And here's something that happens to be a true story: A lady . . . friend of a prospective groom's mother . . . received an invitation to the wedding . . . but since she knew neither of the young people involved, was at her wit's end to know what to give them as a gift . . . especially since she couldn't afford too big a financial outlay . . . Well, she heard the bride was registered at Eaton's . . . and hied herself there forthwith . . . Ended up buying some nice glasses in the bride's chosen pattern . . . so she just KNOWS her gift will be completely right! . . . And you should just have heard her express her gratitude to Eaton's for making her choice so easy! "This registry's really wonderful," she exclaimed. "I was dreading going gift shopping . . . and now I'm so pleased with my purchase!" . . . The moral is, if you're getting married sometime soon . . . give a thought to your friends . . . not to mention those guests who don't know you too well . . . They'll really thank you for your thoughtfulness in registering at . . . **Eaton's Bridal Registry, 382-7141, local 373.**

Advertisement

PRINCE ANDREW TO CANADA

LONDON (Reuter) — The Queen and Prince Philip will be accompanied by 16-year-old Prince Andrew when the Queen opens the Olympic Games in Montreal on July 17, Buckingham Palace announced today.

Andrew will join his parents when they arrive in Montreal after their state visit to the United States and their tour of Nova Scotia and New Brunswick.

The Queen and Prince Philip will arrive in Halifax on July 13, aboard the royal yacht Britannia, after a two-day sail from Boston.

Their tour will take them to Dartmouth, Greenwood, Kentvillt, Wolfville, and Windsor before they fly to Fredericton on July 15.

BIKES FROM IKES
As Low As $12.95
at the
GIGANTIC GARAGE SALE
Juan de Fuca Recreational Centre, Colwood.

Bristol Town
hair fashions
"A cut above the rest"
3 LOCATIONS
DOWNTOWN — 631 FORT
(above Murchies) 383-0433
HILLSIDE — 3007 GOSWORTH
(Near Cedar Hill) 595-2232
GORGE — 2969 TILLICUM
(Gorge Centre) 384-1244
ANNOUNCING DODIE AND SOPHIE ARE NOW BACK AT OUR DOWNTOWN STORE
5-29

THE
London Silk Co. Ltd.
40% OFF
Indian Cotton Gauze
Natural, pastels and tie dyed.
39" wide. Reg. $3.00, per yard
$1.80
ONE WEEK ONLY
Bank Americard
Phone 382-1125
CHARGEX
American Express
MasterCharge
1439 Douglas
5-29

FRESH AS A FLOWER IN JUST ONE HOUR
Have Your Drapes and Slip Covers Expertly Cleaned by
One HOUR "MARTINIZING"®
CERTIFIED
THE MOST IN DRY CLEANING
8 LOCATIONS TO SERVE YOU
4-10

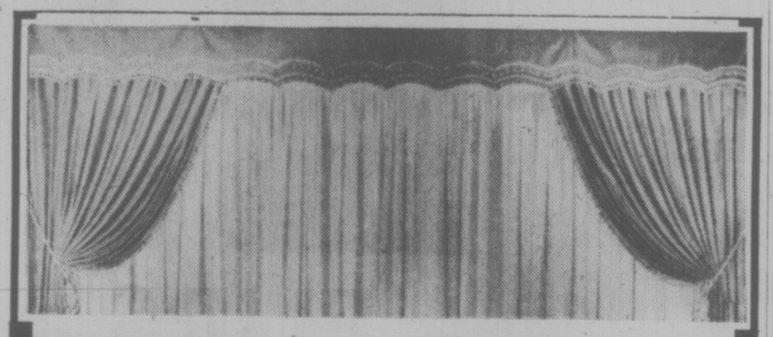
DRAPERY SPECIAL!
WE WILL INCLUDE THE LABOR AT NO EXTRA COST FOR 2 MORE WEEKS
SALE ENDS SATURDAY, JUNE 12th
CALL TODAY FOR FREE SHOP AT HOME SERVICE
• All work done in our own workroom.
• Triple fullness • Windsor pleating
• Buy direct from manufacturer and save.
• Prices include delivery and installation.
Windsor Drapery Co.
Drapery Manufacturing
2224 Oak Bay Ave.
Victoria
592-7315
5-29

Successful Funeral —His Own

SHADY VALLEY, Tenn. (AP) — Paul Blevins felt it was a successful funeral. After all it was his own.

Blevins, 65, held an advance funeral service in front of his home in this little Johnson County community on Sunday.

It was a lifelong ambition to have his funeral service while he was still alive, he said.

Blevins had made his own cherry wood casket and it has been in his living room near the television. The casket was taken outside Sunday, its top removed by eight women pall-bearers, and Blevins climbed in to hear the service.

About 300 persons, some from the community but most from the outside, attended the 40-minute service. When it was over, Blevins signed autographs.

What will happen when he dies? Blevins said his body is to be taken to an already selected and marked gravesite with no one present except funeral home attendants.

KNIT & CHAT

Extra Quilt Pattern Details

By MAY E. MACLEAN

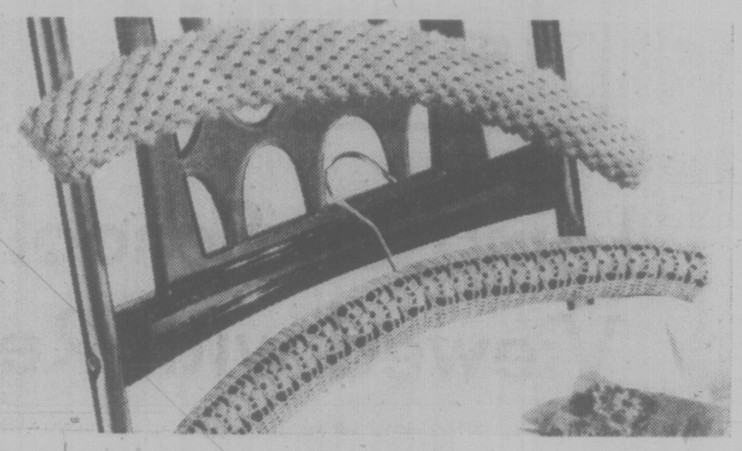

Several readers have written who have been a little confused with some of the quilt patterns. I must agree, to a real beginner, one who hasn't done any quilting before, there is an area where I can perhaps explain a little more.

All the patterns do carry a photograph or illustrations and of course complete directions for cutting pieces for the blocks, but somehow some readers have overlooked these directions.

From your letters, I gather that the confusion is occurring on the cutting of the shapes for the make-up of the blocks. Where an actual pattern shape is given, there is no problem, but be sure to read the instructions as to whether you need to allow for turnings. This is more important, as it will affect the finished size of block and in turn the finished size of your quilt.

On some patterns, where only written instructions are given, and I am thinking of the Basket of Flowers in particular No. 7356, the ten inch block is made up of triangles and oblongs. Perhaps if I go over them with you, they will seem a little easier.

There are four units which need to be cut. For units No. 1, cut a six inch square of print fabric, fold in half diagonally and cut, forming two triangles. Only one of these is needed for each block and it forms the main part of the basket.

Unit No. 2 is a rectangle two inches by six inches and you will need two in white fabric for each block, and they are placed alongside the basket part.

For unit No. 3, you will need a four inch square of white fabric, again cut in half diagonally forming two triangles. Only one is needed for each block, and this is placed at the bottom of the basket.

For unit No. 4, is a two inch square of fabric, again cut in half to form triangles. For each ten inch block you will need two print triangles for the basket base, seventeen triangles in white for background, and sixteen triangles in another print or solid colour for the flowers.

If you are a beginner, might I suggest that you cut the shapes as I have described out of coloured paper, then using the close-up photograph of the basket which is on the pattern sheet, arrange them in position and paste them onto another sheet of paper, as you would for the block you will be making. Rather like a jig-saw puzzle! You can then keep this for future reference.

Ten and a half inch squares of plain white fabric are placed in between the basket blocks. It's all on the instruction sheet.

If you are puzzled to find a gift for the person that has everything, here is a very novel idea, padded and crocheted coat-hangers! and what a luxury they are!

They take very little time to make, in the simple chain and double crochet stitches, that even a beginner can do. This is a great way too for using up small oddments of crochet cotton which you have hanging around.

Instructions for both hangers are on Leaflet No. 7656, and can be obtained by sending 50 cents in coin, PLUS a stamped self-addressed return envelope, long one if possible.

If you do not have a envelope or stamp, please enclose an extra quarter and print your name and address. Send to: May E. MacLean, "KNIT & CHAT", c-o Box B, 486 Montford Drive, Dollard Des Ormeaux, P.Q. H9G 1M6

Please be sure to state pattern number when ordering and to enclose your stamped return envelope for faster service. Allow two weeks for normal delivery.

dear abby

Neglected Wife

DEAR ABBY: I am not trying to justify my getting involved with another man, but maybe if you knew what my husband was like, you wouldn't blame me.

I have been married less than five years, and my husband stopped paying attention to me about two years ago. His whole life is sports and running with his unmarried pals. We have one pre-school child.

I became so lonely and frustrated that I took up with a man I met while he was demonstrating something in a nearby shopping centre (don't say where). Anyway, this new man in my life has been coming to my home during the daytime while my husband is at work, and I've never been happier!

He's single and wants me to leave my husband for him. Abby, I'm only 25 and have my whole life before me. What should I do?—CONSIDERING A CHANGE

DEAR CONSIDERING: First try to improve your marriage through professional counselling. The new man in your life may provide some temporary excitement, but all you really know about him is that he spends his afternoons with married women while their husbands work. Is THAT the kind of man you want for a husband? Think it over.

DEAR ABBY: Three cheers for the city of Duluth, Minn.!

Persons caught shoplifting used to be sentenced to clean the cages of the Duluth zoo. Last winter they started something new: Instead of cleaning cages, shoplifters were sentenced to 40 hours of shovelling snow outside the residences of elderly citizens and the infirm.

Now the city gets free labor by putting the law violators to work doing something useful. —DIZZY IZZY IN DULUTH

DEAR DIZZY: Great idea! And in the summer, let 'em rake leaves. (Personally I'd prefer shovelling and raking to cleaning cages in a zoo.)

DEAR ABBY: I work in a two-girl office with a woman who is very pleasant, but she talks too much. Every morning she regales me with stories about what her daughter's boyfriend said or the details concerning her husband's stop-smoking clinic. She talks endlessly about her relatives and neighbors I've never met, and it's all very boring.

I've tried to act interested, but I am bored stiff and resent being kept from my work. I work with figures, and it's not easy to concentrate when I'm interrupted by something she just thought of and has to tell me.

So, how do I get the idea across to her that she shouldn't talk so much? I'm not very good at telling people off.—NO TOWN, PLEASE

DEAR NO TOWN: You don't have to tell her OFF; just tell her that you feel guilty "chatting" when you're being paid to work, so to please save the conversation for before or after office hours. She'll get the message. And if she doesn't, keep repeating it until she does.

FREE FOR THE ASKING

By HARRIET HART

With some know-how, every knitter can produce a professionally-looking garment

The leaflet "How To Knit A Good Garment" explains how to cast-on a neat edge with sufficient elasticity but no unsightly loops. Furthermore, it suggests that when you cast-on, you leave sufficient yarn to sew up a seam. Leave another length of yarn when you cast-off at the end of your work.

When you join a new ball of yarn, always join at an edge where a seam will hide the joint. Never use knots. With circular knitting you will have to splice the yarn when you make a joint.

Since knitting to the correct tension is most important, knit a small sample piece before you start on the actual garment. If you are getting more than the quoted number of stitches, use a larger sized needle. According to the leaflet, as a rule, a difference of half stitch per inch makes an overall difference of one size in the garment.

You will find detailed instructions on how to increase and decrease and how to sew seams in knitted garments. An explanation of how to insert a zipper is also included.

With your request please enclose a long (No. 10) self-addressed, stamped envelope and send it to: Public Relations Department, Patons and Baldwins (Canada) Ltd., 1001 Roselawn Avenue, Toronto, Ontario M6B 1B8.

Please allow at least 2-3 weeks for delivery.

Home is a Better Place to Get Better
It's true. And now you can arrange for professional, hospital-trained nursing personnel to care for you right in your own home. RN's, Nursing Aides, Homemakers, Orderlies, Home Companions. All screened and reference-checked.
Bring home the only part of the hospital you really need . . . professional care. From Medox.

MEDOX
Phone 388-7388 Anytime
A DRAKE INTERNATIONAL COMPANY
CANADA, U.S., U.K., AUSTRALIA, SOUTH AFRICA
5-15

The Wooden Spoon
OUR 4TH ANNIVERSARY SALE IS ON!
STARTS TUESDAY, JUNE 1ST! EVERYTHING
HALF PRICE!
ALL MONTH LONG
New Specials Every Week!
In Midtown Mall
Across from the View St. Parkade
384-8873
5-29

The Wonderful World of Animals

By DR. FRANK MILLER

Dear Dr. Miller: Bertram, my parakeet, is plenty sharp, usually. Yesterday, he pulled one of his rare dumb stunts and almost got himself killed again. This time he flew into the fireplace. It was burning merrily, but fortunately he flew right out again before he really got into it. It left me shook for the whole day. How do you go about training such a bird to avoid such insane moments? — H. B.

Dear H. B.: Bertram's best chance for survival, long-term, is to rely on confinement, not training, to avoid catastrophe. You simply don't have the time or the ability to teach him to avoid all the potential household hazards prior to a fatal incident. Nor do his cage bird instincts tell him to avoid swinging doors, boiling water, carpets and human feet, chairs and human posteriors, windows (open or closed), kitchen aids, whirling fans or any other murderous man-made devices. A bird already used to flying free will resent being caged less if he has some space, as in an aviary. A caged bird kept in large enough quarters from the beginning won't miss the free flight time it's never had. Such continuous confinement not only circumvents the problem of re-adaptatation for the bird, but also avoids those hazardous flights, any one of which could be the last.

Dear Dr. Miller: How big can a lump get before it's considered dangerous? I mean if it were cancer of something like that. — S. F.

Dear S. F.: Unfortunately the only way to determine whether a lump is worth a checkup and doing something about, is to have the checkup. Veterinarians simply can't tell without the examination whether or not the examination is necessary. Rather than take a chance on waiting and allowing something potentially dangerous to develop past the point of doing something about it, have any lump checked early. Even if nothing needs doing at that point, at least your veterinarian can provide guidelines as to when and if surgery or whatever may be called for.

Dear Dr. Miller: Are the chewy bone things you get in pet departments always safe for your dog? — J. K.

Dear J. K.: These products are certainly safer than genuine bones. Some of them are excellent under any conditions. But others can, when chunks of them are bitten off and swallowed, cause serious gastrointestinal problems in some canines.

Dear Dr. Miller: I've noticed, I think, that our Manx cat, Major, is more clumsy when he's climbing around the cat tree than Schultz, our Siamese. If this is true, would it be because he lacks a tail for balance? — S. A.

Dear S. A.: Yes, it definitely could be true. Being tailless is a handicap when it comes to balance. The genetic makeup which denies a Manx a tail may also result in an additional handicap in the form of an overly compacted posterior spine. A related spinal nerve interferance may occur. This condition, in turn, may contribute to the clumsiness sometimes seen in this breed.

Dear Dr. Miller: For several months last year, I had high hopes that my pair of big, beautiful goldfish, Molly and Mergatrod, would breed. It never happened because Mergatrod seemed to get so excited and impatient that he'd begin to beat up on poor Molly and I'd have to switch him to bachelor quarters to protect her. I want to try again this year, but I'm afraid the same thing will happen. Someone has suggested hand-spawning. Can this actually be done, or is this a figment of my friend's depraved humor? — N. T.

Dear N. T.: Hand spawning had best be done, or at least demonstrated, by an expert. But it can be an eminently practical procedure for spawning a pair like Molly and Mergatrod. When they had acquired proper breeding condition, the procedure would consist of first preparing a suitable container with moss or other material for the eggs and water from the breeding tank. Then obtain contributions from the hand-held breeding partners. First, milk from Mergatrod, which would gently be circulated through the water, and finally the eggs from Molly, and the breeding would be accomplished. The goldfish would be returned to their original tank or, if Mergatrod had a mad on again, he could again be banished to bachelor quarters.

Dear Dr. Miller: If you want to use an old barn for animals, but you're afraid it may have vampire bats in it, how could you get rid of them, first?

Dear G. A.: Odds are your barn bats aren't vampires, but in any event, throwing a little light on the subjects wouldn't be a bad idea. Since vampire bats prefer to roost in complete darkness, illuminating roosting areas should drive them batty, or elsewhere.

LUCKIEST boy in Oakville, Ont., is three-year-old Shane Farrell. He has his very own pony, named Picky, and is learning to care for him.

LADIES!!
SAVE OR RECOVER FASHION DOLLARS
AT
'Twice Around' Fashions
Offering Top Quality, modern consignment fashions at inflation-beating prices.
RECOVER FASHION DOLLARS!
Your extra Summer wardrobe items such as coats, suits, pant-suits, dresses, hostess and evening wear can be sold for you on a consignment basis.
Only garments within 2 years of purchase, in immaculate condition and on hangers will be accepted.
Receiving Days: Wednesday, Thursday and Friday between 11 a.m. and 3 p.m.
The Twice Around Fashion Shop
"Where Quality is Worth Repeating"
Hours 10:30-5 p.m. | 1029 Cook at Fort 383-3123 | Closed Mondays
5-29

Victoria Fabric Shop LTD.
100% Cotton Suedes from Germany
Luxurious, easy-care fabrics that are high on this season's fashion scene.
56" wide ..... 8.98 yd. 60" wide ..... 9.98 yd.
Polyester Gabardine in a Complete Color Range
Versatile, crease resistant and washable.
60" wide ..... 5.98 yd.
Novelty Prints in Heavy Weight 100% Cotton
These include smart logos and commercial advertising that make these ideal for conversation piece sports outfits, barbeque aprons and children's hard-wearing play clothes.
45" wide. Reg. $3.98 NOW ..... 3.49 yd.
1218 BROAD (between Yates & View) 382-8541
5-29

James PIANO AND ORGAN LTD.
presents a
YAMAHA ORGAN INFLATION-FIGHTER PRE-INVENTORY SALE
If you've an ear for music and an eye for genuine savings you'll want to take advantage of this sale today!
LOOK AT THESE SPECIAL BUYS:

MODEL	REG.	NOW
B2R—Two 37 key manuals, 13 key pedals, variable vibrato	$895	$745 YOU SAVE $150
BK2—As above plus auto single finger chord, bass and rhythm (5)	$1050	$895 YOU SAVE $155
B4CR—Two 44 key manuals, roll-top lid, auto bass, chord, rhythm (8)	$1295	$1095 YOU SAVE $200
BK4B—As above plus auto single finger chord with memory	$1595	$1395 YOU SAVE $200
BK5B—As above plus auto variable bass and rhythm, percussive 4, rotating speakers	$1895	$1600 YOU SAVE $295
BK5—As above but no single finger chord	$1795	$1550 YOU SAVE $245
BK7—Furniture models, many extras, 30 watts (RMS) output	$2195	$1895 YOU SAVE $300
BK20 B—	$2950	$2650
BK20 B1—	$2995	$2695 YOU SAVE $300 ON EACH
D3R—Furniture model, no auto chord/-bass, 75 watts	$3295	$2995 YOU SAVE $300
DK40 A1—	$4295	$3795
DK40 B1—	$4395	$3895 YOU SAVE $500 ON EACH
E10AR—The professional entertainer, 120 watts	$5395	$4695 YOU SAVE $700

PHONE ORDERS TAKEN
THE BAY 384-9131 | MAYFAIR 386-6339 | NORTHBROOK MALL 758-1151
5-28

Montague BRIDGMAN Ltd.
China Crystal Gifts
811 GOVERNMENT ST 383-0821

YARDS 'N' YARDS FABRIC SALE
SALE STARTS MONDAY, MAY 30th
PRICES EFFECTIVE 'TIL JUNE 19th
68" LaCosta Doubleknit 100% polyester — beautiful quality, orange colour only. Reg. 6.95 ..... 99¢ yd.
45" Cotton Sheer 65% polyester, 35% cotton woven fabric. Reg. 2.95. SPECIAL, YD. 1.95
45" Terry Towelling 11 shades to choose from. Reg. 3.95. SPECIAL, YD. 3.29
54"-76" T-Shirt Knits Reg. to 4.95 yd. SPECIAL, YD. 1.59-2.59
60" Doubleknits 100% polyester. Reg. to 7.95 SPECIAL, YD. 3.95-4.95
45" Flocked Nylon Beautiful for graduation or bridesmaid dresses. Reg. 2.79 yd. SPECIAL, YD. 2.29
Plus many more tremendously reduced specials throughout the store.
CHARGEX OR MASTERCHARGE
HOURS 9:30 a.m.-5:30 p.m. MON.-SAT.
YARDS 'N' YARDS FABRICS
28 West Burnside (at Harriet)
5-29

Exclusively for the fitting of Contact Lenses . . .
THE CONTACT LENS DIVISION OF PRESCRIPTION OPTICAL
Lower Mall—1175 Douglas Bank of Commerce Build.
PRESCRIPTION OPTICAL 384-3431 HARD OR SOFT
5-29

indoor gardens

By LYNN and JOEL RAPP

Dear Lynn and Joel: I have several Wandering Jew plants that have been healthy for years. One reached about eight feet long and hung from the ceiling. Now all seem to be doomed — I can't keep the top leaves from turning yellow and dying. Slowly, each long stem becomes bare at the top, yet remains healthy at the bottom. I have repotted the plants, tried watering them less, they get good indirect light and I feed them as I always have. Any suggestions for saving these plants?—J.P.

DEAR J.P.: It may seem to be a large coincidence, but it's possible that your whole Wandering Jew plant family just came to the end of their journey at the same time After all — if you'd managed to keep the plants alive and healthy for years under, we presume, the same conditions in which the plants started to wither away, we have to presume also that you were doing things right. Therefore, the blame isn't on you. Just chalk it up to the fact that the root systems of your plants have been forcing out energy for years and finally decided to give up the ghost.

However, don't you give up the ghost. Cut the plants all the way back, put them outside in the shade, if possible, water frequently and the odds are that the roots will regenerate and the plants will eventually come back. But don't feed: any food to a weakened root system is bound to do more harm than good. We know what we're asking you to do is difficult — we all hate to give our green friends "Butch" haircuts — but just remember it's hurting you far more than it's hurting your plants.

HARRIS House of Hides
LEATHER CLEANING SPECIALISTS
1717 QUADRA ST. 382-2922
(between Balmoral and North Park)
"We Know Leather"
5-2

OFFER EXTENDED

5x7 Color Portrait
99¢ (Plus tax)
BY APPOINTMENT
This offer extended until June 17th by appointment only
TEL. 479-3611
Muppets No. 104-3960 Quadra Quadra Centre
5-29

After breast surgery, Jodee helps you feel as feminine, natural and comfortable as you did before.

Whether your surgery is radical or simple, Jodee Bras and Breast Form let you come in for one fitting and walk out feeling confident —even in clinging clothes.
The Jodee Breast Form is guaranteed for 10 years not to evaporate or lose its size, shape or natural look. It restores the weight and balance as recommended by doctors.
Jodee Bras are as pretty as they are comfortable with unique features that include stretch straps that won't slip off the shoulder and are slightly built up to conceal shoulder depression. Adjustment buckles are in the back, where they can't hurt sensitive skin. And Jodee Bras and Forms are non-allergenic. Special guard stitching insures separation and prevents the form from "peeking out". Built-in, self-leveling stretch pockets prevent riding up.
Jodee Bras and Form are covered by many major medical plans and the new Medicare law.
Come in and meet the Jodee specialist who will answer your questions and fit you perfectly. Also, ask to see the complete line of Jodee Intimate Fashions—bras, nightgowns and swimsuits.
Meet The JODEE SPECIALIST
On Monday!
Come in on Monday, May 31 and meet the Jodee Specialist who will answer your questions and fit you perfectly.
For radical surgery.

For simple or modified surgery.
Jodee Bras and Breast Form Second nature to a woman.
SURGICAL SUPPLIES Limited
1012 Broad St. 384-7196
(A division of McGill & Orme)

Students work on a facsimile of a Roman catapult

Veni, Vidi, Vi ... Oh Well ...

By WILLIAM FARRELL
N.Y. Times

INDIANAPOLIS — It was a day ill-designed to lure Julius Ceaser from his battle tent. But did not daunt the band of slightly soggy latter-day centurions manning a motley array of homemade catapults in a vacant Indiana lot.

About 50 youngsters, some of whom had bivouacked in the lot during an overnight downpour, were busy tooling up the war machines they had confected from wood, pails, ropes, winches, heaps of rocks, oil drums and other garage detritus.

They were students of Latin and were participating in the fifth national catapult contest under the supervision of Bernard Barcio, a genial man with a big black Jerry Colonna moustache.

Barcio was dressed in a battle tunic and suede leggings, or greaves, and topped off his outfit with three nice anachronistic touches — a cap, a plastic poncho and a bullhorn.

Barcio started his students building catapults 10 years ago and, he says, the idea has taken hold in Latin classes in other states. He mentioned Michigan, New York, Ohio and California, as well as Indiana.

The construction of the catapults, he said, was an example of "contextual orientation."

"We're trying to approximate the life experience of the people whose language we're studying," Barcio said, adding that he foresaw a renewed interest in the study of that ancient and seminal tongue — Latin.

As he spoke, the students banged and hammered on their array of catapults, some of which emulated Rome via Rube Goldberg. Clearly, though, it was more diverting than conjugating irregular verbs.

The free-wheeling designs were not as anarchic as they had first appeared. There were rules, Barcio said, based on a brief discussion of catapults by the ancient scribe Vitruvius in his work, "De Architectura."

"They have to use authentic Roman power," he said. "Twisted ropes, bent wood or counterweights. How they use that power is up to them."

"You got a drill bit for these sides?" asked a youngsfer in a homemade tunic and Addidas sneakers.

A variety of catapults were put into operation — some of the stones blooping forward a scant few feet. Others inadvertently hurled their projectiles backward toward a little knot of parents on lawn chairs, who kept their heads up.

"We've never been able to get accuracy," said Barcio, who said he thought the Romans were not terribly accurate either and contended themselves with barraging the enemy willy-nilly.

One bent wood contraption attempted to unleash a rock encased in a breech clout, which arched out and slumped to the wet ground.

"Back to the drawing board," Barcio said, as he shooed a toddler out of firing range. "Ah, ah, little person," he said.

Permission was given for a device named Romulus to be test fired. In his eagerness, a youth in a "do it in Latin" T-shirt who was manning the thing forgot to load it.

The grandest of the catapults belonged to Mary Hyde, a senior Latin student, who, with some classmates and her father, David, had been honing Zephyrus — the Romans' name for the god of the west wind — for three years.

Zephyrus, permanently installed in the field, is a huge, graceful-looking contrivance that resembles the mast on a sailing vessel.

Miss Hyde says that working on it has taught her science and brought her closer to her father and her friends.

It's sort of neat when the swing is up in the air just before the rock is fired," she said. "You can see the trajectory."

Zephyrus is well made and does not hurl its rock backwards. When it does let fly it makes a whooshing sound designed to frighten the grizzliest Visigoth.

Its nearest competitor, Miss Hyde said, is Imperator — the catapult belonging to students in Fort Wayne, Ind.

"It's in the twisted-rope category. We're in counterweights," she said. "We work during the evenings during the catapult season." The season takes in the Ides of May.

Miss Hyde and her aides checked Zephyrus in preparation for the main event while a girl in a bedsheet draped toga-like about her kept scores of distances made by other contraptions.

Finally, Gaul Blaster II — a 100-pound rock — was loaded on Zephyrus's sling. Gaul Blaster II I had crumbled ignominously after being hurled a meager three feet.

Barcio manned his bullhorn.

"Our goal for 10 years has been to throw a 100-pound rock 100 yards. This is a historic event," he said. "Never before in modern history has a 100-pound rock been thrown this far by natural forces."

Mary's father exhorted spectators to go to a safety zone, saying: "If this thing misfires, you're going to underground eight feet."

The contrivance let fly and the huge boulder, accompanied by a whining rush of air, soared across the field into a clump of bushes. "Ohhhh," gasped the crowd.

Gaul Blaster II exceeded the vaulted ambitions of Miss Hyde and made 187 yards.

"Man — a girl, a girl built that," a boy said.

Less Time Lost In U.K. Strikes

LONDON (Reuter) — Almost one million fewer man-days were lost through strikes in Britain in the first four months of this year compared with the corresponding period in 1975, the government said this week. It said 1,186,000 working days were lost from January through April this year, compared with 2,106,000 days last year.

medical report

Well-Done Face Lift Erases Signs of Age

By Dr. WILLIAM J. WELCH

An enterprising paint salesman once attracted buyers by asserting that if you save the surface you save all.

The same dubious axiom underlies the growing enthusiasm for cosmetic surgery as job insurance for the middle aged in a society hell-bent to stay young.

Cosmetic surgery, more popularly known as a "face lift," is being considered and undertaken by more worried executives, troubled professionals and perennial salesman, who find themselves hindered in their careers because facial wrinkles and sagging wattles are no longer considered marks of wisdom and maturity.

Once regarded as signs of character and authority, such venerable signs are of no account today. It is only the smooth-jawled, wrinkle free image that receives the nod.

Laughter lines usually begin turning up in the twenties, crow's feet below the eyes and overhanging upper eyelids in the thirties and forties. Bags under the eyes and sagging jowls are the hallmarks of a man or woman pushing into the fifties.

Between the ages of 45 and 55 years, if the skin elasticity is not too deteriorated, and it tends to be better preserved in men's facial skin than in women's, the results of facial lifting can be quite effective.

That can be so if the surgery is done by a first-rate plastic surgeon, if the scars are not conspicious, if the beardline and the sideburns are not too obviously altered and if the person's healing mechanism does not make scars that are thick and piled up, unduly depressed or markedly widened.

And, it should not be forgotton that plastic surgery, like any surgery, is always a major undertaking. Problems with anesthetics are always a possibility. Infection may set in after surgery, or bleeding may occur that does not stop when it should, allowing clots to form under the newly placed sutures. Errors in the degree of "lifting" may result in a face that is immobile and fixed.

These and other unwanted complications must always be anticipated. It is a rare plastic procedure that is not expensive, especially when the purpose is improvement in appearance rather than correction of damage due to burns or injury.

It is also true that many insurance contracts cover only corrective, but rarely if ever cosmetic plastic surgery.

In general, it takes the better part of two weeks or even more to recover from a true lift. Be prepared to face your friends and business associates, looking, it is hoped, as though you had just returned from a particularly refreshing vacation. The results are usually good for somewhere between five and 10 years.

Pollution Fight Set

OSLO (AP) — Norway said Friday it plans a $21-million program to strengthen defences against coastal pollution from the country's oil wells in the North Sea. The government said it will build six new anti-pollution depots and improve six existing depots.

Sands
We Care
Seven Chapels Dedicated to Service

SANDS MORTUARY LTD.
"MEMORIAL CHAPEL OF CHIMES" and "THE FAMILY CHAPEL OF MEMORIES"
1803 Quadra, Victoria, B.C.
388-5155 383-7511

SANDS FUNERAL CHAPEL OF ROSES
9838 Fourth St., Sidney, B.C. 656-2932

SANDS FUNERAL CHAPEL OF HEATHER
317 Goldstream Ave., Colwood, B.C. 478-3821

SANDS HIRST FUNERAL CHAPEL
187 Trunk Road, Duncan, B.C. 746-5212

SANDS LADYSMITH FUNERAL CHAPEL
910 1st Ave., Ladysmith, B.C.

SANDS WESTWOOD "CHAPEL OF FLOWERS"
No. 1 Newcastle Ave., Nanaimo, B.C.

Your Community Funeral Chapels Dedicated to Service

Rely on Sands — NSM
Members of NATIONAL SELECTED MORTICIANS
Since 1952 (by invitation)

IFC INTERNATIONAL FLIGHT CARE

Here, at home. Sands removal service covers Vancouver Island and all other points.

Specializing in forwarding to or from anywhere WORLD-WIDE FUNERAL INFORMATION SERVICE
Call collect or cable "Mortuary Victoria"
A Division of Sands

Sands
Independently Family Owned and Controlled Since 1912
3-6

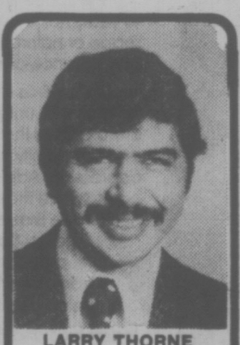

LARRY THORNE B.S.P.
COUNTER CAPS
PHARMACY IN A NEW AGE

In 1971, the Report on the Commission on Pharmaceutical Sciences advanced the concept that Pharmacy should be conceived basically as a knowledge system which renders a health service; concerning itself with understanding drugs and their effects upon people and animals. Pharmacy generates knowledge about drugs, and disseminates this knowledge to physicians, other health professionals, and the general public, to the end that drug knowledge and products may contribute to the health of individuals. During the past year Aaronson's Pharmacy has instituted a new method of medicine profiles, first for Nursing/Rest Home Facilities, and now for the general public, so that we may better fill this information function.
Whether your medicine is paid for under Pharmacare, any other prepaid system, or privately — **it is your choice where your prescription is filled.**
Optimally effective drug therapy results only when drugs and those taking them are fully understood. Do we have a medicine profile for You? Ask us!

NOW— LOWER PRICES

FREE BLOOD PRESSURE SERVICES
12-1 TUESDAY
10-11:30 FRIDAY
AT AARONSON'S

Phone us, write us, or have your Dr. contact us, or just drop in — anytime.

AARONSON'S PHARMACY
Est. 1910
City Wide FREE Delivery
1089 FORT at COOK
WEEKDAYS 9-6 P.M.
24-HR. EMERGENCY SERVICE, CALL 388-5181
"YOUR HEALTH IS OUR CONCERN"
5-29

LOCAL and LONG DISTANCE MOVING
RELIABLE TRANSFER OF VICTORIA LTD.
Member of United Van Lines
388-6466 4-11

LONGHORN SUNDAY SPECIAL
FREEZER ORDER LINE 598-2211
GRAHAM MEATS
1661 Feltham Road Only!

SWIFTSURE Specials

FOR THE BAR-B-Q
Extra Lean Grade A CHUCK STEAKS Lean, boneless . . . . . 1.39 lb.
Extra Lean Boneless CROSS RIB ROASTS . . . . . 1.29 lb.
Extra Lean Bone-In CHUCK STEAKS . . . . . 87¢ lb.

FREEZER SPECIALS
Grade A BEEF SIDES Average 200 lbs. . . . . 99¢ lb.
All Boneless 25-LB. HIP PACK . . . . . 34.95 each

PRODUCE SPECIAL
LETTUCE Cello pack . . . . . 15¢ ea.
5-29

ADULT JAZZ STRETCH for June— Cynthia Corbett.
Members $6; Non-Members $12
REGISTER NOW
YM-YWCA 386-7511

Woolco AUTOMOTIVE CENTRE
AUTOMOTIVE SPECIALS
OFFER EXPIRES JUNE 5, 1976

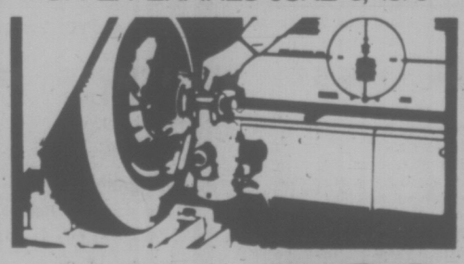

FRONT END ALIGNMENT 8.88 MOST NORTH AMERICAN CARS
For better steering and longer tire wear. Let our expert mechanics adjust caster camber toe and repack outer front wheel bearings.

QUAKER STATE MOTOR OIL

quart .88
5W30 or 10W30 super blend motor oil. Limit of 5 quarts per customer.

Town and Country Shopping Centre
Douglas Street and Saanich

Technocracy INC.
Presents
"What Is Technocracy?"
A Public Lecture by
ARVID PETERSEN
Norway House
1110 Hillside Ave.
SUNDAY, MAY 30
2:30 P.M.

LEARN TO DRIVE
with professionals
Enrol NOW for our next driving course.
Starting May 31st.
WINDSOR DRIVING SCHOOL
598-6111

$1.20 won't BUY a Bicycle

but it can SELL one!

Bicycles are easy to sell in any season in Victoria! But you must let people know you have one for sale. The most popular way is through Classified advertising in Victoria's two daily newspapers. People check our Classified columns EVERY DAY — SEVEN DAYS A WEEK!
To qualify for this rate, ads must be of a private nature.

$1.20 FOR TEN WORDS
One insertion in BOTH Victoria's daily newspapers!

PHONE 386-2121
Monday through Saturday 8 a.m. to 6 p.m.
Classified Advertising Dept.

Victoria's Two Daily Newspapers
THE DAILY COLONIST and VICTORIA TIMES

Burmese Young 'Hooked'

Washington Post

MANDALAY — Burma, the apex of Southeast Asia's Golden Triangle and a major source of illicit heroin, is now facing a serious drug addiction problem at home, particularly among the children of top government officials.

The domestic crisis has added impetus to the government's drive to destroy opium poppy fields and jungle heroin laboratories. Until recently, the sole motivation behind the government's efforts was that drug trafficking funded the widespread insurgency along the Burmese border.

"The army has always taken the drug problem seriously," noted one knowledgeable Burmese in this northern city, "because they have to face the weapons the insurgents buy with drug income. But now that some ministers and colonels find their children are hooked, the government is suddenly paying a lot more attention to the matter."

Among those children of top officials believed to have a drug problem is one of President Ne Win's three eldest sons. According to reliable Burmese and Western sources, the young man is said to be a heroin addict.

Capitalizing on the growing addiction problem in Burmese towns and cities, and the drugs-insurgency link, the United States has given Burma 12 helicopters and a small spotter plane under a $13 million grant for use against growers and traffickers.

An additional grant for six more helicopters has run into U.S. Congressional opposition led by Rep. Otto Passman (D.-La.) despite assurances earlier this month by Sheldon Vance, special adviser to Secretary of State Henry Kissinger, that Burma had achieved an impressive record in the last nine months with the assistance of the U.S. helicopters.

Passman, sources in Rangoon said, apparently is convinced that the Burmese armed forces are using the helicopters against insurgent armies of minority ethnic groups that are striving for autonomy or independence from the central government in Rangoon.

The Burmese counter that while it is often impossible to differentiate between traffickers and insurgents, they do not use the helicopters against minority forces as such.

"In most cases, they're one and the same," said Kyan Min, the author of a recent series of articles on Burma's drug problem.

To illustrate this point, Kyan Min displayed to a visitor a stack of photographs taken by Burmese army photographers following a raid on April 26 near the eastern border town Mong Hsat.

The photos showed modern mortars, Browning automatic rifles, grenade launchers, light machine guns, rockets and bandoliers of ammunition.

Next to the arsenal were large quantities of ether and drums of other chemicals, heaters, basins, buckets and other equipment used to convert raw opium into refined heroin.

The raid, which was carried out with the assistance of the U.S.-donated helicopters, netted 30 pounds of heroin and 233 pounds of raw opium, said Kyaw Min.

Government officials said 200 rebels were manning the camp. Two soldiers and nine insurgents were reported killed.

U.S. sources like to stress that the United States provides no assistance or advice to the Burmese. "The helicopters represent our only form of aid to this government," one source said. "They maintain and fly them themselves."

The helicopters, based at Meiktila, 30 miles south of Mandalay, have also been used heavily against opium poppy farmers, members of minority groups who are not directly active in the insurgencies So far this year, according to U.S. sources, helicopters-borne troops have destroyed 17,000 acres of the 70,000 acres used to grow poppies in Burma.

Although U.S. officials profess to be "reasonably optimistic" about Burma's chances of reducing its drug output, the odds on eliminating the traffic are virtually nil. As one U.S. source put it, "As long as a kilo of heroin can be bought for $325 in northeastern Burma and sold on the streets of New York for a quarter of a million, there's no way they're going to dry it up."

LIMITED QUANTITIES ON SOME ITEMS SHOP EARLY

Woolco MONTH-END CLEARANCE

MONDAY and TUESDAY ONLY

OVER 120 DRASTICALLY REDUCED SPECIALS
truly remarkable savings featured throughout the store

Men's and Boys' Wear

Men's Turtleneck Shirts
100% Polyester, choose from plain shades. Long sleeves, sizes S-M-L-XL. .....Each 4.99

Men's 'Levi' Chambray Jeans
Light blue colour, small sizes 26, 27, 28 only. .....Pair 5.99

Men's Dress Pants
100% Polyester, available in checks only. Sizes 30-42. Limited Quantities. .....Pair 5.88

Men's Gloves
Men's leather work gloves, roper style. ..... 2 pair $3

Shoes for the Family

Men's Casual and Dress Shoes
Available in various styles and colours. Not all sizes. .....Pair $9

Ladies' Scuff Slippers
Wedge heel, various colour combinations. Sizes 5-9. Pair 1.97

Ladies' Dress Shoes
Assorted styles available, various colours. Broken sizes.....Pair $12

Boys' Camping Boots
Vinyl, moulded oil resistant soles, Tan only. Sizes 4½-6. .....Pair $4

Woolco Drugs
Owned and Operated by Douglas Drugs

Vicks Formula 44
With Silentium to suppress your cough. 5 oz. .....Each 1.39

Alka Seltzer
For fast relief of acid indigestion, heartburn. 25's. .....Each .69

Listerine Toothpaste
'Toothpaste by the pound.' Available in 1-lb. poly bag.....Each 1.47

Irish Spring Soap
Double deodorant system, regular size bars available. ..... 4 for .99

Nature Scents Bath Beads
Choose from herbal, lavender or wildflower. 16 oz. ....Each 1.37

Toy Department

Western or Texas Rifle
Realistic design, features lever action. Cap firing. Each 1.99

Johnny West 11" Dolls
Choose from 7 different figures including Johnny West. .....Each 4.99

Plastic Kites
Plastic kite with 4" wing span. .....Each 1.99

Smoke Shop

Novelty Cushions
15" diameter, features assorted Snoopy characters on various colours. .....Each 2.79

Miscellaneous

Mini Maid Counter Top Dishwasher
No special hook ups required — operates on water pressure. .....Each 34.88

Beaver Peanuts
Red Skin Spanish peanuts, vacuum packed. 2 lbs. .Each 1.99

MONDAY SUPER BARGAINS

Ladies' Summer Shorts
Nylon/Polyester, sizes S-M-L. Assorted colours. .....Pair $1

Baby Scott Disposable Diapers
Regular or super absorbent. Fits babies 12 lbs. to Toddlers. ..... Pkg. 1.99

GIGANTIC FABRIC CLEARANCE

60" Fortrel Polyester Crimpknit
A cinch to sew, a breeze to care for, and a delight to wear. A large selection of current colours..... 1.76 Yard

60" Jacquard Polyester Doubleknit
Monochromatic patterns are all yarn-dyed in spring pastels. Machine washable and easy to sew ..... 1.88 Yard

60" Gabardine
Good weight sport gabardine, washable. Available in a wide range of fashion colours..... 2.99 Yard

60" Trilobal Polyester Warpknit
All screen prints on 100% Polyester Jersey are an excellent choice for clingy tops and dresses. Washable ..... 2.96 Yard

60" Trilobal Nylon Warpknit
A subtle sheen and a slinky hand for soft, flowing fashions in knits. Printed, floral designs. Washable ..... 2.96 Yard

60" Printed Acetate/Nylon Jersey
Tremendous fabric for soft, clingy fashions. Available in a wide variety of prints. Wash in warm water ..... 1.96 Yard

60" Printed Fashion T-Shirtings
Easy comfort plus a big fashion look in Polyester/Cotton singleknit for tops and dresses. Fully washable ..... 1.99 Yard

45" Screen-Printed Warpknit
Fully washable Acetate and Polyester. This is a popular and easy-to-sew knit for tops and dresses ..... 1.99 Yard

45" Printed Flocked Moss-Crepe
Sprigs of flocked bouquets are scattered over Pastel grounds in a fully washable Polyester Crepe ..... 2.96 Yard

45" Printed Polyester Crepe
A soft, lightweight fabric favourite for blouses, dresses and skirts. Floral designs. Fully washable ..... 1.96 Yard

45" Printed Acrylic "Summer Serge"
A lightweight Twill-weave with a Wool-like hand. All screen prints on Pastel grounds. Washable ..... 1.96 Yard

45" Cotton Pinwale Corduroy
A year-round favourite in solid spring shades. 100% Cotton. Pre-shrunk and fully washable..... 1.99 Yard

45" Brushed 100% Cotton Denim
The fashion leaders are into care-free casuals made from Denim. Fully washable. In summer colours..... 1.96 Yard

45" Cotton Chambray Prints
Colourful mini-designs on Blue go great with Denim or alone. Fully washable..... 1.99 Yard

45" Cotton Muslin
Fully washable and colourfast. Available in colourful prints or plains. ..... 1.99 Yard

38" Printed Crinkled Fashion-Gauze
Permanent crinkles on Polyester/Cotton. For cover-ups on the beach or street. Fully washable..... 2.46 Yard

43"/45" Crinkled Bottom-Weight
A woven-in crinkle of Cotton/-Polyester. Great for super caftans, pants, jackets, etc. Washable ..... 2.96 Yard

45" Indian-Like Crinkled Gauze
Cotton/Polyester Indian cloth look with crease-resistant finish. Available in various Pastel solids..... 1.76 Yard

Cameras—Music

Magnus Chord Organ
Learn to play in minutes. Books and bench included.....Each 49.95

Automatic Record Player
A variety of styles available, features wood tone styling. Each $25

Johnny Mathis LP
2-record set featuring 'Misty,' 'Bruit Song' plus many more.....Each 1.99

Household Needs

Wizard Air Freshener
6-oz. aerosol in a variety of pleasant odours..... 3 for 1.29

Coffee Mugs
Choose from a selection of ceramic mugs in assorted colors. ..... 2 for $1

Oslo Punch Set
Deluxe 14-piece set, complete with plastic ladle. ..... Set $8

Jewellery Dept.

Zodiac Pendant
Choose your own sign, available in gold or silver colour. .....Each 1.21

Leather Clearance
Choose from key ring with leather name tag or wrist band with name. .....Each 1.21

Children's Brooch
4 styles with woman's head inlaid to choose from. .Each 1.21

Paints—Wallcoverings

Resolac Paints
Interior Latex or Semi-Gloss Enamel. Exterior Latex in white only ..... From, gallon 5.99

Pre-pasted Wallpaper
Many beautiful patterns to choose from. 11 yard x 20" bolt ..... Bolt 8.77

Vinyl Coated Wallpaper
Pre-pasted, scrubbable, strippable. Assorted patterns. 11 yard x 20" bolt. Bolt 3.99

Sporting Goods

Golf Clubs
MRH Spalding Celebrity, 1, 3, 4 woods, 3-9 irons. 1 only. .... Set $88

Golf Clubs
MRH Spalding Starter set, 1 and 3 woods, 3, 5, 7, 9 irons and putter. 1 only. ..... Set $37

Swimmer Support
Made by Bauer & Black, large (38"-44") sizes only. Limited quantities. .....Each $2

Campmate Tent
8' x 10' size, polyethylene floor — canvas roof and walls. 1 only.....Each $50

Automotive Supplies

Autoplast
8 oz. size, the plastic overcoat for your car. .....Each .79

Spark Plug Wire Sets
6 or 8-cylinder cars. Tailor made, no cutting. Sizes for most cars. ..... Set 6.77

Valvoline Motor Oil
Straight weights only, HD20 or 40. .....Each .79

TUESDAY SUPER BARGAINS

Ladies' Nylons
One size, the nude look. Assorted fashion shades. ..... 3 pair $1

Ladies'/Misses' Bermudas
Nylon/Acrylic, choose from stripes or solids. Sizes 9-11, 6-8½, 8-9½ ... 2 pair $1

Woolco DEPARTMENT STORES
A DIVISION OF F. W. WOOLWORTH CO. LTD.

Town and Country Shopping Centre
Douglas Street and Saanich

Personal Shopping Only, Please.
STORE HOURS: MONDAY TO SATURDAY
10 a.m. to 10 p.m.

BUY WITH CONFIDENCE
SATISFACTION GUARANTEED
REPLACEMENT OR YOUR MONEY REFUNDED

Churches combine on world survival book

Will Canadians, who enjoy one of the highest standards of living in the world, cut back on their lifestyles to bring about a new global economic order?

Prairie MP Douglas Roche believes we have no choice. This is what he indicates in his recently-published book Justice Not Charity, a study of world economics.

The Progressive Conservative MP for Edmonton-Strathcona was commissioned to write the book by six Canadian churches as part of a 1976 mission study called Canadian Concerns — Christian Response.

In his book there are no dire forecasts of things to come unless something is done for the 400 million starving people in the so-called developing countries — which, he makes clear, are not developing — or for the half of the world's four billion people who live in poverty.

But the implications are frightening as he notes that by the year 2000 there will be seven billion people on earth.

Roche lists 45 actions Canadians can take to alleviate starvation and poverty in less favored countries. Among them are such sacrifices as giving up the second car, the outboard motor. He implies that we are not yet prepared to accept such sacrifices and automatic dishwasher or the that we had better make up our minds soon.

"We are in a dilemma," he writes. "The massive changes of the new economic order cannot be implemented overnight, the developing countries cannot and will not wait for our beneficence to catch up with reality."

Continued reliance on charity is unacceptable, Roche writes. "We must set out on a course of justice. Canada must follow a policy that opens the way to change — gradual enough to be accepted domestically, fast enough to be meaningful for the developing world."

The new order will mean shifts in trading patterns, international regulation of basic commodities and, among other things, control of multi national corporations.

It also means starting to examine the cost of the new economic order to Canada.

"It is easy enough to give a moral answer and say of course Canadians should accept these sacrificial measures," Roche writes.

"But in the real world of politics, moralizing does not become action without an intensive program to develop public opinion.

And when the public begins to focus on these issues, they will want some guarantees that the benefits of the new order are truly being felt by the poorest people . . ."

Roche writes knowledgeably about what he personally has seen in countries less favored than Canada.

As a member of the parliamentary committee on external affairs and national defence, he has attended many United Nations conferences on world food shortage and related problems.

As a former newspaper reporter and editor and author of four previous books, he tells what he believes is wrong with Canada's foreign aid policy. He gives a detailed account of what Canada has done in the last 25 years, pointing out that Canada's actions compare favorably with other countries, but says it is not only not enough but that a totally new concept of aid must be developed.

This new concept is the economic order now under study in the United Nations and discussed in other international conferences in recent years.

Its basic premise is that the Third World needs and demands justice from the affluent first world (the West) and the second world (the Communistic states), not just aid, no matter how massive, that Roche says merely prolongs poverty without eradicating it.

Roche, now 46, began his career in journalism with the Ottawa Journal and became a political reporter with the Toronto Telegram. In 1965 he went to Edmonton as founding editor and general manager of the weekly Western Catholic Reporter. He is in his second term in the House of Commons.

In 1969 he co-authored a book with Roman Catholic Bishop Remi De Roo of Victoria. Titled Man to Man, it was a frank talk between layman and bishop and dealt with issues within the Catholic Church.

The churches that commissioned the new book are the United Church of Canada, Anglican Church of Canada, Roman Catholic Church, Presbyterian Church in Canada, Lutheran Church in America (Canada section) and Christian Church (Disciples of Christ).

Mrs. Frences Elford, chairman of the Greater Victoria Council of Churches world development education committee, said this week that the book will be used by the committee and will be one of the sources of information at a workshop being organized for early this fall.

Each denomination is recommending to members of congregations that they purchase materials for study during the fall and winter of this year and the spring of 1977.

Doris Bergbusch of Grace Lutheran Church, who attended the recent world development education planning session in Toronto, said Lutheran women in many churches make quilts and prepare kits for needy people in developing countries.

In co-operation with the Mennonites, the Lutherans ship the quilts and kits each spring.

"We see this as a way of saving old materials and putting them to good use and it's helping to cover people who are cold," Miss Bergbusch said. "But it's also important to know something about the people you are helping. I like informed giving and that is why I believe the world development education program is important."

Learning about the hundreds of millions of people in deprivation in Asia, Africa and Latin America is a start.

"The truth is," Roche writes in his book, "that poverty in the developing world is an intolerable assault on human dignity and decency. Malnutrition, disease, illiteracy, unemployment and early death pervade these vast populations.

Douglas Roche

"If there is any final proof of the inhumanity of the growth ethic that has dominated the life of the industrialized nations of the West, it is the fact of one billion men, women and children in the 35 least developed nations deprived of the basics of life while the affluent nations pile up their riches."

He accuses "affluent man" of creating "more wealth than Croesus ever dreamed of . . . but at the expense of more misery than the world can bear."

Roche calls those 35 countries, the ones most severely affected by the international upheaval of the mid-1970s, the fourth world. They include India, Bangladesh, Pakistan, Burma, Ethiopia, Zaire and Tanzania. Their estimated total population is one billion.

Per capita income is estimated at $149 a year compared with $3,720 in the West.

Among the 45 suggestions for action by Canadians are these:

- Think "necessity" when you buy. If you don't need that luxury, why buy it?
- Write to your MP asking what he or she is doing to implement Canada's Five-Year Strategy for International Development. Write a second time. This forces the MP to start taking you seriously.
- If you are a doctor, consider a sabbatical to work in Asia or Africa for a year. If you're a farmer, find out what Canadian agricultural methods are needed in the developing world. If you're a university student, do a term paper on what multinational companies are doing, e.g. Falconbridge Mines in Namibia.
- Set a place at dinner every night for your "unseen guest" from the fourth world. It will be a daily reminder of the millions we don't want to be reminded of.
- Tax yourself 5 per cent of your income and give it to a United Nations agency working in the development field. Of course this is voluntary, but you'll be in the advance wing of what must come inevitably—a mandatory world tax.

Single parents lecture's topic

Dr. Stewart Bland, clinical lecturer in psychiatry at the University of British Columbia, will speak on Single Parent Living at the next in the lecture series on the family at the Church of Jesus Christ of Latter-Day Saints (Mormon), 2990 Quadra, at 7:30 p.m. Thursday.

Bland is also employed by the provincial health department as a consultant in geriatrics. A graduate of Cambridge University, he is a Fellow of the Royal College of Physicians (Canada) and a Member of the Royal College of Psychiatry (England).

The seventh and concluding lecture will be at 7:30 p.m. June 10 on the topic Financial Planning. The speaker will be Earl Smith.

The Mormons will hold a conference at the church today and Sunday. The public is invited to a special service at 3 p.m. Sunday to honor this year's institute and seminary graduating students.

A ground-breaking ceremony for the new worship centre to be constructed at Sharples Road and East Leigh in Sidney was held this month.

Dr. Howard Biddulph, president of the Victoria stake (diocese) of the church, presided at the ceremony. Marion Lund, president of the Sidney branch, conducted the service.

It is expected that the contract for the new building will be awarded Tuesday. Architects are Siddall, Dennis and Warner of Victoria.

Silver Threads

VICTORIA

MONDAY — 8:30 a.m., drop-in, cards, shuffleboard, pool, library; 11:30 lunch 1:15 p.m., bridge; 7:20, whist.

TUESDAY — 8:30 a.m., drop-in, cards, shuffleboard, pool library; 11:30, lunch; 7:20 p.m., old time dance.

WEDNESDAY — 8:30 a.m., drop-in, cards, shuffleboard, pool, library; 10, "Pearlies" practice; 11:30 lunch; 11:30 a.m. to 1 p.m., health counselling; 1 chess club; 7:20, whist.

THURSDAY — 8:30 am., drop-in, cards, shuffleboard, pool, library; 11:30, lunch; 2 p.m. old time dance.

FRIDAY — 8:30 a.m., drop-in, cards, shuffleboard, pool, library; 11:30, lunch; 1:15 pm. bridge; 1:30, choral group; 7:20, cribbage.

SATURDAY — 11 a.m., drop-in, cards, shuffleboard, pool; 1 p.m., chess club; 2, whist; 7:20, "500" card game.

SUNDAY — 1 p.m. to 4, drop-in.

ESQUIMALT

MONDAY — 10 a.m., learn to dance party; 1:30 p.m., carpet bowling, checkers, oil painting.

TUESDAY — 10 a.m., baking bee; 1:30 p.m., bridge, carpet bowling; 2, swimming for seniors.

WEDNESDAY — 10 a.m., drop-in; noon, luncheon; 1:30, progressive whist.

THURSDAY — 10 a.m., weaving class; 1:30 p.m., drop-in.

FRIDAY — 10 a.m., learn to carpet bowl; 1:30, drop-in.

SAANICH

MONDAY — 8:30 a.m., drop-ins, billiards, shuffleboard; 9:30, drop-ins; 11:30, soup and sandwich lunch; 1 p.m., duplicate and contract bridge.

TUESDAY — 8:30 a.m., drop-ins, billiards, shuffleboard; 9:30, carpet bowling; 11:30, hot lunch; 1 p.m., chess, billiard instruction for the ladies; 1:30, progressive whist, billiards, drop-ins; 2, Audiologist — leave name at the desk for appointment.

WEDNESDAY — 6 a.m., bus departs for Royal Hudson Train trip; 8:30, drop-ins, billiards, shuffleboard; 11:30, hot lunch; 1:30 p.m., drop-ins.

THURSDAY — 8:30 a.m. drop-ins, billiards, shuffleboard; 9:30, carpet bowling; 11:30, hot lunch; 1 p.m., progressive and contract bridge.

FRIDAY — 8:30 a.m., drop-ins, billiards, shuffleboard; 9:30, carpet bowling; 10, New Horizons meeting for the entertainment group; 11:30, soup and sandwich lunch; 2 p.m., Jacko, billiards, drop-ins; 7:30, progressive whist.

SATURDAY — 1:30 p.m., cribbage, billiards, drop-ins; 7:30, Bingo.

JAMES BAY CHURCH
9:30 a.m. Regular Family Service
7:00 p.m. This Service Pre-empted
Go with the Youth Choir to:
CHEMAINUS UNITED CHURCH
7:00 p.m.
Contemporary Choral Presentation
"GET READY"
Bus leaves the Church at 2:30 p.m.

"A Family-Centred Church" 382-6524
NAZARENE
2571 Quadra Street
9:45 a.m. Sunday School
11:00 a.m. Morning Worship
6:00 p.m. Evening Worship
Pastor: Roland H. Feltmate

THE SALVATION ARMY
Citadel Corps
787 Pandora Avenue
Corps. Officers:
Major and Mrs. Ivan McNeilly
9:45 a.m. — Sunday School
11:00 a.m. — Holiness Meeting
7:00 p.m.
Evangelistic Meeting
A warm welcome awaits you at the Army..

CHRISTIAN APOSTOLIC CHURCH
2663 Shelbourne St.
Victoria, B.C.
A SOUL HEALING MESSAGE
Original Christian Doctrine
Sunday Service, 11 a.m.
Prayer and Meditation
Thursday, 7:30 p.m.
LECTURES IN SUCCESSFUL LIVING
Wednesday at 7:30 p.m.

Christian Reformed
Agnes and Glanford
WORSHIP SERVICES
at 10:30 a.m. and 7:00 p.m.
Minister: Rev. P. W. DeBruyne

DOUGLAS STREET BAPTIST CHURCH
3277 Douglas Street
Interim Minister:
REV. ROBERT VAUGHAN
9:45 a.m.
Sunday School for all ages
11:00 a.m.
"THIS MAN AND THIS WOMAN"
7:30 p.m.
"THE RIVER, THE TABLE AND THE WORLD"

FIRST BAPTIST CHURCH
Quadra and North Park
11:00 a.m.
"INVITATION TO LIFE"
III
"The Indispensable Quality"
John A. Watson, Minister
Mr. John Tunstall
organist and choir director

TRINITY
PRESBYTERIAN CHURCH
2964 Tillicum Road at
Gorge Shopping Plaza
The Friendly Church close to Motels
10:30 a.m. Church School Sing-a-long
11:00 a.m.
"THE ASCENDED CHRIST"
MINISTER: Rev. C. D. Smith, M.A.

KNOX
PRESBYTERIAN CHURCH
2964 Richmond Road
Rev. David Smith, B.A.
11 A.M.
Nursery and church School
MORNING WORSHIP

ESQUIMALT NAZARENE CHURCH
886 Craigflower Rd.: Robert R. Shafto, Pastor: 383-7480
9:45 a.m. SUNDAY SCHOOL,
11:00 a.m. MORNING WORSHIP
7:00 p.m. GOSPEL SERVICE
Evangelical . . . Holiness

ELK LAKE COMMUNITY BAPTIST
5563 Pat Bay Highway
Rev. Ted Follows 658-8813
10:30 a.m. "Ascended with Christ"
7:30 p.m. Meeting at
Holy Trinity Anglican, Sooke

BRITISH-ISRAEL WORLD FEDERATION (CAN.)
Victoria Branch
PUBLIC MEETING
Sunday Afternoon, May 30th at 3 p.m.
In the Dominion Hotel, Yates St.
"CHRISTIAN UNITY"
Mrs. Dorothy Abraham
Radio Broadcasts every Sunday, 10 a.m. and 10:15 a.m. on KARI (550)

St. Andrew's Presbyterian Church
Downtown — Douglas St. at Broughton
Ministers: Rev. Bruce Molloy; Rev. Andrew Mowatt
10 a.m. BIBLE STUDY SERVICE
11 a.m. "AN ABUNDANCE OF BLESSINGS" (Matt. 5:3-12)
CHURCH SCHOOL. ALL GRADES
7 p.m. "THE WORDS OF GOD" (Hebrews 1:1, 2)

FRIENDSHIP BAPTIST CHURCH
Welcomes you to it's
10 a.m. FAMILY WORSHIP and Sunday School
7 P.M. EVENING SERVICE
at Gordon Head Rec. Centre, 1744 Feltham Rd.
Pastor: Rev. E. Kratofil, B.A., B.D. 477-8478
Affiliated with the Baptist General Conference

VICTORIA BAPTIST CHAPEL
S.B.C.
3220 Cedar Hill Cedar Hill Community Centre
Bible Study 10 a.m.
fishers of men
Worship 11 a.m.
Rev. Bo Brantley Phone 477-5474
"We love, because He first loved us" JN 4:19

Emmanuel
BAPTIST CHURCH
2121 CEDAR HILL CROSSROAD Tel. 592-2418
Pastor: Norman K. Archer, B.D., A.L.B.C.
Associate Pastor: Alan Turner
Youth Pastor: Rob Bentall, M.A.
Minister of Media: Frank Martens
Administrative Asst.: Trevor DeCasseres
9:30 a.m. Family Service
11:00 a.m. Morning Worship
JESUS CHRIST, SUPER-SON (10)
"I AM A FAILURE"
Series based on Hebrews Chs. 1 to 5
WHO IS THE HOLY SPIRIT? (5)
"FILLED WITH THE SPIRIT"
Opportunity for questions after the sermon
PASTOR ARCHER preaching at all services.
8:15 p.m.—"Focus"
Informal and expressive worship and praise

PENTECOSTAL ASSEMBLIES OF CANADA

SIDNEY PENTECOSTAL CHURCH
SUNDAY SERVICES IN THE KNIGHTS OF PYTHIAS HALL
9760 Fourth Street, Sidney
Rev. Chas. Barker, Pastor Phone 656-2545
9:45 a.m. Sunday School
11:00 a.m. "CHRIST'S PARTING BLESSING"
7:00 p.m. "THIS SAME JESUS"

OLDFIELD GOSPEL CHAPEL
5508 Oldfield Road
9:45 a.m. Family Bible School for All Ages
11:00 a.m. Worship Service
TUESDAY: 7:30 p.m. Bible Study and Prayer
Pastor L. W. Henkel 658-5908

COLWOOD PENTECOSTAL CHURCH
Pastor: D. L. McMillan 2250 Sooke Road Assistant: R. Bitterman
9:45 a.m. SUNDAY SCHOOL
11 a.m. MORNING SERVICE
7:00 p.m. EVENING SERVICE

CHINESE PENTECOSTAL CHURCH
800 Princess
SUNDAY 9:45 a.m. Sunday School
11:00 a.m. and 7:30 p.m. Worship Services
Prayer — Wed. 7:30 p.m. Youth, Friday, 8:00 p.m.
Pastor: Rev. Steve Wong 383-3878

NORTH DOUGLAS PENTECOSTAL TABERNACLE.
Douglas at Canterbury Pastor: Rev. Harold Pendray
11:00 A.M. 40 VOICE YOUTH CHOIR
Calvary Temple, Bellingham, Wash.
CANTATA—"JESUS IS COMING"
Guest Speaker: Rev. Merv. Peterson
7:15 P.M. EVANGELISTIC RALLY
Pastor Pendray Speaking
Everybody Welcome

VICTORIA TRUTH CENTRE
There is an answer to every prayer and a solution to every problem
The Junior Young Peoples Society
11 a.m. will be in charge of this meeting.
Children's Church
7:30 p.m. "HARMONY IS GOD" Rev. Lois McLean
Sr. Young People's Group
1201 Fort Street Everyone Welcome

Queens Avenue
804 QUEENS AVENUE
Wednesday, 8 p.m.
DR. DOUG ROBERTS
Basic Christian Life Series
FAMILY HOUR
10:30 a.m.
REV. BOB LARDEN
7:00 p.m.
DR. DOUG ROBERTS

VICTORIA ALLIANCE CHURCH
1792 Townley Street — Telephone 592-1821
PASTOR: REV. H. G. CLARK
9:45 a.m. Family Sunday School
11:00 a.m. Subject:
"The Person of the Holy Spirit"
7:00 p.m. Evening Evangel
(After service refreshments and fellowship)
"Holding Forth the Word of Life"

CHRISTIAN SCIENCE
FIRST CHURCH OF CHRIST SCIENTIST
A Branch of the Mother Church,
The First Church of Christ, Scientist, Boston, Mass.
CHAMBERS at PANDORA
Sunday Services: 9:30 and 11:00 a.m.
Lesson Sermon:
"ANCIENT AND MODERN NECROMANCY
Alias MESMERISM AND HYPNOTISM DENOUNCED"
Sunday School: 9:30 and 11:00 a.m.
Wednesday Testimony Meeting, 8:00 p.m.
Reading Room, 1210 Broad Street
Nursery Come and Visit Us. Elevator

Pastor: JOHN STONE
TUESDAY — PRAYER 7:30 P.M.
Trinity christian centre
949 FULLERTON AVE.
11 a.m. JOHN STONE
7 P.M. WAYNE HAYWORTH
Pastor at Large HARALD BREDESEN
SEE "CHARISMA" SAT. 10:30 A.M. CH. 11
THURSDAY—SCHOOL OF DISCIPLESHIP 7:00 P.M.

THE CHRISTADELPHIANS
ADVANCEMENT OF SCRIPTURE KNOWLEDGE
Great News FOR THE World
"WHO IS RIGHT— JEW OR ARAB?"
Bible Address D. Blacker Sun. 7:30 p.m.
Everyone Welcome No Collections
Sunday School 9:30 a.m.
Memorial Worship 11:00 a.m.

Central BAPTIST CHURCH
833 PANDORA AVE. 385-7786
"We preach Christ crucified risen and coming again"
Sunday Morning
1 Two similar FAMILY WORSHIP Services for your convenience
8:45 and 11:00 a.m.
This week's topic:
"DISCIPLESHIP THAT COSTS"
Pastor Holmes Preaching
2 FAMILY BIBLE SCHOOL - for all ages. Supervised Nursery.
Starts at 9:45 a.m.
3 7 P.M.
"DEATH- AND AFTER"
Pastor Holmes Preaching
Witness Stand
Youth Choir
Pastor: R.D. Holmes
Assoc. Pastor: Alex Shook
Assoc. in C.E.: Miss Verne Scott
Asst. to Pastor: C.V. Eno

Glad Tidings
Pentecostal Church
842 North Park Street
God's Word as it is — For Men as They are.
FAMILY BIBLE SCHOOL 9:45 A.M.
We Have a Place for You!
PASTOR PAUL HAWKES
PREACHING AT BOTH SERVICES
11 A.M. "ECHO'S FROM HELL"
7 P.M. "THREE POINTS OF VIEW"
JOIN US IN WORSHIP TODAY
Pastors: Paul Hawkes, Bill Hale. Phone 384-7633

It's a big year for ordination milestones

Four Victoria-area United Church ministers are celebrating the 50th anniversary of their ordinations this year, three of them this month.

Ordained in May, 1926, were Rev. Harold Allen, Dr. F. E. H. James and Rev. C. H. Whitmore.

Dr. Kenneth Prior was ordained in October of the same year.

It was the year after Presbyterian, Methodist and Congregationalists had come together to found the United Church of Canada.

Whitmore was the last graduate of the Congregational College and his first charge was at the Congregational Church in Island Pond, Vt.

When James and Allen began their divinity studies they were members of the Methodist Church.

Prior's family background was Anglican and Methodist but he was baptized as a boy into the Baptist Church in Picton, Ont., he did summer missionary work with the Presbyterian Church and he was called to mission work in Africa by the Congregational Church.

It was a busy day for him on Oct. 8, 1926, in Knox United Church, Edmonton. He was married at 6 p.m., attended a reception at 6:45 p.m., and was ordained by the Alberta conference of the United Church at 8 p.m. One hour later he and Mrs. Prior were both designated as missionaries (Mrs. Prior was a nurse). Farewells were said at 10 p.m. and at 11 p.m. they boarded a train for Toronto to start their new life.

Whitmore retired in 1966 but he kept on working. He and his wife moved to Sidney in 1958 and spent eight years there at St. Paul's United.

His longest charge was at Home Street United in Winnipeg where he spent 17½ years during and after the Second World War.

He was ordained in Ottawa by the Montreal and Ottawa conference of the United Church. After his charge in Vermont he became pastor at Bredenbury, Wilkie and Moosomin, all in Saskatchewan, before going to Winnipeg.

During his pastorate in Winnipeg during the war he met many young servicemen who were on their way overseas. He recently recalled talking late one evening to a young man about eternal life.

"Little did I know that he would soon be ushered into eternity," Whitmore said. "He was in the RCAF."

His work with young people was one of the most fascinating parts of his ministry. "This came about because I had been led by Christ's spirit in seeing my own life directed by God in all my undertakings. One sees this more clearly as one is directed to new approaches and opportunities for service."

Allen grew up in the Okanagan where his family had moved from Montreal in 1909. He was educated at Naramata and Summerland and entered UBC in 1923 to prepare for the ministry.

He has spent all of his career in British Columbia and has served in every Presbytery of the church here.

He and Mrs. Allen pioneered boys' and girls' camps at McBride and Terrace and in 1948 he opened a summer camp at Rock Lake in the East Kootenay to serve the Cranbrook-Kimberly-Fernie area.

He has held many posts in the church and for six years he was field secretary of the Lord's Day Alliance.

He campaigned in the political field in Comox in 1933 and in Victoria in 1966. His years in Victoria since 1962 have been spent at First United and James Bay Churches. He left James Bay as his last responsibility in 1967.

Allen is one of the main founders, in 1965, of the Greater Victoria Association on Alcoholism. He is also a World Federalist and a member of the Bible Society, in both of which he holds office.

During his pastorates at Terrace, Cumberland and Nanaimo from 1929 to 1939 he went to bat for the unemployed.

He helped organize the scrap iron embargo against Japan in Nanaimo in 1938. Also at Nanaimo he chaired the Red Cross committee which cleared out the red light district by the fall of 1939.

He is still active in many areas and carries on studies in history, Christian ethics and economics.

James came to Winnipeg from Wexford, South Ireland, at the age of 12.

He entered Wesley College in 1919 and graduated with an arts degree in 1924. He enrolled at the divinity school of the former Methodist Church and graduated in 1926. He was ordained in McDougal United Church, Edmonton.

He accepted charges in Castor and Olds, Alta., and several rural areas and was then called to First United in Brandon, Man.

In 1940 he received a call from Wesley Church, Fort William, and in 1945 from High Park Avenue United in Toronto. He came to Metropolitan in Victoria in 1952, where he stayed for 12 years.

After retirement in 1964 he and Mrs. James were invited to work with the Methodist Church in Jamaica. Due to failing health, they returned to Victoria in 1966.

Summing it up this month, James said: "I have had a very active ministry and am now more convinced than ever that the message of Jesus Christ, sincerely accepted and practised, in the lives of people is the hope of mankind."

Prior, who was born in Kent, England, moved to Picton, Ont., as a teenager. He left school at an early age and worked on nearby farms for five years.

He experienced a call to missionary work when he was 16 and left for Toronto Bible College, an interdenominational school. He graduated in 1920 with several years of Prairie missionary work behind him.

His general education had been interrupted several times and he now began to put the pieces together. Preaching at five communities out of Grand Prairie, Alta., he also attended high school.

This week he recalled riding horseback in temperatures dropping to 55 below zero, living in a non-winterized cabin, preaching and attending school. He followed these experiences with a year at the Vermillion school of agriculture and eventually enrolled in the University of Alberta in Edmonton where he graduated with a degree of bachelor of agricultural sciences in 1926.

In between were work experiences such as digging sewers and threshing grain on the Prairies and tending a refreshment stand at a YMCA in Toronto.

The Priors spent six months in Portugal learning the language before they went to Angola to use their agricultural and medical skills.

"The need for an agriculturist there was very obvious," Prior said this week. "We had a progressive little mission field there."

"We had evangelism, supporting the heart; education, enlightening the mind; medical work, healing the body; crafts training, teaching skill to the hands; agriculture, improving the food supply and diet. The whole program catered to the needs of the whole man."

The Priors spent two tours of duty in Angola. During this time they were loaned to the Church Missionary Society (Anglican) of London, England. They were transferred to Nigeria in 1938. They returned to Canada in 1956.

Two years before they had been flown back to the University of Alberta where both were presented with honorary degrees for their work in Africa.

Prior was field secretary for the United Church for six years in Edmonton and four years in Victoria. He retired in 1966.

A few years after retirement, he, along with others, formed a prayer group at Metropolitan United, of which he now is chairman.

This week the group held its 276th meeting without a break. The group meets at Metropolitan Thursday mornings from 9:45 to 11 a.m.

The four men were honored this week at a dinner meeting of the Victoria Presbytery of the United Church in First United Church.

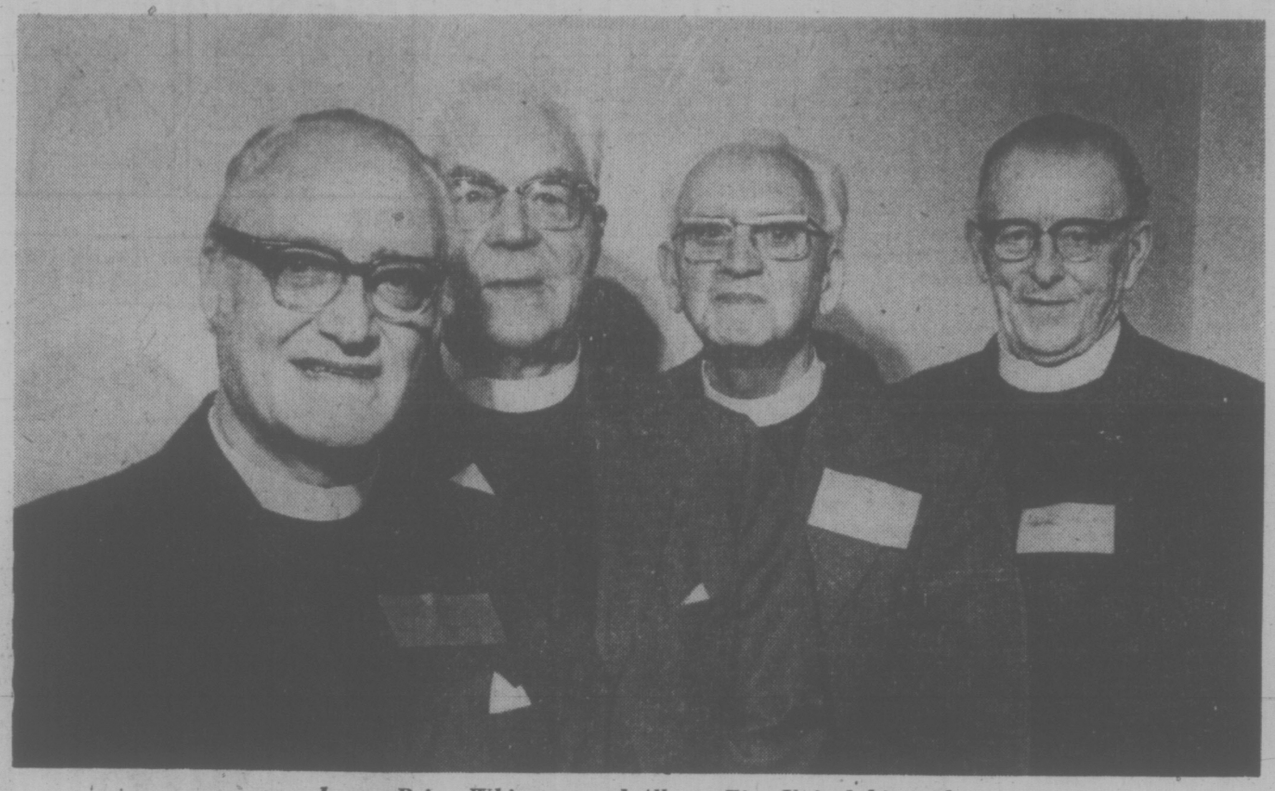

James, Prior, Whitmore and Allen at First United this week

Choir visits Brentwood on Sunday

The mixed choir of Brentwood College School, Mill Bay, will sing at the 11 a.m. service this Sunday in Brentwood College Memorial Chapel at Brentwood Bay.

The choir has visited the school's old chapel in the spring for several years.

The chapel served Brentwood College when it was located at Brentwood Bay prior to 1947, the year the college buildings were destroyed by fire.

IODE memorial Sunday at servicemen's graves

The Municipal Chapter of the IODE has looked after servicemen's graves in Ross Bay cemetery for 59 years and this Sunday the chapter will observe its annual service of remembrance at the Cross of Sacrifice in the cemetery at 1:30 p.m.

The chapter will attend the 11 a.m. service Sunday at the Church of Our Lord for its annual intersession service. Bishop Gordon Stacey will take the service.

At the cemetery each primary chapter of the IODE will place a floral tribute on the Cross of Sacrifice and the Navy League chapter will place a tribute at the base of the naval cairn.

The servicemen's graves will each be marked with a small Canadian flag.

The Municipal Chapter began tending the graves in 1918. At that time there were only five. There now are about 75.

After the Second World War the War Graves Commission allocated a small amount of money to take care of the graves but it was not sufficient for all the work, Mrs. V. H. V. Shepperd, public relations secretary, said this week.

The IODE has continued to take care of the headstones, raising them as they sank into the ground, placing them on concrete pads and providing planters at the base of both memorials as well as relettering the memorials.

As Mrs. Shepperd pointed out, one of the objects of the IODE is "to promote education of all kinds, particularly the study of history and current questions, and to advance and assist such study by the preservation of tangible reminders of the course of history."

She said the air cadets will provide a bugler for the Sunday afternoon service.

Perspectives and prejudices

By REV. J. A. DAVIDSON

The young man and his friend had only a few beers at the hotel beverage room. That's what the friend said at the inquest. That night the mixture of snow and ice and gasoline and alcohol made the turn off the main road, a tricky one at the best of times, a killing one.

It was about midnight when I told the young man's wife that he had been killed in an accident. Someone had to tell her. The police asked me to. She had left the hospital just that day, a week after giving birth to their second child. Telling her about her husband's death was one of the most distressing things I have ever to do as a minister.

A bewildering variety of statistics is available on drinking-and-driving — and an even more bewildering varietyof interpretations of those statistics. But it is impossible to avoid the conclusion that in an alarming proportion of all traffic accidents, especially those resulting in deaths and serious injuries, there is an alcohol factor.

Let us accept the principle that a citizen has the right to drink alcoholic beverages, the right even to drink himself for herself silly, if such is his or her taste and tendency. But let us insist that that citizen's right be assessed in the wider social context.

A citizen's right to drink must not be exercised in ways that interfere unduly with the rights of other citizens. If a man's drinking causes him to to behave in ways which endanger me, or even seriously inconvenience me, then I, also a citizen, have the right to interfere to some degree with his drinking. If he drinks and then drives on a road on which I am driving, then his drinking becomes very much my business.

Professor John Cohen, an English psychologist, has done very exacting investigations of driving skills. Here is one of his conxlusions:

"Moderate quantities of alcohol tend to make most drivers increase their speed, although they are usually unaware that this is happening. . . . Alcohol intensifies any driver's tendency to overrate his ability in relation to his performance."

That conclusion comes out of carefully controlled experimentation with real drivers and real alcohol. Two psychiatrists working in the same field, Dr. Neil Kessel and Dr. Henry Walton, make this comment: "The drinker is in the worst possible position to make the decision whether he is safe to drive or not." They add this warning: "The drinker himself becomes progressively less able to detect his own impairment."

The hands of the police and the courts must be strengthened with respect to drinking-and-driving matters. Breath analysis and other tests, it must be recongnized, do interfere to some extent with a citizen's rights and liberties — but surely we must balance those against the rights and liberties of other citizens.

Kingdom subject

The speaker at the dinner meeting of the Full Gospel Businessmen's Fellowship International at Holyrood House at 6:30 p.m. Monday will be John Power, CJVI production manager.

Power is one of six co-ordinators of the Light of the World Covenant Community which meets at 8 p.m. Fridays in the basement of Sacred Heart Church. His subject: The Kingdom of God.

Bible workshop open to all

A Bible workshop will be held in the lower hall of Oak Bay United Church at 5:30 p.m. Wednesday by Rev. David Cole of Vancouver, district secretary of the Canadian Bible Society. The workshop, open to all ages, will start with a potluck supper. Registration is $1.

United church needs clergy

More than 100 more ministers are needed by the United Church of Canada to fill all its pulpits, The United Church Observer magazine reports in its current issue.

Worst shortages are in the Prairies, in the Maritime provinces and Newfoundland. Current enrolment of candidates will make it possible for supply to catch up with demand in about three years.

Knights of round fable?

TAUNTON, England (AP) — The story of King Arthur's Avalon and the Knights of the Round Table has been labeled a 12th-century publicity stunt dreamed up by Glastonbury monks to raise money for rebuilding their abbey.

In a new book on the history of Christianity in Somerset County, official county historian Dr. Robert Dunning says the legend began after the Glastonbury abbey burned down in 1174.

King Henry II contributed money and cash to help rebuild the abbey, but his successor, King Richard I, stopped the contributions because he needed money for the Third Crusade, Dunning wrote.

"Somehow people had to be induced to continue their generosity," Dunning said.

"Forgery and deception seem not to have been uncommon even among the most religious of men. What better means of publicity for Glastonbury's flagging building fund than to identify Glastonbury with Avalon and to find the tomb of Arthur?"

No evidence for the existence of King Arthur has been found. Archeologists and amateur historians recently started digging at Glastonbury looking for evidence to support a theory that Arthur was a heroic warrior fighting Saxon invaders about 1,600 years ago.

RELIGION
Editor: Don Gain

CITY AND DISTRICT CHURCHES

GOSPEL CHAPELS

OAKLANDS CHAPEL
Fernwood and Cedar Hill Road
SUNDAY
9:30 a.m.—Breaking of Bread
11:15 a.m. Sunday School and Family Bible Hour
7 p.m.—Evening Service
Speaker at both services
Mr. L. Wallace.
Thursday 8 p.m.—
Prayer and Bible study.
For information and counselling
Monday through Friday
Office Hours 10-12 a.m.—595-1411

VICTORIA GOSPEL CHAPEL
935 Pandora Avenue
SUNDAY
9:30 a.m.—Breaking of Bread
11:15 a.m.—Sunday School, Bible Class and Family Bible Hour
Speaker: Mr. Fred McKenzie
"Christian Missions in Many Lands"
7 p.m.—Evening Service
Mr. Sandy Dougal
Wednesday 8 p.m.
Missionary Prayer Meeting

MENNONITE

SAANICH COMMUNITY CHURCH
990 Falmouth Road—384-8841
10:00—Family Worship
11:00—Bible and Optional Classes
Pastor—G. L. Braun, 477-6111

ASSOCIATED GOSPEL CHURCHES

GOSWORTH ROAD
Community Church
2845 Gosworth Road
Rev. C. R. McKnight 386-9793
9:45—Sunday School
11:00—Worship Service
7:00 p.m.—Evening Meeting
Tues., 7:30—Bible Study

SOCIETY OF FRIENDS

SOCIETY OF FRIENDS
(Quakers)
MEETING FOR WORSHIP
SUNDAY 11 A.M.
VISITORS WELCOME
1831 FERN ST.

UNITARIAN

UNITARIAN CHURCH OF VICTORIA
106 Superior Street
10:30 a.m. "GOOD Grief"
Rev. James Zacharias.

EVANGELICAL FREE CHURCH

PARKDALE FREE CHURCH
1095 Tolmie Ave. 382-7513
SUNDAY
Sunday School—9:45 a.m.
Morning Worship—11:00 a.m.
Evening Worship—7:00 p.m.
Pastor, Carl Klassen
479-4431 384-3646

LUTHERAN

LUTHERAN CHURCH OF THE CROSS
Cedar Hill and Cedar Hill Cross Road
Alfred J. C. Johnson, Pastor, 477-3851
10:00 a.m.—Devine Worship Service
11:00 a.m.—Sunday School and Bible Class
The Church Where Families Worship Together
Evangelical Lutheran Church of Canada
(E.L.C.C.-Formerly A.L.C.)
Visitors Welcome

GOOD SHEPHERD LUTHERAN CHURCH
2815 Cedar Hill Road
Rev. Fred Knebel, Pastor
10 a.m.—English Service
11 a.m.—German Service
11 a.m.—Sunday School

GRACE LUTHERAN CHURCH
1273 Fort St. 383-5256
Lutheran Church in America
(Across from Central Junior High)
11 A.M.—Worship with holy Communion
Minister Rev. Ronald Nelson
"Come, let us worship the Lord!"

HOPE LUTHERAN CHURCH
MISSOURI SYNOD
1924 Carrick Street off Foul Bay
The Rev. L. M. Carlson, Pastor, 592-2308
Sunday School and Bible Class, 9:45 a.m.
Divine Worship Service 10:45 a.m.
ALL WELCOME
A Church of "The Lutheran Hour" and "This is the Life"

PSYCHIC SCIENCE

VICTORIA CENTRE OF PSYCHIC SCIENCE
819 Fort Street
Sundays, 11 a.m.
Worship and Social Fellowship
Clairvoyance at Every Service
Sunday School—4 to 12 years
Every Second Thurs. Monthly
Psychic demonstrations 7:30 p.m.
Every 1st and 3rd Wednesday monthly
Tea and Psychic Readings—
1:30-3:15 p.m.

UNITED

FIRST UNITED CHURCH
Quadra at Balmoral
Rev. Hugh M. Hunter
Rev. George Struthers
Mr. Lawrence E. Moon
MORNING WORSHIP
11:00 A.M.
SERMON—"ONE PLUS TWO EQUALS THREE"
Mr. W. D. Laurie
Church-School students attend first part of service and then proceed to classes. Toddler and Nursery facilities available.

METROPOLITAN UNITED CHURCH
Pandora at Quadra Street
Ministers
Rev. A. E. King, B.A., D.D.
Rev. E. L. Butler, B.A., S.T.M.
Rev. A. Calder, B.A.
11:00 A.M.
HABITAT—THE HOME OF MAN
Dr. A. E. King
7:30 P.M.
SACRED MUSIC by
A Cappella Singers
Director: Dr. Ian Bradley
Soloists and from the recent Victoria Music Festival

CENTENNIAL UNITED CHURCH
Gorge Road and David Street
(Opp. Colony Motor Inn)
Minister: Rev. John Travis
11:00 A.M.
WORSHIP SERVICE
The Minister Preaching
Organist, Mr. Ernest Williams
WED., JUNE 2ND AT 8:00 P.M.
"SONGS OF THE BRITISH ISLES"
with
NAN LONG JOCK DUNBAR
IAN WESTMACOTT GRACE TIMP
Admission $2.50
O.A.P., Students $1.50

ANGLICAN

CHRIST CHURCH CATHEDRAL
Quadra at Courtney
2 blocks up from Douglas
8:00 a.m. Holy Eucharist
9:30 a.m. Family Eucharist
11:00 a.m. Sung Eucharist
5:15 p.m. Family Eucharist
7:30 p.m. Choral Evensong
Sung by the Cantabil Singers
WEEKDAYS
Matins, 9:00 a.m.
Evensong, 5:15 p.m.
Holy Eucharist
Tues. and Wed., 11:00 a.m.
Thurs., 7:30 a.m., Fri., 12:15 noon

St. John's
QUADRA AT MASON
8:00 a.m. Holy Communion
9:30 a.m. Family Communion and Sunday School
(Nursery facilities)
11:00 a.m. Morning Prayer
THURSDAY
10:30 a.m. Holy Communion

ST. BARNABAS
Belmont and Begbie
7:45 a.m. Mattins and Holy Communion
9:30 a.m. Eucharist
10:30 a.m. Procession and Sung Mass
7:30 p.m. Solemn Evensong
(with male voice choir)
HOLY COMMUNION DAILY
Rector: Canon B. T. Page, M.A.
595-8242

ST. GEORGE THE MARTYR
Cadboro Bay Road and Maynard Street
Rev. Barry Jenks, 477-0705
8:00 a.m. Holy Communion
9:30 a.m. Family Eucharist
Church School
11:00 a.m. Choral Eucharist
HOLY COMMUNION
Wed., 7:30 p.m.
Thurs., 10:00 a.m.

St. Luke's
Cor. Cedar Hill and Cedar Hill X Rd.
Rector: The Venerable C. E. F. Wolff
Organist: Dr. Ian L. Bradley
8:00 a.m. Holy Communion
11:00 a.m. Sunday School
11:00 a.m. Morning Prayer
7:30 p.m. Evensong

ST. MARY'S
ELGIN ROAD
The Parish Church of Oak Bay
The Ven. Hywel J. Jones
L.Th., Rector
8:30 a.m. Holy Communion
9:30 a.m. Family Eucharist
11:00 a.m. Mattins
Preacher: The Rector
Music by the choir of St. Michael's Church, Portland.
7:00 p.m. Evensong
SUNDAY SCHOOL
11:00 a.m. All Depts.
THURSDAY
10:30 a.m. Holy Communion

ST. MATTHIAS
Richmond at Richardson
Rector:
Canon W. E. Greenhalgh, L.Th.
Assistant:
Rev. David Fuller, B.Sc., M.Div.
8 a.m. Holy Communion
10:30 a.m. Choral Eucharist
Church School Nursery
THURS., 10:30 a.m.
Holy Communion

St. Peter's
ANGLICAN CHURCH
Serving the Lake Hill Community
9:00 a.m. Holy Communion
10:30 a.m. Mattins
Rev. W. B. Mundy, 382-4948

St. Philip's
Neil Street and Eastdowne Road
Rector—Rev. D. Neil Robinson
8:00 a.m. Holy Communion
9:30 a.m. Family Eucharist
11:00 a.m. Choral Communion
All in a Family
this evening is at Sooke
WEDNESDAY
7:30 p.m. Holy Communion
THURSDAY
10:00 a.m. Holy Communion

ST. AIDAN'S UNITED CHURCH
Richmond at Cedar Hill X Road
Ministers: Rev. J. Rae Allan
Rev. Clare Holmes
Music Director: Vera Barclay
MORNING WORSHIP
9:30 Rev. Clare Holmes
11:00 Rev. J. Rae Allan
Creche provided at both services

OAK BAY UNITED
Mitchell and Granite
Minister: Rev. W. Van Drutep
Minister Emeritus:
Dr. D. B. Sparling.
Organist: R. Kroeger
Youth Director: Ron Fuller
11:00 a.m.
"THE BIRTH OF THE CHURCH"
Kindergarten Nursery, 11 a.m.

belmont avenue united church
2023 Belmont at Pembroke 595-4796
Rev. Robert F. McPherson
11:00 a.m. Morning Service
Church School and Youth Groups

CADBORO BAY UNITED
2625 ARBUTUS ROAD
Minister: Dr. R. A. McLaren
10 a.m.
Series:
"Questions Jesus Asked"
No. 2 'Where is the Kingdom
10 a.m. Church School and Nursery

ESQUIMALT UNITED CHURCH
500 Admirals
11:00 A.M.
LOUISE ROSE
Song Service
All Welcome

FAIRFIELD UNITED CHURCH
Corner Moss and Fairfield Rd.
Rev. H. W. Kerley
11:00 a.m. Service of Worship
(Nursery Available)

A Warm Welcome for You at
GORDON HEAD UNITED CHURCH
Corner of Tyndall and San Juan
11 a.m.
"WISDOM"
Church School and Nursery
Rev. Franck Patterson, 477-6505

James Bay United
511 Michigan Street
A friendly church serving the whole community since 1891
Rev. R. H. Dobson, Minister
9:30 a.m. Sunday School and Family Service
11:00 a.m. Morning Worship

YOUR HOROSCOPE

By SYDNEY OMARRS

Astrological Forecast for Sunday, May 30

ARIES (March 21-April 19): Accent on movement, writing, messages, manuscripts. Be analytical. Refuse to be satisfied merely to know something occured find out why it happened. Gemini, Virgo and Libra individuals are part of scenario. A relative says, "Lets communicate!"

TAURUS (April 20-May 20): Announce intentions with regard to sales, purchases, payments and collections. Home improvement is on agenda. Member of family states position. Be receptive, diplomatic. Cash flow will be revitalized. You'll be happier!

GEMINI (May 21-June 20): Lunar cycle is such that you perceive difference between fantasy and realism. You know the meaning of promises, illusion. You get acolade but you understand its worth. Deeds begin to mean more than words — you're learning and that is all to the good.

CANCER (June 21-July 22): Organize priorities. Handle added responsibility. Get inside information by checking with authorities, means be confident enough to make "forceful inquiries." Backstage atmosphere prevails. Stop fearing the unknown!

LEO (July 23-Aug. 22): Friendships made now could be valuable, lasting, fulfilling. You get rid of burdens and accept stimulating challenges. Gemini, Aries, Libra persons could figure prominently. Define goals, hopes and wishes. Know where it is you want to go and by what means to arrive.

VIRGO (Aug. 23-Sept. 22): You get promoted, prestige is enhanced, you receive added recognition from superiors. Welcome chance to display talents, to be original and independent. Love also is in picture. Balance emotions and logic. Leo and Aquarius persons could figure prominently.

LIBRA (Sept. 23-Oct. 22): Good Moon aspect coincides now with journey, publishing, spiritual attunement, ability to perceive potential. Trust intuition. Inner voice is telling you something of importance. Aquarian and Cancer likely to be involved.

SCORPIO (Oct. 23-Nov. 21): Be flexible, not extravagant, listen to partner, mate without abandoning personal convictions. Money, legal agreement could be in picture. Dig beneath surface indications. Element of timing, or luck, is riding with you.

SAGITTARIUS (Nov. 22-Dec. 21): Emphasis on partnership, co-operative efforts, public response to efforts. If single, questions of marriage could be paramount. Married or single, take time to evaluate any proposal. Study find print. Time is on your side. Refuse to be rushed into any decision.

CAPRICORN (Dec. 22-Jan. 19): Get "okay" for work order. Institute creative changes. Refuse to be bogged down with outmoded procedures. Make requests in writing. Gemini, Virgo figure prominently. Keep nutrition, health resolutions. Someone who cares makes diet suggestion. Be receptive!

AQUARIUS (Jan. 20-Feb. 18): Beauty, reconstruction, luxury items, family reunions are apt to be in picture. Taurus, Libra figure prominently. Emotions, affair of heart—the way "special person" responds — these are also are highlighted. Be prepared for swift, sudden pleasant changes.

PISCES (Feb. 19-Mar. 20): Stick to familiar ground. Build on solid base. Get valid property appraisal. Take nothing for granted. Close transaction. Avoid self-deception. Be realistic about contracts, long-range promises. See places, people as they actually exist.

IF MAY 30th IS YOUR BIRTHDAY you are fun-loving, enjoy food and travel, have marvelous sense of humor and you've been tied up in emotional knots this year. You'll be free — and loving — beginning with October, Gemini, Sagittarius persons play important roles in your life. Take special care in handling knives, fire. Arms, hands subject to scratches, scars.

Monday, May 31

ARIES (March 21-April 19): The frills are removed. You get to the heart of matters. What had been taken lightly deserves more serious attention. Your security, home base — these are emphasized. Taurus, Libra persons figure prominently.

TAURUS (April 20-May 20): Relative who seems enthusiastic may be whistling in dark. Rely on your own judgment. Depending on others now, including relatives, could be costly. Know it and act accordingly. Check directions, instructions, especially where messages and travel are concerned.

GEMINI (May 21-June 20): Accept added responsibility. Utilize past experience. Lessons recently learned can be constructively — and profitably — applied. Cancer, Capricorn persons figure prominently. Accent on money, income potential, payments and collections.

CANCER (June 21-July 22): Cycle is such that unorthodox, creative approach brings best results. Some disruption can be expected at home base as status quo is shaken. A phase of activity is ended. You are able to reach beyond current expectations. Shake off burden not rightly your own.

LEO (July 23-Aug. 22): New start in new direction is indicated. You encounter exciting, dynamic, creative people. Another Leo, a Sagittarian and Aquarian could be featured. You get privileged information. Glamour of being backstage is highlighted.

VIRGO (Aug. 23-Sept. 22): Friends who argue try to draw you into conflict. You know better and act as if you are wise enough to avoid foolish involvement. Rise above petty differences. Share knowledge — you'll learn now by teaching. Cancer, Aquarius persons are featured.

LIBRA (Sept. 23-Oct. 22): Highlight versatilty — make adjustments to changing situation. Keynote is expansion. Occupation, standing in community affected by economics. You'll land on your feet by avoiding panic. Gemini, Sagittarius figure prominently.

SCORPIO (Oct. 23-Nov. 21): Be willing to review, revise. Pay attention to details, fine print — read between the lines. Look beyond the immediate. Improve communication — publish and advertise. Someone behind the scenes is supporting your efforts. Know it and be confident.

SAGITTARIUS (Nov. 22-Dec. 21): Be ready for change of scenery, variety, unusual relationship. Open lines of communication. Your questions will be answered, especially those directed to member of opposite sex. Get facts concerning tax write-offs, money as it affects partnership.

CAPRICORN (Dec. 22-Jan. 19): Lie low. Time is on your side. Play waiting game. Emphasis on partnership, reaching understanding with one close to you. Domestic situation could be "stormy." But if patient you iron out differences. As result, you are stronger and have greater chance for ultimate happiness.

AQUARIUS (Jan. 20-Feb. 19): See beyond surface indications. Avoid wishful thinking. Direct confrontation is not wise policy. Know it and go around the edges. Pisces, Virgo individuals figure in picture. You solve worktime [illegible].

PISCES (Feb. 19 - March 20): Bring forth creative resources. Imprint your own style. You're able now to make ideas work. You receive opportunity to show that you can handle authority, responsibility. More money comes your way, too.

IF MAY 31st IS YOUR BIRTHDAY you are somewhat of a rebel, frank, an enemy of pretense. If single, marriage is indicated this year — September is a highlight month for significant changes, travel. Aquarius, Taurus, Scorpio persons play important roles in your life. You're bright, stubborn, sensitive, filled with nervous energy. In June, you'll receive special honor, recognition.

WEEKLY PUZZLE

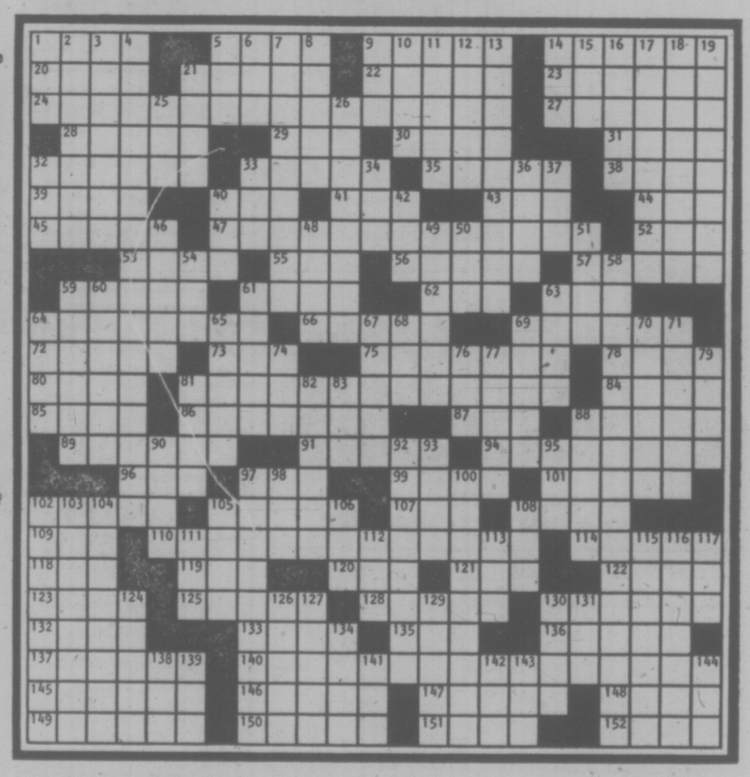

ACROSS

1 Unkempt one
5 Scepter
9 "Mash" role
14 Shout
20 Hemingway, to friends
21 Twirler's item
22 Straighten
23 Small space
24 Getting it all together with strings?
27 Canine casa
28 Relish
29 Sparks
30 Western name
31 Brubeck
32 Noun endings
33 Sunset or comic
35 Della
38 Refuse of metal
39 Particle
40 Train stop: abbr.
41 Gr. letter
43 Male swan
44 Call — day
45 Of the kidneys
47 Hamlet's musical problem?
52 Hardened
53 Not one, old style
55 Celtic sea god
56 "— Pretty"
57 Aspect
59 "... see the Wizard"
61 Scope or meter
62 Pater
63 Pod item
64 Like office work
66 — a customer
69 Compact part
72 Publicity person
73 Level or weed
75 Like a cloudless night
78 Exec.
80 Comparative word
81 Instruments for snobs?
84 Current
85 Polio doc
86 Aft. performance
87 Feel bad
88 Bound by oath
89 H-bomb developer
91 Trickles
94 Adjusted machinery
96 Freeze
97 Ines' aunt
99 Needs: abbr.
101 Expelled
102 Gentle
105 Kovacs
107 Lyons water
108 Obi
109 Elec. unit
110 X-rated instruments?
114 Outfitted
118 Med. suff.
119 Immorality
120 Whitney
121 So-so grade
122 Eternity
123 Gangs
125 "— concern of yours"
128 Quench
130 Peaceful
132 Place — untenable position
133 Speech impediment
135 Joined up: abbr.
136 Vaults
137 Dwelling, in Genoa
140 Gamesman's musical delivery?
145 Flyer of myth
146 Twit
147 Part of some titles
148 Indians
149 Middle, in Eng.
150 Birds
151 Supplemented
152 Used a bike

DOWN

1 Harbor: abbr.
2 Baby clothes
3 Position
4 Bicentennial musician
5 Tourist's need
6 Ocean: abbr.
7 Finite
8 Use a door
9 Eastern title
10 Sheltered
11 Iraq money
12 Previn
13 Revered
14 Bovine
15 Auxiliary
16 Repairs
17 DaVinci creation
18 Heightens
19 Banish
21 Acquires
25 Geometric suffix
26 —-chief (news VIP)
32 Rhine tributary
33 Symington, to friends
34 Golf word
36 Music or mate
37 Wane
40 Piggery
42 Lateral or form
46 Language
48 Of a plane
49 Day — (the end)
50 Beverage
51 Mimic
54 Fabulous bird
58 Sarge's musical cry?
59 Trite
60 Woman
61 Fold
63 Melon residue
64 Grimalkins
65 "— Is Born"
67 Host
68 Plaything
69 French 1000
70 Bird
71 "When the — robin..."
74 N.Z. tribe
76 Athl. org.
77 Retreats
79 Transmit
81 Duck
82 Not spoken
83 Notice
88 March VIP
90 Math items: abbr.
92 Lubrcated before use
93 Circus performer
95 Fit — tee
97 Interpret
98 Stopover
100 Glance
102 Tiresome
103 Dessert
104 Southerner
105 Use a door
106 "All about —
108 Mariner's way
111 "— Lay Dying"
112 They: Fr.
113 Formerly
115 — burn
116 Isolated
117 Military medal
124 Drink
126 Less rude
127 Ancient Italian
129 Fragrant seed
130 "Time — the essence"
131 Cheer
134 Sit
138 Robot play
139 Peer Gynt character
141 Legal thing
142 Weathervane letters
143 Bushy clump
144 Native: suff.

DUMPLINGS

HAGAR

PEANUTS

BROOM-HILDA

MISS PEACH

B.C.

WIZARD OF ID

APARTMENT 3-G

NANCY

MARK TRAIL

A Terrific Beginning!
TO A LIFETIME OF COMFORT and HAPPINESS
Pure Goose Down Continental QUILTS and PILLOWS
the
elderdown shop
1728 Douglas St. 384-0133
4-3 ACROSS FROM "THE BAY"

Fishermen Killed

KUSHIRO (AP) — Six fishermen were killed and three injured Friday when fire borke out on a 69-ton Japanese fishing vessel operating in the northern Pacific, the Maritime Safety Agency said. The agency said nine other fishermen aboard were rescued by a second Japanese fishing vessel.

The Wooden Spoon

for Shower Gifts She'll love
Get your group together and let The Wooden Spoon help you arrange a shower package!
In Midtown Mall 384-8823
5-8 Across from the View St. Parkade

LOW RENTAL HOUSING
Available on
GALIANO ISLAND
A new, Senior Citizens' Low Rental Housing project is opening on Galiano Island in
MID JUNE
There will be units to accommodate 1 or 2 people with recreational lounge, hobby workshop, laundry room and other facilities.
For application forms please write:
Secretary,
Galiano Housing Society,
Galiano Island, B.C.

Wedding Photographs.
Some openings still available for weddings in June and July!
NOW AT:
107-1841 OAK BAY AVENUE
TIVOLI STUDIOS
Call for Appointments:
595-8024
5-29

$1.20
won't BUY
a Patio Set

but it can
SELL one!
Patio furniture is high on the list of wanted items in Victoria homes. If yours has to GO because of lack of space, or because you've replaced it with new, then sell it now, through Classified. You'll get full dollar value for it . . . AND FAST!
To qualify for this rate, ads must be of a private nature.
$1.20 FOR TEN WORDS
One insertion in BOTH Victoria's daily newspapers!
PHONE 386-2121
Monday through Saturday 8 a.m. to 6 p.m.
Classified Advertising Dept.
Victoria's Two Daily Newspapers
THE DAILY COLONIST and VICTORIA TIMES

Citizens Band Radio Abuse Growing

OTTAWA (CP) — Irresponsible citizens are making trouble for citizens'-band radio.

There were 96,000 citizens-band radios in Canada in 1973 and the federal communications department estimates their number has grown by 30 to 40 per cent since then. With that growth in use has come a rise in abuse.

"It's really a shame," said Ron Powers, Ottawa district manager for the department. "The majority of CBers use their equipment properly.

"But again and again we're getting instances of persons using the radios in a negative way. They swear on the air, don't bother to give their call signs and generally spoil it for serious users. There have even been cases the radios were used to commit crimes."

Mr. Powers said every regulation in the CB rule book has been violated. But he is more concerned that those who are misusing the air waves are spoiling things for serious users.

"We get many complaints from serious operators saying someone has tied up a frequency or is doing something else wrong."

Mr. Powers said CB radio or the general radio service, as it is officially known in Canada, is a serious communication device not intended for amusement. It has proved useful in co-ordinating everything from Miles for Millions walks to relief operations in disaster areas.

"It has probably helped save a lot of people's lives . . . people stranded in cars in snowstorms and so on."

CB radio is a low-power transmission system that allows individuals to communicate with one another. The units have up to five watts power and a maximum range of 30 miles.

CB units are relatively cheap, a car model with antenna costing as little as $175. Their low price, combined with the fact that no training is needed to operate them, has contributed greatly to their popularity. A CB licence costs $13.50 for three years.

Transmissions are monitored by government inspectors. If someone is overheard breaking a rule they are warned and the inspectors keep an eye on them. But the monitoring stations are short-staffed and the inspectors also have to monitor other radio traffic, including police, ambulance and taxi transmissions.

"To police the system effectively we'd need a drastic increase in staff," said Mr. Powers. "And for that to happen we'd have to increase the licence fees dramatically.

"A lot of operators don't want that and they don't want their freedom limited any further. So to an extent it's a problem without a concrete solution which will please everybody."

A mobile monitor can be used to track down violators. But Mr. Powers said the vehicle is clearly marked and often one operator will warn another that it is coming.

Besides the difficulty in pinning down violators, it is difficult to convict them when they are caught. It takes ministerial permission to prosecute or suspend a licence.

"We've had cases where we've taken someone through the courts for some abuse or other, but in the end it really isn't worth it.

"I know of cases where it's taken months and months and a lot of money to take some of them to court for not paying their licence fee. But they arrive in court with their $13.50 and say they're willing to pay it and the case is thrown out."

With the limitations imposed on them, Mr. Powers said the inspectors now act "when a person becomes just too objectionable."

"CB violations are very much like traffic violations; not everyone who speeds is a criminal."

Sister Dies

NEW YORK (AP) — Abby Rockefeller Mauze, 72, sister of Vice-President Nelson Rockefeller, died of cancer late Thursday in her Manhattan home, the family announced Friday. Mrs. Mauze had been an advisory member of the Memorial Sloan-Kettering Cancer Centre and one of the centre's major benefactors.

Be Your Formal Self . . .

Fashionable for that main event—formal wear chosen from our contemporary collection. Expert fitting and a complete range of accessories available too!
Tom Price
FORMAL WEAR RENTALS
714 VIEW
(Upstairs Chaps Clothiers)
384-4721
5-29

UVic Grad Wins Masters' Scholarship

University of Victoria grad Susan Phillips has won a special master's level scholarship from the Canada Council and is eligible for one-year special study.

Phillips, who graduates this year from the UVic facultp of arts and science ith a geography major wins $5,500, including a travel allowance. She was chosen from 542 applicants.

Eighteen of the 100 winners were chosen from the western provinces.

The special scholarships go to those studying at a Canadian university for a masters' degree in the humanities or social sciences.

Labor Adviser Gets Public Post

Treasury Board labor adviser MichaelDavison will become a public service commissioner June 1.

Davison, 50 formerly of Kelowna, was hired as an adviser Michael Davison will beations earlier this year but this week cabinet appointed him to the commission.

He is a lawyer and has served as a forest industry negotiator.

HAWAII-MAUI
OFF-SEASON BARGAIN
JUNE 1 - OCT. 31
New two-bedroom, two-bathroom, deluxe ground floor suite, right on beautiful sandy beach. Fully furnished with TV, washer and dryer, dishwasher, etc.
2 Weeks for $500.00
Based upon 2 adults
(For 4 — $600.00)
Including 1976 Datsun, fully insured
Reservations will be accepted also for the 1976 winter season—rates will be available later on request.
MR. KEAN 382-4218
Farmer Investments & Realty Ltd.
5-15

Engagements, Weddings and Anniversaries

♥ ♥ ♥

Engagements

♥ ♥ ♥

Hanson-Shelley

Mr. and Mrs. Brian Hanson, 534 Taylor Road, R.R. 1, Victoria, are pleased to announce the engagement and forthcoming marriage of their daughter, Cindy, to Officer Cadet Christopher R. Shelly, son of Mr. and Mrs. Robert Shelley of Orillia, Ontario.

The wedding will take place Saturday, June 12, 1976 at 4 p.m. in Metropolitan United Church, Victoria, Reverend Laura Butler officiating.

♥ ♥ ♥

Charles-McKenzie

Mr. and Mrs. Ernest W. Charles of Victoria, B.C. are pleased to announce the forthcoming marriage of their daughter, Cathryn Margaret, to Mr. Donald Robert MacKenzie, son of Mr. and Mrs. Kenneth D. MacKenzie of Mill Bay, B.C.

The wedding will take place in St. Mary's Anglican Church on June 26, 1976.

♥ ♥ ♥

Harper-Forbes

Mr. and Mrs. George W. Harper of Victoria, are pleased to announce the recent engagement of their daughter, Deborah Laverne, to Roderick Hugh Forbes, son of Mrs. Kenneth D. Forbes of Victoria, B.C.

The wedding will take place Saturday, September 11, 1976 at 6 p.m. in St. Aidan's United Church, Rev. J. Allen officiating.

Kilpatrick-Carolsfeld

Lieutenant (N) and Mrs. W. B. Kilpatrick, 3200 Wetherby Road, Victoria, are pleased to announce the engagement of their second daughter, Darlene Lynn, to Mr. Veit Hans Wolfgang Schnorr von Carolsfeld, eldest son of Mr. and Mrs. Eberhard Schnorr von Carolsfeld of Metchosin, B.C.

The wedding will take place on Saturday, June 19, 1976, at 7 p.m. at Saxe Point.

♥ ♥ ♥

Morris-Bailey

Mr. and Mrs. W. E. Morris, 766 Lindsay Road, are pleased to announce the engagement of their only daughter, Beverly Ann, to Mr. Robert Alexander Bailey, second son of Mr. and Mrs. W. E. Bailey, 559 Agnes St.

The wedding will take place Saturday, June 12, 1976, at 4:30 p.m. in St. Michael and All Angels Church, Reverend W. J. Hill officiating.

♥ ♥ ♥

Duxbury-Callaghan

Dr. and Mrs. James H. Duxbury, 3270 Woodburn Avenue, are pleased to announce the forthcoming marriage of their eldest daughter, Elizabeth Ann, to Mr. Kenneth John Callaghan of Victoria.

The wedding will take place on Saturday, June 26, 1976, at 2 p.m. in Emmanuel Baptist Church, Rev. Norman Archer officiating.

von Barloewen-Morahan

Mrs. Herta von Barloewen, 1551 Brooke Street, Victoria, is pleased to announce the forthcoming marriage of her daughter, Constance Theresa, to Mr. Bernard Ruaidri Burke Morahan, son of Mr. and Mrs. Bernard J. B. Morahan, 1178 Beach Drive, Victoria.

The wedding will take place on June 12, 1976 at 2 p.m. in St. Luke's Anglican Church, Archdeacon Wolff officiating.

♥ ♥ ♥

Stockli-Anderson

Mr. and Mrs. John Stockli, 3248 Orillia Street, Victoria, wish to announce the forthcoming marriage of their only daughter, Debra Lynn, to Mr. Patrick Shawn Anderson, son of Mr. and Mrs. Gordon Anderson, 3411 Rolston Crescent.

The wedding will take place on Saturday, June 5, 1976 at 5 p.m. in Metropolitan United Church, Rev. L. Butler officiating.

♥ ♥ ♥

Kop-Gilbert

Mr. and Mrs. E. A. Kop are pleased to announce the forthcoming marriage of their only daughter, Yvonne Helen, to Mr. Edward Alfred Gilbert, son of Mr. and Mrs. H. F. Gilbert.

The wedding will take place on June 19, 1976 at 4 p.m. in Fairfield United Church, Rev. H. W. Kerley officiating.

Mitchell-Stevens

Mr. and Mrs. F. Mitchell of Kelowna, are pleased to announce the engagement of their only daughter Carolyn, to Dale Stevens, son of Mr. and Mrs. H. Stevens of Victoria.

The wedding will take place in Victoria, on July 10, 1976, Rev. G. D. Smith officiating.

♥ ♥ ♥

Holroyd-Crump

Mr. and Mrs. Harold Holroyd are pleased to announce the engagement of their elder daughter, Jean Marie, to Mr. Bernard Nelson Crump, son of Mr. and Mrs. Bernard Crump.

The wedding will take place on Saturday, June 29, 1976, in St. Aidan's United Church.

♥ ♥ ♥

Cole-Hooey

Mr. and Mrs. A. Cole, Vancouver, wish to announce the forthcoming marriage of their daughter, Patricia Lorraine, to Iain Arthur Hooey, son of Mr. and Mrs. G. Hooey, Victoria.

The wedding will take place Saturday, June 5, 1976 at 5 p.m. in Esquimalt United Church.

♥ ♥ ♥

Kirk-Bate

Mr. and Mrs. W. J. Kirk, of Victoria, are very happy to announce the engagement of their only daughter, Nina Marie Frazer, to John Arnold, son of Mr. and Mrs. Arnold Bate of Surrey Hills, Victoria, Australia.

The wedding will take place in Australia in January, 1977.

Weddings

Zack-Coon

Mr. and Mrs. Gordon Coon, 2251 Arbutus Road, Victoria, are pleased to announce the marriage of their daughter, Lori Eunice, to Gordon David Zack, son of Mr. and Mrs. Edward Zack of Peace River, Alberta. The marriage took place on Saturday, April 14, 1976 at 7 p.m. in St. John's Chapel, CFB Griesbach. Rev. John F. Coutts officiated. Soloist Esther Johnson of Peace River was accompanied by organist Larry Kempffer

Given in marriage by her father, the bride was radiant in an empire waisted white jersey gown with pearl bead trim. Her veil was cathedral style. Lori's bouquet was of white stephanotis and baby's breath. Maid of honour Elizabeth Bourassa of Swan Hills and bridesmaid Margita Dombrowsky of Lethbridge wore identical sleeveless gowns of apricot satin and chiffon capes. They carried nosegays of daisies and baby's breath. Brian Zack of Slave Lake, Alberta, brother of the groom was best man, while Dave Wills of Fort McMurray was groomsman. Ushering duties were carried out by Robert Coon and Tim Zack, brothers of the bride and groom respectively. Wayne Zack was in charge of the guest book.

For the wedding and reception which followed at the Edmonton Inn, the mother of the bride chose a yellow chiffon gown. A corsage of white stephanotis completed her ensemble. The mother of the groom wore a gown of baby blue lace. Her corsage was of yellow rosebuds. The head table was decorated with yellow and white daisy and gladiolus arrangements. The three-tiered wedding cake with daisy trim was flanked by silver candelabras. Master of ceremonies was Bruce Zack, brother of the groom. Wayne Zack said grace and the toast to the bride was given by Mr. John Burnett of Victoria, B.C.

Out of town guests were from Victoria, Abbotsford, Burnaby, Grand Prairie, Innisfail and High Level.

Mr. and Mrs. Gordon Zack will reside in High Level, Alberta, until September when they will both return to the University of Alberta in Edmonton.

♥ ♥ ♥

Watson-Turchyniak

At 4:30 Saturday, May 15, 1976, in Saint Aidan's United Church, Gloria Dianne Turchyniak, only daughter of Mr. and Mrs. N. Turchyniak, married Roy Ernest Love Watson, eldest son of Dr. and Mrs. R. E. L. Watson, all of Victoria, B.C. The double-ring ecumenical ceremony was officiated by Rev. Clare Holmes, Rev. Marlowe Anderson and Frf Leo Robert. Henry Pleym was organist.

The bride wore a white, full-length gown of lagoda satin, and donned a white trimmed pictured hat. She carried a bouquet of white daisies, roses and pink carnations. The groom also wore white. The maid of honour was Louise Crowe-Swords, of Cranbrook, B.C. and bridesmaids were friends: Mardelle Gregoire, of Cranbrook, B.C. and Thelma O'Grady of Wycliffe, B.C., and cousin to the bride, Cathie Keller of Calgary, Alberta. All wore picture hats decorated with flowerettes of daisies which complemented their gowns of pink or mauve floral polyester—the white daisies were also the flowers they carried. Best man was Jamie Fyles, ushers were groom's brothers, Tom and Stephen Watson and friend, Al Mitchell, all of Victoria. They wore navy blue tuxedos.

The reception took place in the Queen's Room in the Queen Victoria Inn, where Fr. Leo Robert proposed the toast to the bride. Telegrams were from points as far away as Ontario, Michigan, and Spain, and were read by the best man. Dancing followed later to Denny's Canned Music, featuring Harold Corbett. Thelma O'Grady, bridesmaid, caught the bouquet and Dan Grassick, the garter.

The bride was previously hosted by three showers, hostesses being: Catherine and Mrs. Gwen McColl, Mrs. Nancy Swailes, and Mrs. Erle Dillabough.

The couple are residing in Victoria, B.C.

Robinson-Milne

A lovely double-ring, candlelit ceremony was solemnized in Spencer Memorial Chapel May 8, 1976, when Corinne Janette, only daughter of Mr. and Mrs. Ronald Milne, exchanged vows with Mr. Lyle Trevor Robinson, youngest son of Mrs. Marion Robinson of Victoria, and the late Mr. Victor Robinson. Rev. Laura Butler officiated.

Given in marriage by her father, the bride looked radiant in an elegant gown of silk organza and chantilly lace. Her skirt fell in tiers, bordered with lace, sweeping back from the waist into a full train. A fingertip veil of silk illusion misted from a floral headpiece embroidered with pearls. She carried a cascade of pink roses, white carnations, lily of the valley and baby's breath. Maid of honour Miss Laurie Poulson from Edmonton and bridesmaids Cheryl Worth and Dianne Poulton, all looked lovely in identical gowns of baby green in polyester knit. They wore baby green picture hats adorned with tulle. They carried colonial bouquets of pink roses, green carnations and baby's breath. Flower girl Laura Padovan, niece of the groom wore a dainty dress of baby green polyester knit and carried a basket of pink roses and green carnations garnished with baby's breath. Ringbearer Darren Sutton, nephew of the groom was outfitted in a light green suit accented with beige. The best man was Lloyd Sutton, brother in-law of the groom. Mr. Wayne Worth, Mr. Earl Robinson, brother of the groom and Mr. Ian Milne, brother of the bride ushered the guests to their pews. The bride's mother wore an enchanting pink gown pinned with a corsage of white roses and she chose a lovely pink lace framing hat. The groom's mother wore a beautiful turquoise gown with a corsage of white roses. Mrs. Marge Bridgeman sang "The Wedding Song" during the signing of the register.

The reception was held at Holyrood House where Mr. Ronald Cush, brother-in-law of the groom and long-time friend of the bride, officiated as master of ceremonies. Mr. Harold Devine, the bride's uncle proposed the toast to the bride. The bride's table was centred with a gorgeous 3-tiered cake made by her Aunt Olive Devine.

Plans for a honeymoon will be announced at a later date. The happy couple are residing in Victoria.

♥ ♥ ♥

Frey-Nelson

Lieutenant-Commander and Mrs. D. H. Nelson of Victoria, announce with pleasure the marriage of their daughter, Marian Garland, to Patrick Roy Frey, son of Mr. and Mrs. J. H. Frey of Victoria. The ceremony took place on May 8, 1976 in Esquimalt United Church, Rev. Phil Ross officiating.

The bride, given in marriage by her father, wore an elegant gown of lace and chiffon and a full-length veil dotted with tiny pearls. She carried a bouquet of white orchids and stephanotis. Miss Hiltraud Nienaber was a maid of honour and Miss Jeannette Lindstrom was bridesmaid. Both wore gowns of blue floral voile and carried bouquets of blue iris and white carnations. Mr. Colin Heggie was best man. Mr. David Kirsop and Mr. John Gibson served as ushers.

The reception was held at the Officers Mess on Colville Road. Mr. Mel Zirul, uncle of the bride, proposed the toast.

After a honeymoon trip to Harrison Hot Springs and Seattle, Mr. and Mrs. Frey will reside in Victoria.

♥ ♥ ♥

Curtis-Clark

Reverend Jacques Pelletier officiated a double-ring ceremony in Our Lady Star of The Sea Chapel on May 22, 1976, at 10:30 a.m. when Beverly Ann, daughter of Mr. and Mrs. C. L. Clark, exchanged wedding vows with Kenneth Samuel, son of Mr. and Mrs. F. G. Curtis. Miss Glenda Barrie attended as maid of honour. Robert Curtis was best man, David Curtis was the usher and Richard Clark read the Bible selections.

Scott-deLure

Central Baptist Church was the enchanting scene of a double-ring candlelit ceremony on Saturday, May 15, 1976 at 7 p.m. when Rev. R. D. Holmes united in marriage Elizabeth Margaret, youngest daughter of Mr. and Mrs. C. F. deLure, and Robert Victor, son of Mr. and Mrs. R. H. Scott, all of Victoria.

Given in marriage by her father, the petite bride was radiant in a gown of chantilly lace with scalloped edges trimmed with sequins. Her tiered chapel-length veil was scalloped, edged with pearls and sequins. She carried a cascade bouquet of yellow roses, white stephanotis and freesia. Mrs. Louise McKay was matron of honour, wearing a pastel yellow floral gown. Bridesmaids were Mrs. Judy Sharpe, Mrs. Cathie Utterson, Mrs. Darlene Price and Miss Linda De Girolamo, wearing identical pastel green floral gowns with matching picture hats. The attendants carried colonial bouquets of yellow and white carnations. Miss Teresa Utterson was flower girl, wearing a pastel yellow floral gown and carried a basket of yellow and white carnations. The groom chose Mr. Albert Colantonio as best man, and his ushers were Mr. Bill Price, Mr. Pat Hawthorne, Mr. George deLure and Mr. Keith deLure. Randy Price was ringbearer. All the groom's attendants wore forest green tuxedos. The bride's mother chose a pastel green gown with picture hat and a corsage of yellow roses. The groom's mother wore a blue gown with flowers to tone in her hair and a corsage of white roses.

The reception was held in the Juan de Fuca Recreation Centre banquet room. The color scheme of the wedding party was carried throughout the room decor. The bride's table was centred with a three-tier wedding cake, decorated with yellow roses and mounted on an illuminated fountain of water. The cake decor was artistically designed by Mrs. Clark. Yellow candles and floral arrangements of yellow and white mums complemented the bride's table and all guest tables were centred with yellow candles and vases of yellow carnations. Mr. Jack Fleetwood of Cowichan Station, B.C. proposed the toast and a congratulatory telegram was read from the bride's uncle and aunt in Switzerland. The music was provided by The Sapphires.

The bride chose a blue ultra suede suit with beige accessories and an orchid corsage for a honeymoon trip to Hawaii.

♥ ♥ ♥

Baker-Cooper

Pastor John Francis officiated at a double-ring ceremony in Queens Avenue Church on May 8, 1976, when Lynne Joanne Cooper, daughter of Mrs. Grace Vesey and Mr. Benjamin Vesey of Victoria, exchanged marriage vows with Ronald Hugh Henry Baker, son of Mr. and Mrs. Ronald Baker of Alberta.

Given in marriage by her father, Lynne wore a floor-length gown of pink organza with matching picture hat. She was preceded down the aisle by Mrs. Betty Ball and Mrs. Phyllis Kersey wearing printed pink gowns, and little Cameron Cooper as ringbearer. The groom was attended by Mr. Cal Burgess.

After a reception where Mr. Cliff Ball proposed the toast to the bride, Lynne and Ron left for a trip on the Island and are now living on Medana St.

♥ ♥ ♥

Lowe-Bujold

In St. Joseph's Church, West Burnside Road, Victoria, B.C. on April 20, 1976, at 3 p.m., a very pretty wedding united Linda Mary Bujold and Robert J. Lowe both of Flin Flon, Manitoba.

The bride was given in marriage by her parents, also of Flin Flon. The grooms parents, Mr. and Mrs. F. W. Burke, reside in Vancouver. Rev. Father Hanley officiated at the ceremony. The church was beautifully decorated with daffodils and other spring flowers. The organist rendered "Moonlight Sanata", choice of the bride, who was radiant in a floor-length gown of tiered lace over white satin, lily-point sleeves. Her matching lace chapel veil was held by yellow sweetheart roses, a cascade of the same formed her bouquet. The groom's suit was a dressy blue with white frilled shirt. The bride and groom exchanged very lovely matched wedding bands. The attendants for the bride were matron of honour Jacque Chalifour; Linda Kowalewick, Victoria Chalifour, bridesmaids; little granddaughter Maureen McEvoy was flower girl. All wore identical floor-length gowns in spring flower shades and carried bouquets of yellow daisies, etc. Attending the groom was Thomas Kowalewick as best man and Rock Chalifour and Dennis Chalifour were ushers. The bride's mother was lovely in a floor-length gown of chiffon with matching long coat in pale shades of mauve, a purple orchid corsage was a good choice. The groom's mother chose a floor-length gown with matching long coat in sheer in shades of yellow and orange. A yellow orchid corsage completed a nice ensemble. Miss Leslie Steer of Victoria, caught the bride's bouquet.

The reception (buffet) followed by dancing was held in the Church Hall. Daffodils were again the decorations for the hall and tables. Best man Thomas Kowalewick read the telegrams. He also presented the toast to the bride. Mr. Larry Bujold, gave an interesting talk. Mr. Thomas Chalifour, uncle of the bride was an able M.C.

Out of town guests were from: Saskatchewan, Manitoba, Alberta, Vancouver and Port Alberni.

After a two-week honeymoon in Hawaii, the young couple will reside in Flin Flon.

♥ ♥ ♥

Anniversary

Burton 60th

Capt. (Ret'd) Harry W. and Mrs. Georgina Burton, celebrated their Diamond Wedding Anniversary on May 28th with a family gathering and dinner party.

Capt. Burton moved to Canada from England in 1907, and settled in Victoria in 1909. He met and married Georgina in Woodgreen, England and brought his bride to Victoria at the end of the First World War. They have two daughters: Mrs. May Milbrath and Mrs. Gwen Brownlee, both residing in North Saanich, 7 grandchildren, and 11 great-grandchildren.

Rates for publication of Wedding, Engagements and Anniversary notices with or without pictures, available on request from the Advertising Department. (Special forms to assist you in writing copy, also available). Copy for weekend editions should be in the Victoria Press office no later than 5 p.m. the Wednesday prior to publication date.

BUSINESS OFFICE OPEN
8 a.m. to 5:30 p.m., Monday to Friday
(Closed Saturday and Sunday)

386-2121
Monday through Saturday
8 a.m. to 6 p.m.

CLASSIFIED ADVERTISING

Vancouver Island's Largest Shopping Centre in Print

386-2121
Monday through Saturday
8 a.m. to 6 p.m.

CLASSIFIED ADVERTISING RATES

All rates quoted are for insertion in both the Daily Colonist and Victoria Times.

Single Paper rates available on request.

REGULAR CLASSIFIED LOCAL RATE PRIVATE PARTY ONLY

1 or 2 days
12c per word per day
3 to 5 consecutive days
10c per word per day
6 consecutive days or more
9c per word per day

REGULAR CLASSIFIED LOCAL RATE COMMERCIAL ADVERTISING

1 or 2 days
15c per word per day
3 to 5 consecutive days
12c per word per day
6 or more consecutive days
11c per word per day

SEMI-DISPLAY LOCAL RATES

Any advertisement which varies from 6 pt. regular classified style shall be considered semi-display
14 agate lines per column inch

1 or 2 days
55c per agate line per day
3 to 5 consecutive days
50c per agate line per day
6 or more consecutive days
45c per agate line per day

NATIONAL AND OUT OF PROVINCE RATE

Regular Classified 15c per word
Semi-Display 60c per agate line
14 agate lines per column inch

BIRTH NOTICES

Up to 30 words $3.30
Each additional word 10c

DEATH NOTICES, MEMORIAL NOTICES AND CARDS OF THANKS

47.5c per count line per day

PRIVATE BOX NUMBERS

$2.75 except Help Wanted Advertisements, $4.40 which includes a Position Filled Advertisement.

Contract rates for local businesses available on request.

CLASSIFIED ADVERTISING COPY DEADLINES

REGULAR CLASSIFIED advertising may be placed in The Daily Colonist up to 5 p.m. the day prior to publication and in the Victoria Times up to 6:00 p.m. the day prior to publication.

SEMI-DISPLAY advertising may be placed in The Daily Colonist up to 12 noon the day prior to publication and in the Victoria Times up to 4 p.m. the day prior to publication.

CLASSIFIED SERVICE FOR DUNCAN COWICHAN VALLEY AND CHEMAINUS

Classified Ads phoned in to our Duncan office before 3:30 p.m. will appear in the following day's papers.

746-6181

TERMS OF PUBLICATION

The Victoria Press Ltd. shall not be liable for non-insertion of any advertisement beyond the amount paid for such advertisement.

In the event of an error occuring the liability of Victoria Press Ltd. shall not exceed the charge for the space actually occupied by the item in question.

All claims on error in publication shall be made within 12 hours thereafter and if not made shall not be considered. No claim will be allowed for more than one incorrect insertion not for errors not affecting the value of advertisement.

All estimates of cost are approximate. Advertisers will be charged with space actually used.

All advertising copy will be subject to the approval of the Victoria Press Ltd., who reserve the right in its sole discretion to classify, reject or insert copy furnished.

All advertisements must comply with the British Columbia Human Rights Act. This act states no advertisement may state or imply a preference, limitation or specification on the basis of an applicant's race, religion, colour, marital status, ancestry, place of origin, age; or sex (unless the matter relates to the maintenance of public decency AND prior approval has been obtained through the Human Rights Branch).

While every endeavor will be made to forward replies to box numbers to the advertiser as soon as possible, we accept no liability in respect of loss or damage alleged to arise through either failure or delay in forwarding such replies, however caused, whether by negligence or otherwise.

NOTICE OF COPYRIGHT

Full complete and sole copyright in any advertisement produced by Victoria Press Ltd. is vested in and belongs to, Victoria Press Ltd.; provided, however, that copyright IN THAT PART AND THAT PART ONLY of any such advertisement consisting of illustrations, borders, signatures or similar components which is, or are, supplied to Victoria Press Ltd. by the advertiser in the form of reproduction proofs, veloxs, engravings, etc., and incorporated in said advertisement shall remain in and belong to the advertiser.

BUSINESS OFFICE HOURS

Monday to Friday
8:30 a.m. to 5 p.m.

PHONE DIRECT
386-2121
TO PLACE YOUR CLASSIFIED ADVERTISEMENT

CLASSIFICATION INDEX

VITAL STATISTICS
1 Births
8 Cards of Thanks

THE FOLLOWING SEVEN CLASSIFICATIONS ON THE LAST PAGE OF CLASSIFIED

305 Deaths and Funerals
308-A Cards of Thanks
309 In Memoriams
310 Funeral Directors
311 Monumentals
312 Florists
313 Miscellaneous

NOTICES
14 Announcements
15 Coming Events and Meetings
16 Catering, Banquets and Reception Rooms
17 Restaurants
18 Places to Visit
20 Lost and Found

EMPLOYMENT
21 Help Wanted — General
22 Office Help
23 Skilled Trades
24 Sales Persons and Agents
25 Teachers
26 Part Time—Temporary Help
30 Situations Wanted

BUSINESS SERVICES AND DIRECTORY
36 Business Services and Directory

PERSONAL SERVICES
33 Bands, Musicians and Orchestras
34 Pre-Recorded Music
40 Business Personals
43 Dancing
42 Education
71 Music Teachers
39 Personals
32 Trade Schools
38 Travel

MERCHANDISING
83 Aircraft
117 Antiques
78 Bicycles
80 Boats and Marine
65 Building Supplies
93 Cameras, Supplies and Photo Finishing
127 Chicks, Poultry, Hatching Eggs, Supplies
135 Farm Implements
60 Fuel
97 Furniture
120 Garden Supplies
99 Groceries, Meats and Produce
130 Heavy Equipment and Machinery
128 Livestock, Supplies and Event
100 Miscellaneous for Sale
103 Miscellaneous Wanted
109 Miscellaneous to Rent
77 Motorcycles
70 Musical Instruments
125 Pets and Supplies
96 Ranges, Stoves and Furnaces
92 Sporting Goods
115 Swaps
63 Timber
98 TV, Stereo, Radio Sales and Service
112 Wanted to Rent, Miscellaneous
116 Coins and Stamps

AUTOMOTIVE
155 Automobile Financing and Insurance
164 Auto Body and Painting
167 Auto Repairs, Service and Towing
168 Campers, Trailers and Motor Homes
166 Cars and Trucks Wanted
150 Cars for Sale
151 Sports, Import Cars
148 Lease Vehicles
169 Mobile Homes and Parks
149 New Car Directory
160 Parts, Accessories
158 Tires
154 Trucks, Buses and Vans
156 U-Drive and Auto Washing

ACCOMMODATION
185 Convalescent and Rest Homes
175 Hotels
178 Summer Homes, Cottages and Resorts
181 Tourist Accommodation

RENTAL
201 Apartments to Rent, Furnished
200 Apartments to Rent, Unfurnished
202 Furniture to Rent
203 Apartments Wanted
206 Duplexes to Rent
207 Duplexes Wanted to Rent
215 Halls, Warehouses, Stores and Offices to Rent
197 Housekeeping Rooms to Rent
199 Housekeeping Rooms Wanted
211 Houses to Rent, Furnished
210 Houses to Rent, Unfurnished
212 Houses Wanted to Rent
190 Room and Board
191 Room and Board Wanted
193 Rooms to Rent
194 Rooms Wanted
204 Shared Accommodations

FINANCIAL
155 Automobile Financing and Insurance
233 Mortgage Loans and Insurance
234 Mortgages for Sale
230 Personal Loans and Insurance
235 Wanter to Borrow

REAL ESTATE
280 Acreage for Sale and Wanted
240 Business Opportunities
241 Business Opportunities Wanted
247 Commercial or Industrial Properties
258 Condominiums and Townhouses
253 Country Homes and Properties
270 Exchange Real Estate
290 Farms for Sale and Wanted
263 Garages for Sale, Rent, Wanted
293 Gulf Island Properties
250 Houses for Sale
265 Houses Wanted to Buy
295 Listings Cancelled
268 Listings Wanted
271 Lots for Sale
294 Mainland and Out-of-Province Properties
273 Property for Sale
274 Property Wanted
244 Revenue Property
245 Revenue Properties Wanted
285 Up-Island Properties
256 Waterfront Properties
300 Churches

SUBSCRIPTION RATES

Wherever carrier service is maintained, $4.00 per month.

By mail — Canada, $5.00 per month, $14.50 per 3 months, $28.00 per 6 months, $55.00 per year.

Outside Canada, $12.00 per month, $35.00 for 3 months, $70.00 for 6 months, $132.00 per year.

SATURDAY TIMES ONLY
SUNDAY COLONIST ONLY
Canada, 35 cents per copy, $18.00 per year.
Outside Canada, 60 cents per copy, $30.00 per year.

CIRCULATION REPRESENTATIVES

Duncan, Chemainus—Mr. HILTON HOLT 746-6181
Nanaimo 753-2766
Lake Cowichan 749-3156

United States Representatives
MATHEWS SHANNON and CULLEN, INC.
New York, Boston, Chicago, Detroit, Philadelphia, Pittsburgh, Cleveland, Syracuse, Charlotte, Atlanta, Cincinnati.

PAGE REPRODUCTIONS OR MICROFILM COPIES OF COMPLETE PAPERS AVAILABLE FOR ALL PAPERS PUBLISHED
PHONE 382-7211, LOCAL 276

1 BIRTHS

BAKER—Born to David and Susan (nee Boyd) a son, Ian Richard, brother for Boyd, at Royal Jubilee Hospital on May 24, 1976. Weight was 8 lbs. 2 ozs.

KIRK—Brian and Janet (nee Wilson) are happy to announce the arrival of their 6 lb. 15 oz. daughter, Lisa Janet, on May 27, 1976 at Royal Jubilee Hospital. Many thanks to Dr. M. Bassett and maternity staff (Insured).

LOISELLE—Frederick is pleased to announce the arrival of his new brother, Douglas Allan Garret, 9 lbs. 2½ ozs. born May 11, 1976 at Victoria General. Proud parents are Marlee and Gerald. Thanks to Drs. Borsman and Hurwitz and staff.

McNEILL—To Alasdair and Liz-Ann (nee Warrington), of 1510 12th Avenue North, Williams Lake (formerly of Victoria) on May 27, 1976, a son, Adam John, 7 lbs. 15 ozs.

PEARCE—Donny and Brian, R.R. 1 Johnson Road, Parksville, announce the arrival of Kyle Andrew, 10 lbs., 10 ozs. May 14, 1976, at the Nanaimo Regional General Hospital. Brother for Niki and Shaun.

SANBORN — Born to David and Nancy (nee Taggart) a girl, Emily Jessica, 6 lbs. 10 ozs., on May 24, 1976, in Royal Jubilee Hospital. (Insured.)

DEATH and FUNERAL ANNOUNCEMENTS DIRECTLY FOLLOWING CLASSIFIED

14 ANNOUNCEMENTS

JAYCEE FAIR WINNERS

The following 150 ADULT and OAP tickets win an Olympic Lottery Ticket:

ADULT (Blue) WINNERS

32079,	32014,	46100,	44123,	38154,
42041,	32460,	38254,	24113,	44253,
32533,	42055,	38238,	44532,	46476,
14419,	44646,	42212,	42406,	40480,
40107,	34536,	42469,	40248,	36703,
42225,	47221,	47229,	30111,	40353,
42086,	42999,	34893,	34836,	43143,
40667,	37195,	36850,	12291,	32923,
32880,	32980,	36795,	10227,	13168,
37405,	37580,	13049,	10826,	13299,
10077,	37527,	37490,	08041,	43344,
11087,	10933,	08049,	33959,	13409,
47792,	41673,	15574,	06033,	41635,
41919,	33696,	47664,	33713,	08869,
47663,	06125,	43500,	43999,	13535,
08814,	08810,	08854,	04080,	04061,
04034,	38000,	06248,	04016,	10088,
04126,	02126,	08891,	06287,	02159,
02127,	08910,	08902,	04440,	35622,
04411,	35542,	34503,	13913,	00345,
00274,	02199,	35487,	13757,	13756,
25628,	13830,	35712,	13766,	35657,
00497,	13893,	35026,	35033,	40789,
14854,	40805,	35182,	15154,	35118,
15022,	08907,	12830,	45722,	45749,
33579,	41253,	47494,	12898,	33304,
43442,	12562.			

OAP (Pink) WINNERS

04006,	06001,	02027,	10035,	04093,
04114,	04120,	08030,	04137,	04121,
04146,	04151,	04163,	04180,	00063,
00073,	02073.			

If you have one of the above numbers call 383-4521 between 11:00 a.m. and 3:00 p.m. Monday to Friday before June 4, 1976 to claim your ticket OR mail your ticket stub to the Jaycees at 3880 Quadra Street, Victoria, before June 4, 1976. Adult ticket No. 09035 wins a knife. Claim as above. This ad will not be repeated.

London Boxing Club
BINGO
$1,800
IN PRIZES
WEDNESDAY
Victoria Curling Club
5 EARLY BIRD
20 REGULAR AND
5 EXTRA GAMES
15 GAMES
$50
Or More
PLUS 2
JACKPOT GAMES
Free Bus to Town
After Extra Games

London Boxing Club
HALL
FOR RENT
DANCES, BINGOS, RECEPTIONS, MEETINGS, ETC.
Phone 385-2387
OR
477-2173 after 5:30

HOOK SIN TONG CHARITIES ASS'N
660 Herald St., Victoria, B.C.
URGENT MEETING
SUN. MAY 30 at 2 P.M.
at Hook Sin Tong Hall
Re complete renovation of building. All members urged to attend.

Charles Barber
MLA - VICTORIA
382-9898

WILLIES GROCERIES, 1109 Kings Road, open from 7:30 a.m. to 11 p.m. weekends Fri and Sat. 7:30 a.m. to 1 a.m. Open every day.

LADY HYPNOLOGIST — STOP smoking, lose weight, self hypnosis. By appointment only. Alpha Centre—595-4022.

WINNER OF ALL-FUN TRIP TO Reno sponsored by Esquimalt Lacrosse was Mrs. G. W. Rafter, 720 Miller Ave.

15 COMING EVENTS and MEETINGS

ARMY, NAVY AND AIR FORCE BINGO
CURLING RINK
EVERY SUN. 6:30 P.M.
Admission $1, 6 cards $2
5 early bird games
25c a card
20 regular games
1st Jackpot $100
2nd Jackpot $200
5 extra games
25c a card
$60 a game or more
FREE BUS TO TOWN
In aid of Veterans, Juvenile Sport, Senior Citizens Housing.

REMEMBER! FREE LIFE SAVING courses. Each Tuesday in June. St. John Ambulance, Pandora Ave., 10 a.m. and 2 p.m.

15 COMING EVENTS and MEETINGS

Victoria Dolphins
FOOTBALL BINGO
VICTORIA
CURLING CLUB
EVERY THURSDAY
Starting June 3—7:30 p.m.
Early bird 7 p.m.
20 GAMES
Admission $1.00—Cards 25c
Extra Games 25 a ccard
Proceeds in aid Minor Football

Spectrum Community School
3814 CAREY ROAD
GIANT BINGO
JUNE 3, 7 P.M.
$1500 IN PRIZES
20 GAMES
10th GAME $200
20th GAME $300
Tickets $2 for 5 cards
Early Bird and Extra Games

ESQUIMALT LEGION BINGO
SUNDAY, MAY 30
20 Games—$1.00 Admission
Extra Cards 25c each
6 Cards $2.00
5 Extra Games—25c Per Card
Also Early Bird Games
EVERYBODY WELCOME

Royal Canadian Legion
GOLDEN ANNIVERSARY BALL
At Esquimalt Legion 622 Admirals Rd.
9:30-1:30 Saturday 5 June, 1976
Dance to the RON DAVIES BIG BAND
Dress — Formal (suits optional for men)
cold buffet included
$5 per person
limited tickets available

BINGO
MT. DOUGLAS SCHOOL
WED., JUNE 2
EARLY BIRD 7 P.M.
REGULAR GAME 7:30 P.M.
5 LATE GAMES
Advanced tickets available thru school or tickets at door.

OPEN HOUSE, LICENCED Christian daycare centre, opening June 1st, taking registrations for September and immediate openings. Phone Mary Thompson evenings, 384-8992 or come to our open house Monday May 31st at 804 Queens Ave. from 7:30-5:30.

BINGO
Non-Status Indians, Langford Legion Branch No. 91, Monday, 7:30 p.m. Early Bird Games start at 7, 6 cards $2. Extra cards 25c. Everyone welcome.

LADIES' FASTBALL TOURNAMENT
Four events, forty teams, July 2-4. Contact: Roger Humbke, Sangudo, Alta. T0E 2A0 Ph. 403-785-2218.

COME TO THE NDP COUNTRY Fair, Sunday, May 30, from 2-5 p.m. at 6922 Central Saanich Road. Come out and have a good time. Everybody is welcome.

FEMALE SEXUALITY. WORKshop for women. Four Monday evenings starting June 7th. Leader: Barbara Pendergast 479-8587.

MYSTERY TOURS
Leaves V.I. Coach Lines depot every Sunday at 1:30 p.m. Return 5 p.m., includes tea. 385-4411.

REGULAR SATURDAY OLD-TIME dance, 9-12, Columbian Orchestra, St. Albans Hall, coffee. 479-8803.

20 LOST and FOUND

LOST: THURSDAY EVENING, dark brown Harris Tweed, at Stadacona Park Tennis Court on Pandora. Please phone Paul at 386-6421.

LOST; BLACK AND GRAY striped male cat, Carey Road and Glanford area. Answers to Burton. Reward. 479-3621.

FOUND: MAY 28TH, CADBORO Bay area. Female beagle puppy. 477-5684.

FOUND—PAIR OF GLASSES downtown Monday May 17. Owner pay for ad. 383-0860.

LOST—TIGERS EYE RING. Douglas Driving Range. Reward. Phone 383-1469.

LOST AT INTERURBAN A black Lab, 11 months old. Generous reward. 479-2934.

LOST: YOUNG GREY AND white male cat from Catherine St. 383-3780.

SMALL BLACK NOTEBOOK. Reward. 479-7121.

21 HELP WANTED GENERAL

ADVERTISEMENTS IN THIS CLASIFICATION MUST COMPLY WITH THE BRITISH COLUMBIA HUMAN RIGHTS ACT

SOCIAL WORKER POSITION—COWICHAN INDIAN BAND
Competition now open for new and challenging position in Cowichan Indian band council administration.

The Cowichan Indian band is located 30 miles north of Victoria with its seven reserves adjoining the city of Duncan. A registered membership of 1,670 makes it the largest in British Columbia.

SALARY: $16,200 - $18,000 per annum.

DUTIES: Requires a full working knowledge of the legislation concerning adoptions, child protection, juvenile delinquents, protection of families and childrens act and other related areas that may involve counselling families, groups and individuals, social assistance. Appearing in court and administering legal procedures, keeping records and writing reports, maintain constructive contact with municipal groups, to assist in the training of existing social services staff members and provide on-going development programs for said staff. Advise the band administration and council on matters within their control on social services program.

QUALIFICATION: Graduate from a university of recognized standing with an M.S.W. or a B.S. W. With at least three years of work experience. References with resume needed.

Applications in writing only in first instance by June 18, 1976 to:
COWICHAN BAND COUNCIL,
P.O. Box 880,
DUNCAN, B.C.
V9L 3Y2

ASSISTANT ACTIVITY'S WORKER required for the summer program, July 5 to August 20, at the James Bay Community School. The position will involve planning and leading a variety of activities for children five to 10 years of age. Programs will take place in a variety of James Bay locations. Applicants should have experience with children's recreational activities, with a variety of program skills. Salary range $3 to $4 an hour 6-8 hours per day. Submit application to James Bay Community Project, 435 Simcoe St. Deadline for applications June 9.

A VICTORIA YOUTH CLUB IS accepting applications for a full-time program director to plan, implement and supervise a varied recreational program for boys and girls 8-18. Apply with resume and references to 124 Yates.

LIVE-IN HELP WANTED, WIDower and 13-year-old daughter. 477-3878.

HOUSEKEEPER COMPANION for elderly lady, live-in, $300 per month, starting July 30. 383-0769.

WATCH PERSON. PART-TIME, 11 p.m. to 7 a.m. shift. City motel. Reply Victoria Press, Box 411.

21 HELP WANTED GENERAL

Junior Assistant Engineer
FOR THE
Public Works Department
City of Victoria

Salary: $1307-$1588 plus $22.84 COLA per month

Under a Professional Engineer, responsible for the Streets Division of the Public Works Department, to act as the senior man in co-ordinating the surveying and design section of the division and carries out administrative and technical responsibilities.

Applicants must have University graduation in Civil Engineering, preferably with some experience in Municipal Engineering.

OR

Engineering Assistant V

With the same salary range and the same duties and responsibilities.

Applicants must have high school graduation, supplemented by advanced courses in mathematics, drafting and surveying, together with broad and extensive experience in practical Municipal engineering work, including supervisory experience.

Applications in writing, stating age, experience, qualifications, and telephone number or on forms provided in the Personnel Department will be received by the Personnel Director, City Hall, Victoria, not later than 9 a.m., Wednesday, June 2, 1976.

Sewage Pumping Station Treatment Plant Operator
FOR THE
Capital Regional District
Victoria, B.C.

SALARY: $1,074 PER MONTH PLUS C.O.L.A (40-HOUR WORK WEEK)

Under supervision will be required to assist in the operation and maintenance of Sewage Pumping Stations-Treatment plants.

Duties will include the maintenance and repair of electrical and mechanical equipment such as: pumps, motors, valves, instruments, etc. The successful applicant will be required to assist with maintenance of records and carry out sewage and sludge sampling operations.

Applicants should have high school graduation or equivalent and have completed or be prepared to complete a recognized Sewage-Treatment Plant Operators course and have at least two years general mechanical experience in a related field, preferably in a sewage pumping station or treatment plant.

Should possess a valid B.C. Driver's Licence.

Written applications stating education, experience, work history and telephone number will be received by the Personnel Administrative Assistant, Capital Regional District, P.O. Drawer 1000, Victoria, B.C., no later than 12 noon Tuesday, June 8th, 1976.

City of Kamloops
Requires a
Parks Development Supervisor

SEASONAL EMPLOYMENT: EFFECTIVE IMMEDIATELY UNTIL APPROXIMATELY DECEMBER 1, 1976.

The position of Parks Development Supervisor in the City of Kamloops requires the incumbent to assign, schedule, and supervise Gardeners, Carpenters, Equipment Operators, Mechanics, outside contractors, etc. who are engaged in the modification, development, and construction of parks, athletic fields, beaches, park buildings, nature trails, and public lands. Direction for the Development Supervisor is provided by the Parks Manager.

Applicants should hold a Diploma in Horticulture, several years experience in the landscape construction field, preferably in a supervisory capacity, and have a proven ability to understand and follow detailed landscape drawings plans, and specifications.

Salary is $1,666 per month.

Reply in confidence up to and including June 9, 1976 to:

R. W. Baker,
Personnel Officer,
City of Kamloops,
7 Victoria Street West,
Kamloops, B.C.
V2C 1A2

City of Kamloops
Requires a
SHOP FOREMAN

A Shop Foreman is required for work involving vehicles and heavy duty machines in the Public Works Department. The incumbent will be required to plan, assign, schedule, direct, and evaluate the activities of garage personnel including mechanics, welders, partsmen, lube and servicemen.

The Shop Foreman is also responsible for establishing equipment maintenance and repair schedules; insuring that necessary parts, tools, and supplies are available; and preparing records and reports including detailed records on all equipment under his jurisdiction. The successful applicant will report directly to the Garage and Sanitation Superintendent.

Applicants should have completed the 10th grade supplemented by technical courses related to the work, completion of apprenticeship in heavy duty mechanic trade and considerable journeyman experience in a supervisory capacity.

Salary is $1,666.50 per month.

Reply in confidence up to and including June 10, 1976 to:
R. W. Baker,
Personnel Officer,
City of Kamloops,
7 Victoria St. West,
Kamloops, B.C.
V2C 1A2

MAINTENANCE PERSON required for full maintenance of high rise building and grounds, consisting of boiler, air conditioning unit and related equipment. No shift work, Saturday and Sunday off. Apply Victoria Press, Box 414.

REQUIRE CARETAKER COUPLE for 56-suite modern apartment. Must be able to relate well to people. Experience in general maintenance, cleaning and gardening. State your age and references. Reply to G. and O. Holdings, 190 Sunny Lane, Victoria.

IDEAL FOR PENSIONER, COMfortable position as live-in companion-cook for elderly lady. Central location, color TV. Reasonable salary. Phone 595-6315.

REQUIRE 1 CHAMBERPERSON to do rooms 4 hours a day, 5 days a week. Apply in person at 675 Superior Street.

MAISON GEORGE COIFFURES requires Models for latest hair cuts. Available Thursday evenings. Call 388-5585.

21 HELP WANTED GENERAL

PUBLIC HEALTH NURSE
FOR THE
Capital Regional District Community Health Service
Victoria, B.C.

SALARY: $1,351-$1,553 PER MONTH.

APPLICATIONS are invited for the position of Public Health Nurse with the Capital Regional District's Community Health Service. The successful applicant will be required to participate in a generalized community health program. Applicants must possess a Bachelor of Science Degree in Nursing or a Registered Nurse qualification combined with a Canadian Public Health Nursing Diploma and be eligible to practice nursing in British Columbia.

Must possess a valid B.C. Driver's Licence.

A liberal fringe benefit program will apply including superannuation, paid sick leave, medical coverage, group life insurance and travelling allowance.

Written applications giving details of education, training and work experience will be received by the Personnel Administrative Assistant, Capital Regional District, P.O. Drawer 1000, Victoria, B.C., no later than 12 noon Tuesday, June 8th, 1976.

APPLIANCE SERVICE technician, experienced mainly in refrigeration, wanted by G.S.W. Home Service. 483 East Burnside. Top wages with full medical and pension benefits. Please phone 386-3581 for an appointment.

REPUTABLE OFFICE EQUIPment firm requires experienced typewriter and adder serviceman. Electronics an asset. Excellent working conditions, advancement, and renumeration. Phone collect, 384-7148, or write to Island Business Machines Ltd. c-o D. Schroyen at 691 East Burnside Rd., Victoria, B.C.

APARTMENT MANAGER
For 100-suite 2-year-old apartment. Handy, reliable, bondable couple with ability and experience to assume all duties with respect to the operation and maintenance. Salary $1200 per month plus car allowance. Replies will be kept confidential. Victoria Press, Box 423.

MATURE INDIVIDUAL TO HANdle claims for Dowell's Moving and Storage. Must have experience in office routines, such as telephone answering, filing and typing. Previous insurance adjusting experience an asset. Grade 12 and car. Must be prepared to meet public in carrying out duties. Phone 384-7191 for appointment.

POSITION OPEN AS GROUP leader and counsellor in residential center. Treating alcohol and other drug addiction. Preferred qualifications: B.A. Degree with major emphasis in Behavioural Sciences. Equivalent practical experience in the field also considered. Send resume to Victoria Press Box 393.

BABYSITTER NEEDED FOR 2 small children, my home, 2 weeks day shift 6:15 a.m. to 2:30 p.m. and 2 weeks night shift from 1:15 p.m. to 9:30 p.m. $200 per month or live-in for $200 month plus free room and board. Phone before 12 p.m. or after 5 p.m. 478-9456.

LIVE-IN HOMEMAKERS
Opportunities for semi-retired ladies to help their local communities. Your experience needed by HEALTH CARE SERVICES UP. JOHN LIMITED. Call us at 388-6639 Monday - Friday, 9-4:30.

PERSON FAMILIAR WITH ALL phases of communications, radio, paging, etc. Must enjoy dealing with people. Salary commensurate with experience. Please include full resume, Victoria Press, Box 397.

COMMERCIAL PRINTING FIRM requires an assistant camera operator and dark room Technician. Training position for applicant preferred with some knowledge or background in related work. Apply to Victoria Press, Box 389.

SALES CLERK FOR GIFT AND plant shop. 2:30-6 Monday-Thursday. Permanent Part Time Only. Send complete resume to: J. and J. Management, 6111 Pat Bay Highway before June 1.

GRILL COOK THURSDAY through Sunday nights and possibly Wednesday morning. Car essential. Year-round job. Reply to Victoria Press Box 371 stating particulars including experience and salary expected.

PERMANENT PART-TIME POSition available in local business. Handi-man talent is essential. Duties include some cashiering, janitorial, and maintenance. Please reply with full particulars to Victoria Press Box 367.

FAST EDDIE'S
Is now interviewing qualified applicants for the position of Door Person. Apply in person Monday 5 p.m. at Fast Eddie's in the Red Lion Inn. 3366 Douglas St.

FAST EDDIE'S
Is now interviewing qualified applicants for the position of Bus Person. Apply in person Monday 6 p.m. at Fast Eddie's in the Red Lion Inn. 3366 Douglas St.

THE SHERWOOD PARK INN REquires person for the front desk. If you have personality, like people and would like a job with a challenge, apply in person only. 123 Gorge Rd.

SECURITY INVESTIGATOR TO act as 2 I-C, within a large department store. Applicant must have previous police experience. Send resume to Victoria Press, Box 390.

MATURE LIVE-IN HOUSEkeeper-companion required for semi-invalid. Nursing experience would be an asset. References. 383-2581.

LOCAL OIL DISTRIBUTOR REquires a dispatcher. Apply in own handwriting., Victoria Press Box 408.

WANTED: PART-TIME PRESSER or one willing to learn. For interview see Flo Joseph, 1019 Cook St.

REQUIRED IMMEDIATELY: BAbysitter for 1 child for June, July and August. Prefer my home, K-Mart University area. 477-9936.

HOUSEKEEPER, LIVE-IN, FOR one lady, small bungalow, Oak Bay, references. 592-3580.

PERSON TO CUT LAWN ON DALlas Road twice monthly. Own mower, $10. 477-6501.

DESK CLERK REQUIRED. Apply in person 270 Government St.

EXPERIENCED COOK WANTED for evening shift, 5 days a week. Phone 386-8317, between 3-4 p.m.

BABYSITTER (3 YEAR GIRL) 2-10. Prefer my home 652-1779; 383-1762.

RELIABLE BABYSITTER WANTed urgent, evenings, Wascana St. 384-0668.

RELIABLE COUPLE TO MAN age 20-unit downtown motel, live-in, phone 386-2812.

CARETAKER FOR 50 SUITE condominium. Cook-Fairfield area. Live out. Ph. 385-3435.

TALLY-HO DRIVERS WANTED
383-2532

BARTENDER WANTED.
388-6684.

DENTAL HYGIENIST
FOR THE
District Community Health Service
Victoria, B.C.

SALARY RANGE: $1,024-$1,244 PER MONTH PLUS C.O.L.A.

Under the general supervision of the Regional Dental Officer to participate in a variety of programs of preventative dental services. Duties will include conducting oral examinations of pre-school, kindergarten, elementary school children together with parent pupil counselling on various aspects of dental health. Other duties may include classroom education in the form of talks, demonstrations and "brush-ins."

Applicants must possess a recognized Diploma in Dental Hygiene from an approved university or other institution and be eligible for a licence to practice as a Dental Hygienist in the Province of British Columbia. Applicants should also possess a valid British Columbia Driver's Licence.

This position offers a variety of fringe benefits including transportation and sick leave allowance, medical and group life coverage, superannuation and a 35-hour work week.

Written applications stating age, education and experience together with appropriate character and work references will be received by the Personnel Administrative Assistant, Capital Regional District, P.O. Drawer 1000, Victoria, B.C., at the earliest possible date.

PROVINCE OF BRITISH COLUMBIA
requires
Agricultural Officer
DUNCAN
~~$1,207~~ - $1,318

The Department of Agriculture, Provincial Government, has an immediate opening in the Dairy Herd Improvement Division of the Livestock Branch, for a person to be responsible, after training, for the collection of milk samples from cows in allocated herds; also, will be required to accurately complete the necessary forms, records and reports, and to perform othe related duties as directed. Some travelling will be required in course of duties. Requires Secondary School Graduation, or equivalent, and preferably graduation from a recognized technological institute in a related discipline; considerable experience, preferably related to dairy herd production practices; a good knowledge of related legislation and of the geography of the Province.

Canadian citizens are given preference.

Obtain applications from the Public Service Commission, 544 Michigan Street, Victoria V8V 1S3, and return by June 9, 1976.

COMPETITION NO. 76:761.

21 HELP WANTED GENERAL

DALMYS
(Canada) Ltd.
Requires
STORE MANAGERS
Due to rapid expansion our national chain of ladies' fashion stores require imaginative individuals capable of managing high volume stores and hiring and training staff.

Applicants must be fully experienced in retail merchandising.

WE OFFER:
—EXCELLENT STARTING SALARY
—INCENTIVE PLANS
—MANAGEMENT BENEFITS
—OPPORTUNITY FOR ADVANCEMENT

For personal interview, please contact Mrs. M. Bagby, 383-5231.

HOSPITAL ADMINISTRATION
Applications are invited for this position in a community hospital with 50 acute care beds and 6 extended care beds. Located at Burns Lake, B.C., in an area noted for outdoor recreation potential.

Qualifications will include H.O.M. or equivalent and hospital administration experience.

Salary negotiable.

Closing date — June 14, 1976.

Send reply including qualifications, experience and references to:

Chairman,
Burns Lake and District Hospital Board,
Box 139, Burns Lake, B.C. V0J 1E0.

WANTED PERMANENT HEAD GARDENER
2-acre estate — S. W. Marine Drive
Vancouver, British Columbia
Must have at least ten years experience preferably graduate of a recognized Horticultural School. Thorough Knowledge of greenhouse propagation. Annuals and perennials. Training in use of Insecticides, Imagination in utilization of plants and shrubs and bedding plants. Permanent salary — $1200-month.
Use of V.W. Campber Van
Use of 3-bedroom home
Victoria Press, Box 410

REGIONAL DISTRICT OF COMOX-STRATHCONA
BUILDING INSPECTOR
Required immediately to perform full duties of building and plumbing inspection, mainly in developing rural areas.
Must be fully conversant with National Building Code and B.C. Plumbing Code.
Ability to meet and communicate with public is essential.
Salary range $1095.03 - $1338.00, commensurate with experience and ability.
Address all applications to:
L. J. Hurley,
Chief Building Inspector and Waterworks Superintendent,
4795 Headquarters Road,
Courtenay, B.C.
V9N 5W3.

Journeyman DIESEL MECHANIC
TAHSIS, B.C.
For complete charge of 1 man shop, some welding and body work. To work on M.F. equipment, Hayes, White, Ford and International. Must be all-around maintenance man and capable of major diesel and electrical repairs. High salary and bonus arrangement, 1 year contract. Call Bob Reid, 934-6222.

Full time experienced Florist Manager for Shoppe opening in new Campbell River Shopping Mall in October 1976. Please send full resume stating experience and salary expected to Box 148, c-o The Campbell River Courier, Box 310, Campbell River, B.C.

The Daily Colonist has openings for carriers in the Nanaimo and Parksville area. These routes show a minimum profit of $1.13 per subscriber per month. Anyone interested in applying should contact:
J. Dew
2521 Douglas St.
Victoria, B.C.
Telephone 383-4111 ex. 164
Nanaimo applicants can call 753-2766 and leave message. Applications are also being accepted for future openings in other up-island locations.

SERVICE PERSONNEL
The Princess Mary restaurant is soliciting applications for employment from experienced dining room waitresses or waiters. Preference will be given to people who are responsible, mature and willing to work various shifts as well as Sundays and Holidays. Please apply in person between 9 a.m.-11 a.m. and 2 p.m.-4:30 p.m. at the Princess Mary Restaurant Vessel, 344 Harbour Road.

MATURE PERSON WITH EXPErience in driving and business. Permanent position. Will drive panel truck and have responsibility for freezer stocks. Neat appearance, clean driving record. Must be in good health, capable of lifting and carrying boxes. Trustworthy and capable of handling cash and records. Will deliver Mon thru Fri. $650-month, to be adjusted after 4 months. Apply 202 - 3400 Douglas St. 382-4274.

DIRECTOR-TEACHER FOR christian pre-school for September. Montessori experience or training preferred. Starting salary $700 per month. For application contact T. Brown Emmanual Baptist Church, 2121 Cedar Hill Cross Rd. Victoria or phone 592-2418.

DRIVER
We have immediate openings for light parcel delivery duties include delivery and packing. Full time, reply to Victoria Press, Box 379.

SALES CLERK REQUIRED FOR supervisory position. Experience in drapery fabrics essential. 5 day week including Saturdays. 3 days at 9 to 5 and 2 days at 1 to 9. $160 per week. 386-6754.

FAST EDDIE'S
Is now interviewing qualified applicants for the position of Hat Check. Apply in person Monday 8 p.m. at Fast Eddie's in the Red Lion Inn. 3366 Douglas St.

APPLY IN PERSON AT VICtoria Tire Ltd., 610 Herald St. for the following positions: truck tire service person, front end service station person, alignment and brake mechanic.

COUPLE REQUIRED FOR apartment management. Position in Gold River. Prefer experienced couple. Above average salary. Phone Coastland Realty Ltd. Campbell River 287-7161.

COMPANION HOUSEKEEPER TO elderly lady. Comfortable sea-side cottage. Live-in, Sidney area. 385-8483 or 656-2155.

WANTED—EXPERIENCED ASphalt rakerman with minimum three years experience. Phone 478-3333.

HOUSEKEEPER, LIVE-IN FOR one lady. Bungalow. Private accommodations. Ample time off. 592-6440.

MOTEL RELIEF MANAGERS. Well established high volume motel on Gorge Road. Please contact Victoria Press, Box 376.

SINGLE LADY LIVE-IN HOUSEkeeper

22 OFFICE HELP

UNIVERSITY OF VICTORIA
Requires
Part-Time Stenographer
Counselling Centre

HOURS OF WORK: 9:00 a.m. to 1:00 p.m., Monday to Friday.

QUALIFICATIONS include high school graduation. Accurate typing of 50 w.p.m. on an electric typewriter; shorthand of 80 w.p.m. Knowledge of spelling, punctuation, grammatical usage, filing and office procedures. Ability to meet and deal with a variety of people. Should have initiative and maturity.

DUTIES include acting as receptionist, typing from dictaphone, taking and transcribing shorthand. Assisting with research data and reports. Filing and performing other related office duties as required.

SALARY RANGE: $386.46 to $434.34 per month (under negotiation for April 1, 1976).

APPLY IN PERSON to Personnel Services, "L" Hut, University of Victoria, not later than June 1, 1976.

CERTIFIED DENTAL ASSISTANT required to start immediately. Pleasant congenial office. Salary negotiable. 386-6754.

INSURANCE CLERK-TYPIST Required. Experience in Personal Lines essential, together with accurate typing. $600-$700. 386-9021.

ACCOUNTANT FOR LAW FIRM required July 1st or sooner. Salary negotiable. Apply Victoria Press Box 405.

3RD TO 5TH YEAR C.G.A. REquired by accountants office on Southern Vancouver Island. Send resume to Victoria Press, Box 383.

SENIOR BOOKKEEPER AC countant required by accountant in public practice. Send resume to Victoria Press, Box 388.

EXPERIENCED FULL-TIME teller required from June 15 to September 15, 1976. Apply at 2461 Beacon Ave., Sidney.

23 SKILLED TRADES

ADVERTISEMENTS IN THIS CLASIFICATION MUST COMPLY WITH THE BRITISH COLUMBIA HUMAN RIGHTS ACT

EXPERIENCED CIRCULAR SAWYER

Required immediately in the Okanagan-Similkaneen area.

To assume responsible operator position at our Princeton facility. Only skilled persons need apply. Contact:

Personnel Supervisor
NORTHWOOD MILLS LIMITED
P.O. Box 550
Princeton, B.C.
V0X 1W0

Tel.: 295-3215

AUTOMOTIVE TECHNICIAN

Immediate opening for Auto Technician conversant with all types of repairs. Union shop. Excellent company benefits. Apply in person to Mr. Dick Owen, Peter Pollen Ford, 1060 Yates St.

EXPERIENCED BODYMAN AS WORKING PARTNER

In excellent Victoria body and Paint shop. Top facilities and location. Offers unlimited potential for a capable and agressive operator. Terms negotiable. Contact J. P. Dueck Automotive Ltd. 444 John St. 386-6351.

Automotive Painter

Must be fully qualified with at least 3 years experience. Able to spray all types of automotive paints. Quality work essential. This is a permanent position in a large independent Victoria Shop with large work flow. Good working conditions with friendly staff and management. Usual fringe benefits include: Dental and life insurance. Please reply giving complete work summary and references. All replys strictly confidential. Wages negotiable. Victoria Press Box 231.

JR. COMPUTER OPERATOR. Datatech Systems (Canada Ltd.) requires a Jr. computer operator immediately. The applicant must be ambitious and willing to work shifts. Preference will be given to people with previous experience or training in data processing. Salary will be dependent upon experience. Please phone 479-7117 for interview.

WANTED: TRUCK DRIVER
Construction company requires a truck driver with Class 3 licence, familiar with construction material, equipment and purchasing procedure. Must be responsible person and willing to lend a hand at anything. This could be a permanent position for right person, references please. Reply to P.O. Box 8183, Station B, Victoria.

PLASTIC FABRICATOR
Required by well-established expanding company. Tradesman will be preferred but a person with a mechanical background and a flare for accuracy and quality will be considered. Please submit brief resume, and remuneration requirement to Victoria Press, Box 387.

CERTIFIED REFRIGERATION MECHANIC
Must have either B.C. or Inter-Provincial refrigeration ticket. Must be fully qualified in industrial and commercial refrigeration and air conditioning service, maintenance and installation. Reply Victoria Press, Box 385.

MARINE MECHANIC
Outboard and inboard-outboard mechanic required for local marina. Full time employment (Permanent.) Reply in own handwriting, and send resume to Victoria Press Box 392.

MACHINIST
Required for lobbing shop in Port Alberni. Steady employment. Union shop. Usual benefits. 112-724-0101.

WANTED, EXPERIENCED DRY wall boarding crew or boarding man, piece work. Phone 383-5988 anytime.

ALUMINUM SIDING
Experienced installers required. Please call 652-3901.

24 SALES PERSONS and AGENTS

ADVERTISEMENTS IN THIS CLASIFICATION MUST COMPLY WITH THE BRITISH COLUMBIA HUMAN RIGHTS ACT

CONSUMER SALES
$12,000 PLUS

Join the team of a leading manufacturer who offers the CAREER oriented sales professional a sound future with unlimited scope for advancement. Experience in food, drug or related industries preferred. Salary plus bonus. Car and comprehensive benefit package. For interview call Gwen Carrier, 689-8558. HUNT PERSONNEL or write to Suite 630, 789 West Pender, Vancouver.

REALTORS

Are you searching around for a strong reputable, well established firm with which to align yourself? Do you want a friendly low-keyed atmosphere but with personal attention as and when you require it? A firm with it's own Realty and Insurance Departments? Then,

You are earnestly invited to have a quiet talk with WES HOBSON manager of our Downtown Branch, at your convenience. Please phone 388-4271 (Bus.) or 479-5642 (Res.)

J. H. WHITTOME and CO. LTD.
1111 Blanshard St.

ADMINISTRATIVE SALES POSITION
This opportunity is with an international franchise company. The person we require must be a proven successful salesperson with years of experience preferably real estate sales. Remuneration is an extremely attractive salary, expense account and incentive bonuses. If you feel you qualify for this executive position please contact us in writing: Captain' Scott's Fish and Chips, 3477A Saanich Rd., Victoria, B.C.

CRESTWOOD CABINETS
Have moved to their new factory and showroom. We have a vacancy for an experienced kitchen cabinet sales represntative. Good remuneration and excellent fringe benefits available. Please apply in writing to 141 Skinner St., Victoria, Attention H. Doogan, General Manager.

WANTED PERSONS TO LEARN life insurance business. Candidate must want better than average earnings; own a car, willing to work long hours, be a self starter. Salary and bonuses will be paid to the candidate selected. Please contact Mr. Reynolds at 384-0548 or 477-8914.

LIFE INSURANCE SALES PERson required immediately. No previous experience necessary. Must be bondable. Excellent salary plus commission and fringe benefits. For appointment please call 388-6681.

A UNIQUE AND UNUSUAL OPportunity for experienced direct sales person. Excellent opportunity to earn $200 and up per week. Even if you have daytime job at present. Evenings only, car essential. All leads supplied. 384-4143.

UNIQUE OPPORTUNITY FOR energetic sales persons to work in the Victoria area. Generous commissions. Phone for interview, 382-1510.

A UNIQUE OPPORTUNITY WITH the Monarch Life Assurance Company can be yours. An interview can tell us both if we need each other. Please phone 384-0584.

DOUGLAS REALTY
Requires realtors for their downtown office. For a confidential interview, call F. Marshall, 385-8784.

SALES PERSON, ONLY THOSE thoroughly experienced in selling clothing need apply. Phone 592-6090 between 9 a.m. - 11 a.m.

AMBITIOUS SALESPERSON wanted by fire and security alarm company. 658-5655 or 386-7505.

25 TEACHERS

ADVERTISEMENTS IN THIS CLASIFICATION MUST COMPLY WITH THE BRITISH COLUMBIA HUMAN RIGHTS ACT

PRE-SCHOOL SUPERVISOR FOR Salt Spring Nursery School (VICPA member). 5 mornings and 2 or 3 afternoons per week, September-June. Applicants must be licensed by CCF. Apply Box 81, Ganges.

GREATER VICTORIA SCHOOL DISTRICT

Applications are invited from qualified persons for the position of
Special Counsellor

RESPONSIBILITIES:

1. To undertake counselling with referred students from elementary and secondary schools.
2. To make regular visits to a number of schools and consult with the principal and staff.
3. To visit families in their homes and give supportive counselling.

QUALIFICATIONS:

1. A background of training and experince in counselling psychology or a related discipline.
2. Ability to form effective working relationships with other professionals.
3. B.C. Professional Teaching Certificate and teaching experience would be an asset.

APPLICATIONS:

Must be received by Glenn G. Wall, Assistant Superintendent of Schools (Instruction-Administration), Greater Victoria School Board, Box 700, Victoria, B.C., no later than 4:30 p.m., Friday, June 4, 1976. Please quote the competition number.

COMPETITION NO. 9-76

GREATER VICTORIA SCHOOL DISTRICT

Applications are invited from qualified persons for the position of
Psychometrician

RESPONSIBILITIES:

1. To administr a variety of individual assessment instruments to referred pupils.
2. To prepare written reports and interpret findings to professionals and parents.

QUALIFICATIONS:

1. A background of training and experience in assessment work.
2. Familiarity with the etiology of learning disabilities and remediation procedures.
3. A B.C. Professional Teaching Certificate and teaching experience would be an asset.

APPLICATIONS:

Must be received by Glenn G. Wall, Assistant Superintendent of Schools, (Administration) Greater Victoria School District Box 700, 3128 Foul Bay Rd., Victoria, B.C., no later than 4:30 P.M., FRIDAY, JUNE 11TH 1976.

APPLICATIONS ARE TO QUOTE COMPETITION NO. 10-76.

School District No. 81 (Fort Nelson)
A Northern Opportunity and Challenge in ALTERNATE EDUCATION

An alternate education teacher is required in Fort Nelson to work with approximately 15 students in a modified program for pupils in Grades 8 to 10. Students nominated to the program will be those whose adverse attitude, emotional and social insecurity, and behavior badly effects their achievements and self-concept.

The objective of the program is to academically and socially rehabilitate students for successful re-entry into regular classes, but were necessary to provide a longer term alternate educational environment.

This will be the first year of the program. As a result the successful candidate will have the opportunity to plan, and organize the class. He or she will be assisted on this challenging assignment by the district administrative team.

School District 87 (Stikine)
NORTHERN OPPORTUNITY TEACHING COUPLE

A teaching couple is required for the Cassiar Elementary Secondary School in Cassiar, B.C. One individual will teach Grade 1, while the other person will take an intermediate division.

Stikine School District offers a generous incentive remunerative package for staff.

If you think you would enjoy living in the north and working with a competent, enthusiastic staff, and are yourselves regarded as good teachers, telephone collect to:

DR. A. J. H. NEWBERRY
DISTRICT SUPERINTENDENT OF SCHOOLS
SCHOOL DISTRICT 87 (STIKINE)
BOX 87
FORT NELSON, B.C.
V0C 1R0

774-2591

School Distrrict 50 Queen Charlotte ELEMENTARY PRINCIPALSHIP

Applications are invited for the position of principal of Tahayghen Elementary School, Masset, B.C. effective September 1, 1976. This well equipped school, K-Gr 7, has an enrollment in excess of 400 students. The school building is modern, and includes such features as 2 gymnasiums, a central-ly located library-resource centre, and a greenhouse facility. Applications with supporting documents should be directed immediately to Mr. A. V. MacMillen, District Superintendent of Schools, Box 69, Queen Charlotte City, B.C. V0T 1S0

SCHOOL DISTRICT NO. 60
(Peace River North)
A number of teaching positions are open for September 1, 1976, for persons who possess, or are eligible for, B.C. Teacher Certification, as follows:
Girls' P.E. — Secondary
Rural Elementary and Junior Secondary
Special Education
Industrial Education
Home Economics
French and English
Drama, English
Please send Information on Training, Experience, and References to:
G. C. Lind
District Superintendent of Schools
School District No. 60
(Peace River North)
9803-102nd Street, Fort St. John, B.C.
V1J 4B3

GOLDSTREAM PRE-SCHOOL (A co-operative) needs qualified teacher for 3-year-old children Mondays and Thursdays commencing in Sept. Must be registered with Community Care Facilities. If interested call 478-7666 or 478-9149.

WANTED: STARTING JULY, full-time pre-school supervisor for Christian Day Care Centre, must have C.C.F.L.B. qualifications. Send complete resume to Victoria Press, Box 421.

SELL IT FAST THROUGH DIAL 386-2121

26 PART TIME or TEMPORARY HELP

ADVERTISEMENTS IN THIS CLASIFICATION MUST COMPLY WITH THE BRITISH COLUMBIA HUMAN RIGHTS ACT

741 (VICTORIA) COMMUNICATION SQUADRON

Needs enthusiastic students age 17 to 34 to participate in a full time July-August program, part-time in fall. Training includes drill, first aid, field craft, weapons, defensive driving, radio operators course, and more. For interview phone 383-3133.

SPECIAL EVENTS OFFICER REquired for 2½ days per week, the applicants should have the preparation, discernment and experience to fully organize and manage a broad and varied programme of musical and literary events, film, artistic workshop and vitisting lecturers in the visual arts. Apply in writting to the Director, Art Gallery of Greater Victoria, 1040 Moss St., Victoria, B.C.

SEMI-RETIRED OR RETIRED person for part-time employment. Rate $2.75 to $3.00 per hour. Experience in sharpening ice skates and maintainance of roller skates. Reply in writing to Esquimalt Sports Centre, 1151 Esquimalt Rd. Attention: Jack White.

WANTED: EX-SCOTIA BANK Tellers for part time and casual help. If you are an experienced teller requiring occasional or regular part-time work please contact Personnel officer, 477-1838.

FRIDAY MORNINGS. QUIET, pleasant person with car to take elderly English gentleman shopping and cook simple meals. Portage Inlet. Phone c-o 656-2050.

PART TIME BOOKKEEPER Mature person. Has to be experienced. Phone 383-8811 for appointment. Ask for Mr. Grover.

BABYSITTER, PART-TIME, EVEnings. Experienced. Over 14. Mature. 382-1245.

ALL-ROUND BAKER FOR PART-time. $7.00 per hour. Reply to Victoria Press Box 400.

DRUM TEACHER, PART-TIME. One evening a week for the month of June. 384-4037.

LADY WISHES OTHER LADY TO provide car drives. Will share expenses. 479-6320.

PART-TIME DRUG STORE clerk. Victoria Press Box 404.

30 SITUATIONS WANTED

CAREER GIRL
Married mother, 23 years, resuming career experience in reception, accounts payable, senior clerk with one international Oil Co., also data control. Any interesting position considered. 382-6057.

LADY — EDUCATED — CAPABLE would like 4 or 5 hours employment mornings. Housekeeper — Companion. Secretary etc. Very good cook. Not housecleaning. Please phone 383-6165 before noon.

RETIRED MEMBER OF BRITISH Diplomatic Service (O.B.E.), age 55, seeks interesting position, permanent or temporary, full or part-time. Aim, to keep active and supplement pension. 477-5026.

RESPONSIBLE YOUNG FARM couple, experience — qualifications with beef, sheep, pigs, horses, crops and machinery. Require good house, salary. Phone 112—229-4695.

WOULD LIKE A POSITION AS sales clerk for hardware or auto parts, preferably part-time in or around Langford-Colwood area. Have had over 25 years experience in both lines. Phone 478-1412.

WILL DO HOUSE SITTING FROM June 1 until September. Leave message for Henry, care of Reverend Dodson, 592-4375. Character references.

BOOKKEEPING — REASONable rates, payroll, $10 per month per man. Includes T4s and supplementary. Duncan 748-8216.

REFINED MATURE WOMAN DEsires work. Have motel management experience. References. 595-8396.

VERSATILE COOK AND BAKER. Institutional, small cafe or camp. Good references. 386-1621, after 3:30 p.m. 595-6595.

LAWN CARE AND GARDEN maintenance. Janitorial services. Call and discuss your needs. 384-4805.

HIGH SCHOOL GRAD REQUIRES employment, construction, carpentry. Have own transportation. Ask for Barry, 479-5434.

QUIET GIRL, 19, WOULD LIKE light household duties evenings in return for room and board. 477-3698.

STUDENT WITH REFERENCES. Wants babysitting job. Will also look after animals while on holidays. 477-6001.

WILL BABYSIT MY HOME 5 days a week. Phone anytime, 388-9032.

TALL GRASS MOWING, BACK yards, vacant lots. 479-4865, 477-1146.

EXPERIENCED BOY, 16, WILL do odd jobs in Gordon Head-Cadboro Bay area. Phone 477-4561.

QUALIFIED PRE-SCHOOL SUpervisor desires employment. Phone 385-5501.

BRIGHT, MATURE, MARRIED student willing to work hard for summer wages. Eric 384-4665.

DOCUMENTS, MANUSCRIPTS OR whatever expertly typed by legal secretary. Phone 386-9617.

ODD JOB WILLIE, CARPENTRY and general renovations. Framing 479-3511.

MOTHER WILL BABYSIT INfants and up, my home. Wishact Rd. Can pick up. 478-9782.

EXPERIENCED JANITOR-MAINtenance wants permanent work. Bondable. City area. 386-6275.

GARDENER WILL CUT LAWNS, trim hedges, fertilize lawns. 479-8976.

STUDENT WOULD LIKE TO CUT lawns and do light gardening. Good worker. 479-2671.

WILL BABYSIT, MY HOME, over 2. Gorge-Tillicum 382-4182.

YOUNG MAN WOULD LIKE TO cut lawns. 383-4879.

YOUNG MAN WOULD LIKE TO cut lawns. 383-4879.

33 BANDS, MUSICIANS and ORCHESTRAS

MUSICAL COMBO AVAILABLE for parties, weddings, dances, etc. 384-3704, 382-3350.

34 PRE-RECORDED MUSIC

CANDU CANNED MUSIC
Parties! weddings, and dances!, all ages, fully equipped custom systems, lighting included. Gary 384-5521.

DENNY'S CANNED MUSIC
"The original in Victoria." Parties, dances and receptions. 656-3585.

WAYNE'S MUSIC FOR ALL OCcasions, reasonable rates, phone 479-4835.

MILLS DISCO SYSTEMS HIGH fidelity sounds at reasonable rates, 656-6295.

WEDDING MUSIC, MC SPECIALIST. JAMES GURR. 478-2468.

DANCES, PARTIES. 478-3590.

36 BUSINESS SERVICES and DIRECTORY

Appliance Repair.

APPLIANCE REPAIRS, WASHers, dryers, stove. Reasonable rates. Phone before 10:30 a.m. for same-day service, Jim 477-2560.

HAROLD'S ROTO-TILLING, POWerful 16 h.p. machine, will enter 26" gate. Also, tall grass cut. 479-1337.

36 BUSINESS SERVICES and DIRECTORY

Auto Glass

BOSSOM
GLASS COMPANY LTD.
FOR ALL YOUR GLASS NEEDS!
Windshield replacement Service
CALL our Mobile Home Service Van. It is more convenient and costs no more. 382-3031, 382-0222.

Bridal Rentals

Elite Bridal Rentals, new business, appointments 477-2275 after 2 p.m.

Cabinet Making

PREFIISHED KITCHEN CABInets and bathroom vanities, custom made. Estimates 383-5521.

Carpenters

F. J. CONSTRUCTION. ALL sorts of carpenter work, additions, alterations, finishing, framing, etc. private and commercial. Free estimates. Call Fred Jorgensen, 642-3075.

EXPERIENCED CARPENTRY, additions, renovations, sundecks, finishing. Custom homes. Reasonable rates. References. 384-2323, 386-6966. Perma Construction.

VERSATILE, HOME MAINtainer, carpentry, renovations cabinets, painting, papering. Quality work, Reasonable. Adam, 385-3090.

EXPERIENCED CARPENTER, house renovations, additions, concrete forming. Call Ron 477-9354 or Jim 384-8367.

ADDITIONS, RENOVATIONS, carports, etc., 20 years experience. Reasonable rates. Free estimates. 596-4952.

EXPERIENCED IN HOUSE CONstruction and finishing with own tools. Want steady work. Les 382-0327.

LET ME SERVE YOU ON ALL home repairs, alterations, additions and concrete work. Phone 652-1614 after 5 p.m.

FRAMING, HOUSE BUILDING, cement, general carpentry and carports. 478-1481 evenings.

EXPERIENCED IN HOME RENovations. Free estimates. Jock, 598-7392.

FRAMING CREW READY TO go. Reasonable estimates. 595-2775 after 6 p.m.

ADDITION FRAMING, YOU finish it yourself if you wish. 388-5358.

SMALL JOBS MY SPECIALTY Howie 478-4705

LARGE FRAMING CREW AVAILable, phone 754-2822, Nanaimo.

Carpet Cleaning

SALE 2 WEEKS ONLY

In home, carpet and upholstery cleaning. For free estimates call Douglas Carpet and Upholstery Cleaning, 592-9517.

Carpets and Linoleum

FLOOR COVERINGS
CARPET—ARMSTRONG VINYL
FREE ESTIMATES
NO OBLIGATION
1126 Quadra 386-2951
WE'RE NUMBER ONE
MEMBER OF VANCOUVER ISLAND FLOOR COVERING ASSOCIATION

---

stevens interiors ltd.

HOURIGAN'S
CARPETS and LINOS LTD.
FLOOR COVERING SPECIALISTS
715 PANDORA AVE. 386-2401

Cement Contractors

V.I.P. CEMENT FINISHING. Floors, Carports, Driveways, Patios, Sidewalks. 479-7507 or 478-4168 after 6 p.m.

SPECIALIZE IN BASEMENTS, carports, sidewalks, patios. Free estimates. 388-4806.

Cleanup Services

BASEMENTS, GARAGES, attics, yards cleaned and rubbish hauled away. Will purchase anything of value. Special rates for Old Age Pensioners. 384-4408. 592-4477.

PROMPT—EFFICIENT
Yards, basements, hauling of debris. Complete janitorial service. Gutters, cleaned, call Larry. 477-8711 or 592-6131.

NO CHARGE AND UP
Two young responsible men have large truck. Basement, attics, composts, etc. Very reasonable. Bob's. 386-2451 anytime.

No Job Too Small

Basement and yard cleanup. 383-0802.

MEN WITH LARGE TRUCK will clean up all scraps, clean basements, garages, yards. Ask for Frank or Mel. 385-5878.

CLEANUPS
Small hauling jobs, gutters, basements, yards, etc. 385-7965, any time.

BASEMENTS, YARDS, ATTICS cleaned, interior — exterior painting. Perley. 386-2310, 384-7261.

RELIABLE FATHER AND SON, Clean up, Painting and Lawn Care Phone anytime 384-1705.

BASEMENTS, ATTICS AND sheds cleaned. Trees limbed and topped. 642-3855.

LO-COST
Moving, hauling, clean-up. 592-6273.

MAN WITH PICKUP — SMALL cleanups. Anytime 388-6049.

LO-COST
Moving, hauling, clean-up. 592-6273.

Clock Repairs

—CLOCK REPAIRS—
All types, guaranteed workmanship, pick-up, delivered. 4271 Shelbourne. 477-5273.

Contractors

CREATIVE
Additions and Renovations
OLD OR NEW
THOMAS CONSTRUCTION and DESIGN LTD.
479-2785.

GARAGES, CARPORTS, SUNdecks, renovations, fences, etc. Fast and efficient, experienced workmen. Reasonable rates, free estimates. For no muss no fuss call us Cramer Construction, 598-4952.

ALRIGHT BUILDERS LTD. General contracting. 479-1160. Residential and commercial. Custom built homes. Renovations and alterations. Drafting and plan service. Engineering and Consulting.

LOG HOME
Being pre-constructed 3 bedrooms. Approximately 1300 square feet. To be sold to highest offer. Consists of the log work of the building only. Ken Chaytor, 478-9246.

T. AND C. BUILDERS LTD.
Framing
385-5293 385-8587

OWEN'S CONTSTRUCTION. RENovations, alterations, custom finishing. For estimate call 382-4188.

S. FIORITTI CONSTRUCTION Ltd. general contracting, repairs and alterations, commercial or residential work. 658-5356.

QUALITY FRAMING
Tom 477-8673
Ian 595-1883

FARMER CONSTRUCTION
Design — Renovations
388-5121

COMMERCIAL AND HOUSE RENovations, carports, sundecks. Quality Construction. Ph. 592-7013.

MOLLOY — JONES
Dependable framing, 595-0156, 656-1897.

FIRESIDE HOLDINGS LTD. Building and Elec. Contractors 478-9475 477-9261

QUALITY HOUSE FRAMING. Phone 592-7013.

DV EMPIRE CONSTRUCTION. quality framing, 479-8332.

36 BUSINESS SERVICES and DIRECTORY

Contractors

WHEATON CONSTRUCTION LTD.
General Contractors
Building Consultants
385-5702

Drafting

DESIGN AND DRAFTING, houses and apartments and renovations. 30-Years experience. 385-7109.

Draperies

Sears
Custom-Made
DRAPERIES
Choose from our great fabric selection. Drapes PROFESSIONALLY MADE and INSTALLED IN YOUR HOME.
CHARGE IT
Phone 595-9111
NO OBLIGATION
Simpsons-Sears Ltd.

HOURIGAN'S
Floor Covering Specialists
NOW SHOWING DRAPERIES
PROMPT IN-HOME SERVICE
715 PANDORA AVE. 386-2401

PROFESSIONALLY MADE DRAperies from your own material. 477-6804.

Dressmaking

SATIN DOLL
Creative dress making, lovely clothes for lovely ladies, original design or pattern call Cynthia, 382-5096.

DRESSMAKING MY HOME, EXperienced all styles, patterns, 388-7861 extension 185.

Drywall

DRYWALL, QUALITY WORKmanship, reasonable prices, free estimates. 598-6872.

Electrical Contractors

OLDER HOMES REWIRED — NO down payment. We finance through B.C. Hydro Plan.
EDDY'S ELECTRIC — 385-7666

ELECTRICAL REPAIRS AND INstallations. Reasonable rates. Licensed electrician. Sirwel Electric. 595-3876.

RESIDENTIAL WIRING, REAsonable prices. Phone 383-9416 after 6 p.m.

Excavating

EXCAVATING, LAND CLEARing, road building, demolition, sand and gravel, equipment rentals. 24-hour service. Radio controlled.
O.K. Trucking Co. Ltd.
Bus. Office, 2840 Nanaimo, 386-3414
Dispatcher, 2720 Turner, 382 6136

BOBCAT
Available to move dirt, gravel, etc. Reasonable rates. Call early a.m. or after 6 p.m. 477-0916.

PEDERSEN EXCAVATING. Back-hoe work. Sewer installation. Free estimates, by hour or contract, 479-5963.

WELCH'S BOBCAT SERVICE. Rotovating, excavating, backhoe cleanup, residential and Commercial, Reasonable. 1 care. 658-5501.

R. BISSENDEN AND SON EXcavating. Backhoe with extended boom. Owner-operator. 698-4490.

ROBERTSON'S EXCAVATING. 450 Case, land clearing, bulldozing and backhoe. 595-8530.

BACKHOE AND LOADER ON rubber. Tandem Dump truck. 479-4868.

Fencing

CHAIN LINK FENCING
We can construct you a chain link fence that will give you complete privacy or our ever popular screen or galvanized. For more information call call Van Isle Chain Link Fencing. 386-1841.

FENCE ERECTORS
382-0982

Flooring and Sanding

M&M FLOOR
COMPLETE FLOORING CENTRE
Hardwood, Carpets and Linos
532 William St., 384 0343
Nights: Al 386-3078—Mike 382-4818

Gardening

HARVEY'S GARDEN SERVICE Rotovating, remove dead grass, moss, power raking, aerating, garden maintenance. Fong, 479-7078, 384-8621.

RAMSAY'S LOW-COST ROTOtilling. 16 h.p. tiller. Big or small jobs, phone for reservations. 598-6541.

LARRY BEATTIE
Lawn and Garden Care.
385-8014

TUDOR LAWN CARE
Government licenced spraying. 386-2602, 592-7575.

KEN'S LAWN AND GARDEN care: Contact landscape maintenance. Phone 479 3773.

TREES CUT BACK, HEDGES, shrubs trimmed, 12 years experience. 383-8363.

ALL PHASES OF GARDENING, landscaping, pruning, spraying, lawn care. Quality work. 477-4740.

ED'S TRACTOR SERVICE. VEGetable gardens, yards, rotovating, levelling, etc., 479-2204.

FRANK'S GENERAL GARDENing and pruning. 477-6661.

BOOK NOW FOR FALL
Contract prices. G. Barta, 479-9278

Gutter Cleaning and Repair

Aluminum Gutters
5" CONTINUOUS in baked enamel
B.C. ALUMINUM 479-7121

LO-COST
Gutters cleaned, repaired, replaced. Free est. 592-6273.

LO-COST
Gutters cleaned, repaired, replaced. Free est. 592-6273.

Handymen

No Job Too Small
Handyman painting, gardening, cleanup, fences repaired and replaced, 383-0802.

CAN WE HELP YOU?
With light repairs, odd jobs, cleaning, domestic and gardening, experienced babysitting, call Nigel, Chris or Dorothy. 652-2929.

PLUMBING, CARPENTRY, electrical, small motor repair, (lawnmowers) $5 per hour or estimates 383-1233.

Home Improvements

Feature Kitchen Centre
2610 Douglas 385-4921

Specializing in
KITCHEN
and
BATHROOM RENOVATIONS

Largest Selection of KITCHEN CABINETS and VANITIES on the West Coast

FREE ESTIMATES

GUARANTEED WORKMANSHIP

CHARY CONSTRUCTION SERVICES LTD. 384-2429
Renovations — Repairs

36 BUSINESS SERVICES and DIRECTORY

Home Improvements

PATIO DOORS
Cut out your present wall (any type) and install a patio door, old or new houses. Finished inside and out, expert work, guaranteed and reasonable. Phone between 10 a.m. and 7:30 p.m. 478-1565.

ALCAN BUILDING PRODUCTS
Almetco Div.
SAVE HEATING DOLLARS
Storm Windows — Thermal Glass
Alcan Siding
Days 652-3901 Eves. 652-2761

Insulation

CUBBON ON COOK
We will blow in Celufibre. For a free estimate call 384-8181.

PACIFIC COAST INSULATION and Roofing Co. Ltd. 656-1513.

Landscaping

BARKER LANDSCAPING LTD.
—since 1940—
Lawn specialists. Expert and considerate garden layout and shrub placement — sketches — ideas. Our expert stonemasons can build you anything in rock or slate — walls, patios, pools or pillars — etc. For a free competitive estimate, call 595 8323. Terms.

UNDER $150 AVERAGE YARD IN 1 DAY
Designing, Levelling, Preparing
SUNSET LANDSCAPING
Call early A.M. or after 6 P.M.
477-0916

DUTCH LANDSCAPERS
Lawns, patio's, power raking, fish ponds, rockeries, planting and designing. Free estimates. 384-7653, 479-7225.

MARLEE GARDENS LTD.
Landscaping, new lawns, lawn and garden renewal. Free estimates, reasonable rates. Call 652-3705.

TONY'S LANDSCAPING AND MAsonry, reasonable rates, call anytime. 385-1217.

HARVEY LANDSCAPING, NEW lawn, design, lawn care. Fong 479-7078, 384-8621.

GARDEN CITY LANDSCAPING
FREE ESTIMATES
Phone 595-2622

Masonry

SYNTHETIC DECORATIVE STONE
OLD FASHIONED BRICK
Fireplaces, kitchens, feature walls, rec. rms., house fronts
Installed or do-it-yourself
For free estimates
Cana-Stone Products
485 E. Burnside 384-7211

RURAL STONEWORK, LANDScaping, steps, walls, patios. 642-5587 after 6 p.m.

J. HANNAH MASONRY. CHIMneys and fireplace facings. 477-5822 evenings.

McNAMARA MASONRY LIMITED
Bricks, blocks and fireplaces.
656-5091

FIREPLACE FACINGS, SLATE, stonework, top quality, reasonable, John at 383-7947 anytime.

CHIMNEYS, FIREPLACES, ROCK and brick work. 384-3348 after 5.

Miscellaneous Service

REGLAZING YOUR HOME
ARE YOUR BATHTUBS TIRED AND SICK?
Hard to clean, perpetual bathtub ring, potholed, discolored and faded, sandpaper rough. Call
THE BATHTUB DOCTOR
383-5614

Aluminum Gutters
5" CONTINUOUS in baked enamel
B.C. ALUMINUM 479-7121

Moving

DRUM CARTAGE
Moving and storage. House and apartment moving, pickup and deliveries. Professional men at competitive prices. Month-end appointments available to the last minute. 383-9861.

TROJAN MOVERS—LOCAL MOVing, careful handling, $20 per hour Monday through Friday, $22 on weekends. OAP special rates. 20' Van and 2 men. Fully insured. Compare! Phone 478-7368.

BISSONS MOVING AND Storage Ltd., household and piano moving specialists. Serving Victoria and Vancouver Island. 384-6442.

MEL'S MOVERS
Local deliveries and household moves. Reliable service at reasonable rates. 384-2523.

COMERFORD BROTHERS MOVing. Specialist in apartment moves. Reliable service. 383-4223.

CALL THE SMOOTHER MOVERS now for the end of month. $18 an hour. 383-6832.

Painters and Decorators

ISLAND DECORATORS
Painters Paperhangers
Spray Painters
Plaster Repairs
Convenient Time Payments
383-9059 Eves. 382-1479

CLARK AND PATTISON PAINTING CONTRACTORS LTD. Brush or spray. Paperhangers. Texture and vinyl work. Will do all or part of any job and swing steel scaffolding. Rentals of all painters equipment. Terms if desired. Phone 384-0443 or 384-8831.

BROTHERS PAINTING AND DECORATING
Free appraisals, cost consultant. All types of painting. All types of repairs. Commercial, farm, residential. Lowest rates. Terms. Work guaranteed. 383-8112.

DOWSON PAINTING CONTRACTORS 385-6042
Residential, commercial. Ames Topline Paint. Home answering service. Work guaranteed.

WE PUT CARE IN OUR WORK
Painters with several years experience in interior and exterior work, very reasonable, free estimates. Satisfaction guaranteed. 386-7832, 658-8975.

!!SOMETHING DIFFERENT!! Painting contract with an artistic flair. Experienced — Houses, boats, quality signs. Call Bob 595-0836.

N. B. OTTOSEN
PAINTER — DECORATOR
Interior and Exterior. Phone 595-3407

AT LAST PAINT EXPERTS. Have your home painted right and your paint problems solved. 479-5933, after 4 p.m.

PAINTING AND DECORATING, reasonable rates, satisfaction guaranteed. Terms. 595-4905, 479-2473.

INTERIOR — EXTERIOR
Special low rates. For clean job. Self employed. Phone Douglas at 477-5207.

BMB PAINTING AND ROOFING Ltd. Free estimates. Reasonable rates. 479-4547.

INTERIOR-EXTERIOR DECORating. Painting, Renovations to your satisfaction. 384-5313.

I. CRIGHTON, PAINTING AND decorating. Free estimates. 20 years experience. 382-0639.

Paving

TRI-WALL PAVING
DRIVEWAYS — PARKING AREAS
A solid job at a sensible price. Call Barrie Cook at 478-3333 or 479-6952. FREE ESTIMATE.

Plastering

PLASTERING, STUCCOING, TEXturing old and new ceilings. Fred Blanchard and Sons. 656-4211, 386-7421.

DUNCAN STUCCO
Stucco and drywall
479-8163

COLEMAN PLASTERING LTD. Lath, Plaster and Stucco. 598-3433.

Plumbing and Heating

No Job Too Small
Leaky taps, waterlines, hot water tanks, general plumbing repairs. 383-0802.

PLUMBING, ELECTRICAL MEchanical, carpentry, painting (interior), yard work. Reasonable rates. 383-1233 anytime.

LAURIE'S PLUMBING AND heating. Residential, commercial and industrial. 477-8831.

DAVID'S PLUMBING
Repairs, alterations, plugged drains, hot water tanks. 384-2012.

36 BUSINESS SERVICES and DIRECTORY

Repair Service

SERVICE TO PROFESSIONAL sound systems and recording equipment, Discotheques music amplifiers, etc. Reasonable rates by Hollywood personnel. Call 383-3046.

EXPERT REFRIGERATION SERvice by California trained technician. Commercial, Industrial, Marine, Medical (Morgues etc.) Call 386-3046 ask for Crawford.

Roofing and Siding

PUFF THE ROOFER'S
Shaking up a storm. Contract labour, 384-4904.

PARKER JOHNSTON LTD.
1855 BLANSHARD. 382-9181
"Roofing Victoria Since 1935"

HESLOP BROTHERS ROOFING. Quality workmanship in cedar shingles and shakes. 479-2274.

Septic Tanks

SEPTIC TANKS, SEWERS, drain installations, and backhoe service. Paul's Excavating. 384-8982.

Surveying

DALCO TECHNICAL SERVICES. Topography work, drainage problems. Fence corners located. Feasibility studies on proposed subdivisions. 383-7714, 652-1911.

Tailors

OAK BAY TAILORS
Tailoring, alterations ladies and men Quality leather alterations.
1826 Oak Bay Ave. 598-4131

BRITISH CUSTOM TAILORS
1311 Blanshard 383-2632

Tree Service

CEDARDALE TREE SERVIC

65 BUILDING SUPPLIES

STEWART & HUDSON

TIGHT KNOT KILN DRIED SPRUCE SHELVING
1x6"—Reg. 22c 18c lin. ft.
1x8"—Reg. 29c 25c lin. ft.
1x10"—Reg. 38c 32c lin. ft.
1x12"—Reg. 49c 39c lin. ft.

PARQUET FLOORING
DARK WALNUT FINISH
40 sq. ft. Package
$49.95

AMERICAN STANDARD
8" DECK FAUCET
Reg. $38.88
$29.88

SINGLE POLY LAUNDRY TUBS
$24.95 Complete with Legs

DOUBLE POLY LAUNDRY TUBS
$39.95 Complete with Legs

DOUBLE STAINLESS STEEL SINK
Self Rimming
with baked on undercoat
31"x20½"
$44.66

SINGLE STAINLESS STEEL SINK
Self Rimming
18"x20"
$21.66

Chargex—Master Charge
Budget Accounts
Open Mon.-Sat., 7:30-5:30

STEWART & HUDSON Ltd.
400 Gorge Rd. E. 386-3211

Home Lumber

LUMBER SPECIAL
Price per 1000 BM

2x4—6' BTR. Hem	$ 75
2x4—8' 2 BTR. Hem Studs	$155
1x10 M-R Shiplap Hem	$149
2x4 Std. BRT. Hem	$149
2x4 Utility Fir	$110
2x6 Utility Fir	$105

FIR PLYWOOD

4x8—⅜ Std. T-G	$9.95
4x8—⅜ Uns. D	$4.91

PLYWOOD CABINET

4x8—¼ L.C. Sen.	$32.95
1x12 K.D. Spruce Shelving Lin. ft.	.39

GYPROC SPECIAL
Price per 1000

½" Gyproc	$ 85.00
½" Firestop	$ 95.00
⅝" Firestop	$110.00

INSULATION
Price per 1000

R7x21/2" Fiberglas	$ 72.00
R12x3½" Fiberglas	$120.00
R20x6" Fiberglas	$205.00

STUCCO WIRE
16—16" $ 23.50

NAILS
2¼ plus 3¼ CW. $ 13.95

ASHPHALT SHINGLE
210 Wt. Self Seal $ 19.50

SPECIAL QUANTITY DISCOUNTS ON VOLUME ORDERS

DELIVERIES Made ANYWHERE on VANCOUVER ISLAND. Before you buy COMPARE OUR PRICES. For QUALITY SERVICE and GUARANTEED SAVINGS, phone:

HOME LUMBER and BUILDING SUPPLY
470 ARDERSIER RD.
386-3374 — 385-8711

SAANICH LUMBER YARDS
2041 Douglas 385-2486
Materials for 12x20 garage
(Roofing extra) $320.00
8'x10' Greenhouse $245.00
Work Bench materials $ 12.00
Compost Box 4'x5' $ 10.00
Sabot Kit (sailing)
Pram Dinghy Kit
Garden Sheds 6'x7'7"
Chicken Coop 6'x6'7"

70 MUSICAL INSTRUMENTS

PAMUS

MUSICAL INSTRUMENTS
"Where Good Music Begins"
1108 Blanshard S. 386-8475

Aria jazz guitar, copy of Gibson ES 175 DC. This is very good, try it. Tape echo units, $175; Gibson Titan amp head, 100 watts, $350; amplified practise ear phones, $37.50; large stock of quality guitars and amps. Easy parking.

SOFT SOUNDS
2031 Oak Bay Ave. 598-1524

CASCADE ORGAN CENTRE
Western Canada's representatives for Kimball and Gulbransen with stores in Edmonton, Calgary, Vancouver will be opening a store in Victoria soon providing the finest organ instructions. Watch for us. For service requirements or details phone 478-6250.

Everything in Music

Musical Instruments, accessories, complete repair department. Private music lessons.

Hall-Fairfield Music

728 Fort 385-3307

1967 LES PAUL CUSTOM. Black, perfect shape, one owner, gold plated Bigsby, super humbucking pickups, one of a kind, $750 firm. 598-1082.

STEINWAY

7' Grand. Excellent condition. Best offer. 592-3996.

NOW OPEN
KAWAI KEYBOARD STUDIOS
Pianos, Organs and Pianos
386-3911 3261 DOUGLAS

MARANTZ 2250 STEREO 2 years old, little used. Stereo receiver amplifier 150 watt $400 or offers, 592-4733.

FENDER TELECASTER COPP, $100. Bass with case $100. 60 watt Traynor amp. $249. 477-4036 after 6.

APARTMENT SIZED PIANO. Excellent condition. $1100 or offers. 386-3959.

GIBSON MELODY MAKER $200. Gibson Les Paul Deluxe $500. 384-2806

YAMAHA SILVER FLUTE AND case. Hardly ever used, $120. 478-0877.

BASS GUITAR AND AMPLIFIER, as new, cost $375, make an offer. 478-7048.

BEAUTIFUL WALNUT, SHORT keyboard, Spinnet piano. 598-20792. style). 598-2072.

PIANO KINGSBURY 1908, MAhogany cabinet grand, excellent condition. 382-9830.

HAMMOND PIPER ORGAN WITH rhythm, two years old, including bench and music. $995. 395-4319.

UPRIGHT PIANO. $700. 477-0580 after 1 p.m.

GIBSON B-25 $225, OLDS TRUMpet. $200. Evenings. 598-7152.

RESPONSIBLE ADULT SEEKING full size cello to rent. 479-5090.

PIANO TUNER — CRAFTSMAN. Norman Duckworth, 595-5251.

GARNET SESSION, MAN HEAD. Sunn spetker box, 6-12", 386-0865.

YAMAHA WALNUT PIANO AND bench, like new $1200. 477-3720.

70 MUSICAL INSTRUMENTS

YAMAHA ORGAN SALE

This is our 2nd anniversary. Now featuring a pre-inventory sale. All organ models reduced at all our locations.

Mayfair 386-6339
Bay 384-9131
Northbrook 758-1151

PHONE ORDERS WELCOME

James Piano and Organ

JUST ARRIVED!
The New Conn "Caprice" organ
It's Sensational
You'll never need another!
Conn Organs
Kincaid Pianos
Exclusively at
SOUND OF MUSIC SALES LTD.
REGINALD STONE MANAGER
1517 Quadra St.
383-0239

Scott PIANO & ORGAN

BEFORE YOU BUY
You owe it to yourself to see the Wurlitzer Spritt 375 organ with Orbit Synthesizer. Three keyboards give you more fun for the money. Touch-Tone computerized accompaniment Swingin Rhythm, chimes, piano, fibes, etc. Too much to mention here. The price! $2260 in fruitwood, including matching bench.

DOWNTOWN
612 FORT 386-2434
HILLSIDE
HILLSIDE MALL 595-1775

DOWNTOWN

NEAR THE "BAY"
"YOUR" NITE-TIME
MUSIC STORE
OPEN—MON.-THURS.-FRI. 'til 9 p.m.
DRIVE IN — PARK FREE
BERNIE PORTER MUSIC
382-9542 725 CALEDONIA

EATON'S
Specialist in
HAMMOND ORGANS
for over 20 years
4 Teachers Available
Use your Eaton Account
Main Floor Eaton's
Home Furnishings Building

HAMMOND ORGAN STUDIO

1 only used Solina B106 with 2-44 note manuals, 13 note pedals, multi-voice, auto. rhythm and memory chord. for only $1595
Free Parking 3400 DOUGLAS across from Town and Country
388-9177

REPAIRS
We have Vancouver Island's most complete repair facilities for brass, woodwind and all fretted instruments.
NELSON'S Music Centre
1315 GOVT. 385-9728

2 BLKS FROM HIGH PRICES
GLEESON MUSIC CITY
829 Broughton 388-9632
USED PIANOS FROM $395
RENT TO OWN
PIANOS AND ORGANS
GLEESON MUSIC CITY
829 Broughton
(near Royal Theatre)
Parking at Rear — 388-9632

WISH TO BUY CELLO IN GOOD playing order. 598-1150.

LADY'S APOLLO 10-SPEED, $60. Lady's standard, $30. 592-9466.

UPRIGHT PIANO, CARVE-D MAhogany case. $700. 656-4462.

71 MUSIC TEACHERS

INSTRUCTION
ORGAN
Classic or Pop
SALES—SERVICE—RENTALS
LESLIE SPEAKER
EARPHONE INSTALLED
BERNIE PORTER MUSIC
725 Caledonia 382-9542
Park Free
Downtown—Near the "Bay"

SUMMER WORKSHOP, INTRO ductory music theory, July and August. Reasonable rates. For further information phone 384-2111.

77 MOTORCYCLES

'69 HONDA CB175 (STREET) 10,000 miles, good condition. 477-6911, local 727. 385-9630.

'73 750 HONDA CHOPPER. Showroom condition. $4100. 477-8831: 386-9189 after 5.

1972 NORTON 750 COMBAT. Good condition. 382-5617 after 5 weekends.

MUST SACRIFICE 1972 NORTON Combat, best offer to $1250. 384-6826 or 477-3957.

LEAVING TOWN MUST SELL '72 Yamaha 250, excellent condition. 592-6200.

1974 SUZUKI 550 GT. BEAUTIFUL chrome. Less than 6,000 mileage. $1,400. 598-1198.

360 YAMAHA TRAIL, STREET lights, helmet tackometer. Good condition $600. 477-4036 after 6.

YAMAHA 180-$30, KAWASAKI 175 $20. 477-2868.

HONDA 750. 14,400 MILES. $1400. 477-3608.

1972 HUSQUVARNA 400 CR GOOD condition, 385-2865 after 6.

1968 BSA, 650 CC. GOOD CONDITION. 477-0307, after 5:30.

1973 HONDA 350-4 CAFE RACER, $1000 firm. 382-3984.

SUZUKI 250 CC, $150. PHONE 478-4850.

1974 HONDA 360, RACK, BACK rest, good condition, $800. 592-4884.

'73 SUZUKI 500. 4,000 MILES. 598-2386.

'74 SUZUKI TS. 185 ENDURO. Offers. 383-8430.

1973 HUSKY 250 W.R. LICENCED. Lights, etc. 658-8271.

1975 YAMAHA 80, AS NEW CONdition. Cost $650. Offers? 477-2786.

1971 KAWASAKI 250 C.C. TRAIL. $350, 477-3820.

1973 TRIUMPH 750 C.C. BONneville, 5 speed. $1200. 477-3820.

1975 KAWASAKI 400, 4,000 MILES, must sell, offers. 382-5207.

77 MOTORCYCLES

HERE NOW!
NEW HONDA CJ 360 ROAD BIKE
ONLY $1,299
CLEARANCE SPECIALS!
NEW

TX500 YAMAHA	
REG. $2149	NOW $1899
250 CC YAMAHA ROAD'S	
REG. $1349	NOW $1149
200 CC YAMAHA ROAD'S	
REG. $1199	NOW $1049
175 CC YAMAHA ENDUROS	
REG. $1149	NOW $999
CB 500 T HONDA	
REG. $2095	NOW $1899

NEW SHIPMENT OF 550 AND 750 HONDAS and 750 YAMAHAS!

MULLINS MARINE SALES LTD.
382-1928 382-4515
925 Yates St. DL-00365A

$42 INSURANCE?
Yes! On a new
100 cc SUZUKI
Street or Enduro
Ride a bike to work and
SAVE
Come down and have a look at
FREDERICK MOTORS
616 Queens 383-0823
D.L. 00834A

SUZUKI SPECIALS!
"FREE"
with every new 380, 500, 550 and 750 Suzuki for the month of May.

1 HELMET	Reg. $29.95
1 CARRIER	Reg. $39.95
1 SAFETY BAR	Reg. $39.95

ORDER YOUR NEW SUZUKI NOW AT COLWOOD HONDA
Div. Mullins Marine
2781 Millstream 478-8831
Left off hwy. at Western Speedway. Dealer Licence Number D-00366A.

COME IN AND SEE THE 1976
BULTACOS
250, 350 TRIALS
BROOKLANDS MOTORCYCLES
937 Fort 383-5926
DL-13721

BIG BORE KITS and Hi-Performance cams for Kawasakis and Hondas now in stock at
POWERTOWN M.C.
384-1249 614 Grenville

74 RD 350, NEW IN 1975, 7,000 miles, excellent running condition, must sell, $980 including helmet. Phone 656-4613, and 382-7926 after 5:30.

1975 SUZUKI 125 ALL TERRAIN, 400 miles, excellent condition, $700. 1975 Suzuki 185 400 miles, 10 speeds, excellent shape, $1000. 386-2678.

'73 350-4 HONDA, MANY extras, excellent condition, $1295 or best offer. Between 5:30 and 7:30 p.m. call 658-8588.

JUST MARRIED. MUST SELL 1972 350 Suzuki, full coverage helmet and gloves. $550. firm. 478-0760.

1973 SUZUKI 500, EXCELLENT condition, low mileage. Economical and dependable. Reasonable price. 384-9064.

1975 250 CC HARLEY DAVIDSON, new, never licensed. Full warranty. 112-749-6084.

1971 BMW 500CC BLACK QUARTZ headlight. Very good condition. $1,550. Phone 746-4209.

67 HONDA 305, VERY GOOD condition, $425 or offers. 479-8951. After 6 p.m.

400 SUZUKI, 4 MONTHS OLD. IN perfect condition, many extras, $1200, 478-3886.

'72 HONDA 350, GOOD CONDITion with faring. Must sell. 388-6979.

1974 250 CC YAMAHA ENDURO. 5,000 miles. Excellent condition. $750 firm. 384-3759.

72 MONTESA TRIALS, 250 CC. Excellent condition! Extras. $500 firm. 382-0059.

STOCK 500 TRIUMPH TIGER, completely reconditioned, $1200. 477-2223.

1972 HONDA 350 TWIN. CALL BEtween 6:30-8:00. Asking $700. 382-6435.

KAWASAKI 900 LOW MILEAGE, good shape, $2,800 or best offer. 382-0821.

1968 YAMAHA 180 TWIN, WITH helmet, offers. Call after 4 p.m. 385-8056.

1972 YAMAHA 650. $400 MILES, immaculate condition, must be seen. $1550. 592-2536.

1974 HONDA 350 ENDURO, FEmale driver. Like new. $895. 598-6305.

HONDA 305 CUSTOMIZED, EXcellent running condition, must be seen, $750. Offers. 598-7747.

71 YAMAHA 200, REBUILT TOP end, electric start, good condition, $475 or offers. 386-0692.

1974 YAMAHA RD125, 750 MILES, excellent condition, $1000 or best offer. 478-4665.

1974 HONDA CB 360, GOOD CONdition, Cissy Bar, saddle bags, $950. Phone 385-6550.

1973 HARLEY DAVIDSON X90 trail bike, good shape, $350 or best offer. 479-8902.

MUST SELL 1975 CAN-AM 175 Enduro, 1,300 miles. Excellent condition. $895. 479-5734.

68 HONDA 350 REBUILT ENgine, good condition. $450 or best offer. 386-9315.

1972 360 ENDURO, REBUILT motor and transmission, spare parts, $700 or offers. 385-7173.

HONDA 100. PURCHASED JUNE, 1974 at $875. Asking $550 or offers. 592-3076.

HUSKY 250 FOR SALE; EXcellent condition, $550. 385-4670.

1972 SUZUKI 250 HUSTLER, NEW motor, good condition. 656-1656.

HONDA XL 250, 1972, 6,700 MILES with 2 helmets, $675. 656-6203.

1963 SUZUKI 500, NEW IN '74, $650. 595-3046.

78 BICYCLES

17" MENS APOLLO 10 SPEED, mint condition, $90 firm. 384-8308 after 4 p.m.

TWO PEUGEOT 10 SPEEDS, like new, men's 25", women's 23" 592-0220.

MANS 5-SPEED WITH CHILDS seat, like new. 656-4111 days, 656-5328 nights.

GIRL'S 16", $40; LADIES' 3-speed, $60; men's 10-speed, $60. 598-4429.

GITANE 10-SPEED, ALLOY wheels and fraame, $140 or offers. 598-4047 2-6 p.m. Sunday.

BOY'S OR GIRL'S CONVERTible bike, 20" wheel, like new, $25. 592-3593.

24" MKM RACER, SUPERBLY equipped. $400. 595-5819.

RALEIGH 10-SPEED BIKE FOR sale $100. 477-8057.

PEUGEOT 10-SPEED, MINT CONdition. 592-9164.

GIRLS 3-SPEED HIGH-RISE, CCM, like new. $60. 652-5834.

MAN'S 23" 10-SPEED APOLLO with child's seat, $100. 478-7068.

78 BICYCLES

Russ Hay On Government
2542 GOVERNMENT ST.
Between Bay and Hillside
The Leading Bike Shop
384-4722
MASTER CHARGE
TRADES WELCOME
CHARGEX
Open Mon.-Sat. 8:30-5:30
Friday 'til 9

SPRING SPECIALS

CCM mens 3 spd.	$95
CCM mens 5 spd.	$105

Some assorted PEUGEOTS left at SALE PRICES

A good selection of 10-SPEEDS from $95 and up

ESQUIMALT OAK BAY BICYCLE
1215 Esquimalt Rd. 388-6712
1968 Oak Bay Ave. 598-4111

BUY, SELL, TRADE, REPAIR
Deal direct with qualified mechanic, save 50% on labor. Expert buckled wheel. New, used bikes, all sizes, lowest prices. Open 8-8; Sun. 12-5. 384-5514. Reno Industries, 2519 Govt.

NEW GIRL'S OR LADY'S Raleigh. Small boy's bike, 2 trikes. Good condition. 479-6293.

80 BOATS and MARINE

MARINE WAYS BRENTWOOD

ALL REPAIRS AND ALTERATIONS TO WOOD AND FIBRELASS BOATS. CAULKING, PAINTING PROP., BALANCING, ETC.

HAUL-OUTS TO 50'

JENKINS MARINE LTD. 479-2244

FOR SALE
40 FT. EX-PILOT BOAT

DIESEL POWERED, SLEEPS 6, GALLEY, RADIO-EQUIPPED, LIFE BOAT, RADAR. WELL MAINTAINED.

ASKING $45,000. OFFERS. PH. PORT ALBERNI 724-0932.

80 BOATS and MARINE

MARINE WAYS BRENTWOOD

ALL REPAIRS AND ALTERATIONS TO WOOD AND FIBRELASS BOATS. CAULKING, PAINTING PROP., BALANCING, ETC.

HAUL-OUTS TO 50'

JENKINS MARINE LTD. 479-2244

FOR SALE
40 FT. EX-PILOT BOAT

DIESEL POWERED, SLEEPS 6, GALLEY, RADIO-EQUIPPED, LIFE BOAT, RADAR. WELL MAINTAINED.

ASKING $45,000. OFFERS. PH. PORT ALBERNI 724-0932.

16' FRONTIERSMAN FIBREglass canoe, as new. $250. 592-0074 evenings.

12 TON 35' KETCH BY WEATHERHEADS, Cockenzie, Scotland. New mast, rigging, M'sail, diesel (Perkins), etc. A beautiful character vessel eminently sound and seaworthy. Ideal for family, charter-ing or offshore cruising. $23,500. 112-743-9207.

FOR SALE
34-foot Westcoaster troiler — gillnetter ESPERANCE. A licence. Complete electronics and hydraulics. Insulated hold. Fully rigged, ready to fish. Phone Tofino. 725-3439.

FOR SALE
43-foot Westcoast troiler MISTY RAIDER — A licence. Complete electric electronics and hydraulics. 2-year-old Gardner Diesel. Insulated hold. Fully rigged ready to fish. Phone Tofino 725-3439.

20' KNC THERMOGLASS WEEKender, 30 hours only, for less than new price, galley, dinette. Sleeps up to 5. Volvo 270-170 inboard outboard. $9,200 or nearest offer. 592-6324.

OWNERS OF SAILBOATS 20-35' are invited to inquire about chartering their boat this season. For further information Carter Bros. Charter Limited. P.O. Box 2102 Sidney, B.C.

3 YEAR OLD McCLARY HEAVY DUTY WASHER AND DRYER, $400. Call 383-2848 between 9 a.m. and 5 p.m.

20' FIBERGLASS OVER PLYwood, 120 Volvo I-O plus 18 Horse Johnson, trailer, good safe fishing boat. Have larger boat, must sell, best offer takes, 383-0729, 9 to 1 p.m.

SAANICH LUMBER YARD
Has in stock: Oak, Pine, Ash, Teak, Mahogany, Cedar (yellow and red), lumber and veneers. Prices low reasonable. 3041 Douglas St. 385-2486.

35-HP JOHNSON MOTOR (1958) with tank. Excellent condition. Good running order. $225. Phone 478-9345 or apply at 3514 Happy Valley Road.

16' FIBERGLASS RUNABOUT, 65 horse power Merc., motor, full canopy top, water skiis, tow rope, life jackets and trailer. $2200. 387-6420.

NEW 30' PACIFIC CRUISING sloop. Fridge, heater, stove, diesel inboard with teak interior and many other extras. Offers. 592-1122.

THE BOAT SCRUBBERS
Cleaning services available in or out of water including waxing, polishing, painting, varnishing. 387-7258.

HARTLEY TS18, SAILS, BUNKS, galley, head, 5 horse inboard, Tandem trailer complete. $2600. 479-1329.

23' FIBERFORM, 165 MERcruiser, stand up head, galley, excellent condition, depth sounder, $8,950. 592-6811, 652-2742.

36' W. C. Troller, A licence. Full electronics. Rebuilt diesel power. Now fishing. $50,000 full price. 479-9939.

18' STARCRAFT ALUMINUM, 115 Mercury outboard with trailer. Excellent condition, open to offers. 592-9713.

TWO OUTBOARDS — 4-HORSE Evinrude short shaft, fresh water only. 4 Horse Mercury long shaft, excellent condition. 477-3386.

22' CATAMARRAN POWER cabin cruiser. Fully equipped. $2500 or nearest offer. 479-1503.

14' PLYWOOD WITH 18 H.P. outboard and tilt trailer, $750. 592-3740.

17' PIRATE SAILE BOAT. Engine, boom tent, fiberlass over plywood. 477-2239.

80 H.P. MERCURY 1971 WITH controls, immaculate condition, never in salt water, $1225. 598-3800.

16' SNIPE SAILBOAT. REPAINTed, refitted, with trailer, $800. 479-7374.

38' MONK COMMAND BRIDGE cruiser. 595-8611 or 479-4634 after 5 p.m.

80 BOATS and MARINE

gp
IT'S THE SERVICE "THAT SETS US APART"
VC2200
Lowest Price COMMAND BRIDGE Available
22' CAL—GLASS COMMAND BRIDGE
22' CAL—GLASS COMMAND BRIDGE
—Dual Station steering and controls
—V-berths, head
—galley pack, stove, ice box
—camper canvas
—190 h.p. OMC
—New 1975 Model
$11,295.00

SUPER PACKAGE PRICES!
14'4 HOURSTON GLASSCRAFT
—c-w top, sidewings, cockpit cover, fibreglass inner liner
—35 H.P. Johnson longshaft, controls installed
—900 lb. Road Runner trailer
—All 1976
Priced at only
$3,595

SEE OUR NEW
BAYLINER
HOURSTON GLASSCRAFT
CAL GLASS
Boats in stock
GIBSON
POWERCRAFT CENTRE LTD.
(near Bay)
2520 GOVERNMENT ST.
382-8291

DUNCAN BOATLAND

FISHERMAN'S SPECIAL
16' Deep V Cal glass, 40 h.p. Mercury, controls, convertible top, Roadrunner trailer $3495

Used Boats

14' SMOKERCRAFT	$ 200
18' BELLBOY H.T. 120omc	$5995
19' GULFSTREAM H.T. 160 Merc	$5795
21' FIBERFORM 165 Merc	$8995
22½' FIBERFORM 188 Merc	$8495
27' CUSTOM Cruiser 330 Chrysler	12,500

No Reasonable Offer Refused
REINELL
SEA RAY
Mercury Outboards
VANCOUVER ISLAND'S
OUTSTANDING BOAT CENTRE
db DUNCAN Boatland
746-4158

UNIFLITE 27
1969 FWC Chrysler 318, 1100 hours, Fiberglass dinghy, FM radio, depth sounder, completely equipped. 537-2714. Salt Spring Island.

BY OWNER, 36' CHRISCRAFT Twin Engine Cruiser. Recently renovated and re-powered. Well equipped with dual station steering. Will consider mortgage paper or property in trade. $33,500. 598-6953.

24' GLASCRAFT HARDTOP. soft top, radio-telephone, 3-way fridge, stove, pressure water, spare prop and parts, anchor, many other extras. Ideal for fishing. Good buy at $10,300 firm. 479-2710 or 385-8955.

HIGH PERFORMANCE TRIhull 17' Grew, twin 65 h.p. Johnson, excellent water ski boat, trolls well for fishing, open bow for scuba diving, crabbing, mooching. Built-in stainless gas tank. Convertible top. 656-2822.

33' YORKTOWN 1972 FIBREglass offshore sloop, teak interior, hot and cold water, shower, head, stove, fridge, 110 volt and 12 volt systems, diesel engine, $35,000. 642-5712.

38 FT. HURRICANE
Ex-RCAF live-aboard all year or cruise at 19 knots with two 170 h.p. Volvos. Loaded with extras. Will take small trade. $16,950. After 5 p.m. 479-6304.

SILVERWAVES, 36' CONVERTED harbour tug. Teak interior, full galley, furnace, CB, sounder, 100 h.p. Missan diesel, 500 hours. Low maintenance finsihes. 753-1398 Nanaimo.

16' FIBERGLASS OVER PLYwood, 1969 45 horsepower Chrysler and Explorer tilt boom trailer. All in excellent condition. $1900. 479-1076.

FOR IMMEDIATE SALE: 14' Starcraft aluminum carlopper. Excellent condition. $450. Call 384-0121. May be seen 9-5 daily, 2533 Government.

FIBREFORM 23 FT.
Trailer and many extra options included. $15,950. After 5 p.m., 479-8301.

18' SANGSTER DEEP V, 120 Merc I-O, as new, 46 hrs. Full top, including moorage, D19 Anglers Marina. Asking $5900. Al McDonald 382-9191, 385-4129.

AS NEW, MARINE ELECTRICAL power plant. 7500 kw, automatic, silencer, exhaust system, fresh water cooled, $4000 (replacement cost $7000). Phone 652-3566.

14½' TRAVELLER FIBREGLASS, full camper top, 1972 50 HP Merc electric with trailer and many extras. All in excellent condition, $2100. 384-4288.

ENTERPRISE SAILBOAT, STAINless steel rigging, Dacron sails, needs paint, $600 or trade for small car. 338-8851 (Courtenay)

SEARAY 24½' CUDDY CABIN, sleeps 4, rigged for fishing by outdoor author Charles White, many extras. Only $11,900. Call 656-2822.

38' COMMAND BRIDGE CRUISer, $25,000. 479-5751.

37' KETCH, VOLVO DIESEL, $24,000. Call after 6 p.m. 642-4175.

80 BOATS and MARINE

HORWOOD MARINE

Horwood Marine Ltd.
823 Pandora
385-1451

14' K and C PACKAGE
Full camper top, Ez-loader trailer.
ONLY $2195

21' GLASPLY EXPRESS
Full galley, full dinette, marine head, camper too, 188 Merc I.O.. Fresh water cooling, compass, depth sounder, bottom paint.
SAVE $4000

17½' K and C PACKAGE
130 Volvo I-O, Camper top
REGULAR $8095
NOW $6595

COLWOOD LOCATION
Tues.-Fri. 12-9
Sat. 9-5
Across from Farmers' Market on Old Island Hwy.
478-8211

75 K and C
GULL WING HT.
140 Merc I.O., camper canvas, elec. wiper, bow rails, sleeper seats, low hours.
$5795

"We Will Match or Better Any K and C Deal"

GOLDSTREAM MARINE

Dealer For
EVINRUDE Outboards
ROADRUNNER Trailers
K and C Thermoglass
HOURSTON Glasscraft
MERCRUISER
OMC
PARTS and ACCESSORIES

NOW OPEN
MON.-FRI. 8 A.M.-9 P.M.
SAT. 8 A.M.-5:30 P.M.
SUN. 1 P.M.-5 P.M.

GOLDSTREAM MARINE LTD.
2994 Jacklin Rd. 478-8391

SEE THE NEW CHRYSLER DIESELS IN STOCK

M6—33—198 cu. inches, 100 H.P. at 4000 R.P.M.	
CM6—55 TI—331 cu inches, 200 H.P. at 3150 R.P.M.	
CM6—55NA—331 cu. inches, 130 H.P. at 3150 R.P.M.	
ALSO	
2—283 Chriscraft 2½; 1 Red. gear R and L. Good condition.	
1—390 cu inches Ford 2; 1 Red. gear, used.	
1—6—354—T Perkins diesel, rebuilt, 2.5; 1 Red gear	

HARBOUR MACHINE LTD.
383-6555 31 Erie St.

FIBERGLASS REPAIRS
TO
BOATS — CAMPERS
TRAILERS — TANKS
MOTOR COVERS, etc.
A Complete Stock of FIBERGLASS MATERIALS
PELAGIC
PACIFIC INDUSTRIES (1974) LTD.
24 Huron St., Victoria, B.C.
386-1811 or 386-7814

Double Eagle
14', 16', 17', 18'6", 20', 23'
Canaventure
14', 16', 17'
PACKAGE DEALS our specialty
Authorized JOHNSON, OMC dealer
Bob Whyte Marine
SALES AND SERVICE
2226 Harbour 656-6421

McQUADES MARINE SUPPLY
ALL ON ONE FLOOR
Commercial fishing gear, marine maintenance and building supplies, yacht hardware.
CUSTOMER PARKING at the rear of the building at
1252 Wharf St. 383-1141

15½' CALGLASS WITH FULL camper top, complete with Elec. Start 50 H.P. Merc. (37 Hr.), plus 10 H.P. Johnson as new. 60 fathom D.S., compass, C.B. radio with marine ant., 900 lbs. E.Z. trailer with extra wheel. Complete $4500. Call 592-7202.

TILLICUM FURNITURE
2612 SOOKE RD.
Now makes camper, trailer and boat cushions. Any size or shape. Full selection of materials available. Free estimates. 478-0522.

FOR SAFETY SAKE
Radios — CB — VHF — SSB
Sounders — Flasher — Chart, Sales — Service and Installation. Ball and Shemjit Electronics Ltd. 1 West Burnside Rd. 386-9414.

C and C 39',
14 sails, full Brookes and Gatehouse instrumentation, RDF, VHFM, Teak interior. Will consider trade. Phone Dan Everett at 684-6113 collect. (Vancouver).

14½' GLASCRAFT, 40 HORSEpower electric motor, good condition, canopy top, trailer and extras $2400 or best offer. 478-1409.

30' CHRIS CRAFT
In excellent condition, sleeps 6, completely equipped. Could consider runabout for part payment. 652-1648 after 6 p.m.

WANTED: 10-12' MOULDED FIberglass boat. Wide gull wing or Tri-Hull construction. Consider trade with 14' Smokercraft. 478-7437.

25½ FIBREGLASS SAIL BOAT. Folkboat design. Requires interior finishing and rigging. $6,300 or best offer. 384-4990.

16½' SANGSTERCRAFT, 75 H.P. Chrysler, Calkin trailer. Excellent condition, $4500 or best offer. 386-0283.

14' RUNABOUT, STEERING, windshield and Roadrunner trailer. $550. Also 1966 40 h.p. Erinrude and controls, $450. 478-5801.

12' HEAVY DUTY FIBERGLASS ex Parks Board boat, $250 477-6070 after 5.

17½' FIBREGLASS BOAT. 120 Volvo inboard outboard, trailer. $3900. 385-8291.

20' ENGLISH BUILT CRUISING Yawl, inboard engine, charming, $5500. Phone 112-746-7470.

BOAT CUSHION SPECIALISTS, instant service, call Riga Upholstery, Market Square 383-7621.

23' FIXED KEEL PACESHIP. Immaculate condition, one year old, $10,000. 477-1322.

80 BOATS and MARINE

ON DISPLAY

21' REINELL, 165 h.p. Mercruiser, C.B. Twin Tabs.

25' SANGSTER Marlin, 233 h.p. Mercruiser, Command bridge, dual controls, 1975 model.

25' BERTRAM, twin 120 h.p. Mercruiser, sounder, sleeps 4, Boat in immaculate condition.

25' TROJAN Sea Raider, fibreglass, 225 h.p. fresh water cooled, Chrysler, V.H.F., depth sounder, trim tabs, full camper top.

27' GRENFELL, 215 h.p. Chrysler, dinghy, outboard.

28' CHRIS CRAFT Constellation, 210 h.p. fresh water cooled, radio phone, Hard-to-find model in excellent condition.

30' CHRIS CRAFT Constellation, twin 230 h.p. Chris, phone, sounder, trim tabs, anchor winch, low hours.

32' GRENFELL Express with command bridge, 290 h.p. Ford, C.B. sounder, 3-way fridge, survey available.

32' LUHRS All fibreglass sedan cruiser with command bridge, twin 160 h.p. Perkins, V.H.F. radio, 2 sounders, ideal anchor winch, trim tabs, sonic barrier sound proofing, bimini top. Excellent value.

35' MONK tri-cabin, 280 h.p. fresh water cooled Chrysler, Radio phone, sounder, anchor winch, trim tabs, oil heater, sailing dinghy.

36' CANOE COVE Sedan with command bridge, twin Bedford diesels, diesel generator, Radio telephone, C.B. Radio, Sounder, hot and cold water, trim tabs.

37' CANOE COVE, twin 190 h.p. Ford diesels, V.H.F., depth sounder, electric fridge, stereo color TV, power winch furnace.

40' CRUISE-A-HOME twin f.w.c. Fords, V.H.F., sounder, 7 cu. ft. fridge, bath and shower, deluxe custom interior.

41' CANOE COVE Sedan, loaded with equipment, incl. radar, auto pilot, automatic anchor winch, recording sounder, 6½ k.w. generator.

50' DISPLACEMENT bridge deck, G.M. 6-71 diesel, phone, recording sounder, electric fridge, ideal liveaboard.

36' DISPLACEMENT bridge deck, boat excpetionally well maintained and an excellent value at $12,000.

CANOE COVE YACHT SALES
CANOE COVE MARINA
Right at Swartz Bay Ferry Terminal
656-5711 656-3915

EXCLUSIVE VANCOUVER ISLAND DEALERS FOR
CATALINA YACHTS
22', 27', 30'
TANZER YACHTS
14', 16', 22', 26', 28'
PACKAGE DEALS our specialty
Authorized JOHNSON, OMC dealer
Bob Whyte Marine
SALES AND SERVICE
2226 Harbour 656-6421

BOATERS!
See our large display of appliances, plumbing and electrical supplies.
S. J. PEDEN LTD.
2855 Quesnel St. 386-3464

SURFER BOATS
If you are shopping for a 24' boat, you will be surprised at how little it costs to own the best.
R.F.C. MARINE LTD.
2270 Harbour Rd., Sidney
656-5591

Pacific Yachtings
Gulf Island Cruising Guide
now in stock at
BOSUN'S LOCKER LTD.
580 Johnson St. 386-1308

SAILBOATS
Cal 20—$5,800
Paceship PY23—$9,800
Santan 25—$11,900
Martin 39—$19,200
COVE YACHTS (1976) LTD.
DUNCAN — 748-8136

NEWPORT 20 KEEL SAILBOAT. Good for young family. Sleeps 4. Main plus 2 Genoas, pulpit, lifelines, dinette, Yamaha outboard, Fiberglass construction. Very good condition. Days 656-3923. After 5, 656-6151.

FOOTLOOSE II
32' luxury Monk sports cruiser. 361 cu. in. Chrysler, R.T., sounder, auto pilot, trimtabs, stereo, sniffer, electric fridge. — 12 volt and 110. Offers to $34,000. 385-2415 days, 477-5751 evenings.

1974 23' BAYLINER 165 OMC, stern drive, plus Roadrunner trailer. This boat is well equipped, and in immaculate condition. Priced well below market value. For full details phone 478-8881 after 5:30 p.m.

30' DOUBLE ENDED CHRYSLER Ace, 85 HP, radio, sounder, hydraulic steering, Olympic oil stove, sink, head, sleeps 3. Very good over all condition, $6500 or best offer. 595-2897 or 595-4402.

MOVING. MUST SELL 12' FIBREglass over plywood boat, trailer, 15 HP Evinrude motor and tank, used 50 hours, $1200 or best offer. Also 1959 Johnson 18 H.P. and tank, running order. 478-7042.

Chrysler Outboards
See us for Sales—Parts—Repairs
KEN PRASING EQUIPMENT
478-9313 800 Goldstream

31½' PLYWOOD BOAT, SOUND condition, 9.2 Chrysler motor and controls, windshield, gas tank, oars, factory built trailer. $400. 478-2627.

40' CRUISER, FULLY EQUIPPED for live-aboard, $38,000. May take motorhome or travel trailer in trade. 652-1181 weekdays.

21' FIBREFORM SAN JUAN cruiser, full galley, head, sleeps 5. 140 Mercruiser. Excellent condition. 748-1324.

SIDNEY MARINE ASSOC.
656-5591
2270 Harbour Rd., Sidney, B.C.

ANCHOVIES ONE-THIRD PRICE; Herring strip and minnows, 50c per package by the case. 652-1512 or 656-5861.

34' SWEDISH BUILT SLOOP. Mahogany hull, teak deck, aluminum mast, SS rigging. Sacrifice at $14,000. 112-733-9073 or 112-273-0491.

MARINE C.B. RADIOPHONE UNImetric's Dolphone now in stock at Daniels Electronic's Ltd. 225, St. Lawrence St. 382-6268.

18' LUND, NEAR NEW MERC. 40, tilt trailer. Offers to $2

BOSUN'S YACHT BROKERAGE

Still wondering whether or not you should purchase that boat you've always dreamed about? Now is the time with the summer ahead of you. Bosun's Brokerage will help you make a selection suitable to your needs, handle all documentation and guide you in financing you can handle. Bank financing is available through the Marina. Bob Bentham and Staff are offering their quality boats for your viewing.

27' cabin cruiser	664	7,950
24' Baha	663	16,900
25½' Brandlmeyer	631	12,500
21' Fiberform-TLR	670	7,500
35' Tri Cabin DSL	585	34,900
25' Chris Craft	564	11,500
25' Bayliner	639	18,500
36' Conv Troller	675	25,000
28' Fiberform	669	31,000
25' Chris Craft	641	12,900
37' House Boat	642	OFFERS
23½' Searay	650	16,900
22' Bellboy	648	13,500
16' Owens O-R	656	2,500
27' Exp. Cruiser	660	19,950
24' Bayliner	644	15,500
30' Ketch	661	55,000
45' Tricabin	667	60,000
20' Glen L	665	3,950
34' Glenfell Exp.	640	26,500
32' Tri-Cabin DSL	637	47,500

THIS WEEK'S SPECIALS

25' Express	672	14,500
27½' Chris Craft	673	17,500
24' Artcraft	646	12,500
22' Chris Craft	653	24,900
30' Spencer INCL B-H	632	28,500
45' Monk Tri Cabin	596	67,500
12½ Sloop	671	1,000
28' Land and Sea Craft	659	29,000

Come and see Bill Parlby and his staff at our fuel dock. Prices and service excel and we have a line of marine supplies right on the dock for your convenience.

The Marina is growing and developing daily. Come have a coffee, look around and talk over your ideas and problems with Don Omlid available 7 days a week. We're here to serve you at,

Bosun's Marina Ltd.
10775 McDONALD PARK RD.,
SIDNEY, B.C.
656-5558 Box 2001.

Oak Bay Marine
SALES AND SERVICE

GREW Boats
CAMPION Boats
APOLLO Boats
SANGSTER Boats

EVINRUDE
Outboards
Yanmar Diesel

ZODIAC, AVON
Inflatables

10 YEAR
Bank Financing O.A.C.

AT THE MARINA
1327 Beach Drive
598-3393

WESTPORT YACHTS

Located off Pat Bay Hwy. Just a few yards from Swartz Bay Terminal.

USED BOATS

SAIL

16' Petrel w. Trailer, 21' Buccaneer, 22' Columbia, 23' Crown, 24' Shark, 25' Rawson, 26' Reinelt, 34' Sloop, 44' Motor Sailor, 50' Ketch, 50' Yawl,

POWER

21' Sangster, 21' Brandlmayr, 22' Brandlmayr, 23' Fiberform, 23' Brandlmayr (3), 24' Fiberform, 24' Sedan, 24' Reinell C-B, 24' Winner C-B, 24' Glen-L, 25' Chriscraft, 25' Bayliner, 26' Tollycraft C-B, 27' Owens, 27' Bayliner, 27' Garden Express, 29' Grenfell C-B, 31' Bertram Sports Fisherman, 32' Grenfell C-B, 34' Bridge Deck C-B, 67' Displacement Motor Yacht.

OPEN DAILY — FINANCING

See Don White or Dennis Ashby at

WESTPORT YACHTS
2075 Tryon Road, Sidney 656-5832

VAN ISLE MARINA

Announcement

Van Isle Marina is pleased to announce that we are now the dealer for the ERICSON sailboat line.

We are offering special introductory prices on all ERICSON BOATS.
This consists of 11 yachts ranging from 23 -46'.

Presently on display at the marina is our first

ERICSON 35

This vessel has become a consistent winner among boats of her size in all of yacht racing and yet so arranged that she rivals a modern apartment for maximum comfort.

PLUS PLUS PLUS

Over 50 Quality
USED POWER and SAIL
LISTINGS From 17 to 55'

Open 7 days a week,
financing arranged
VAN ISLE MARINA CO. LTD.
Tsehum Harbor Box 2130
656-1138 Sidney, B.C.

COMMAND BRIDGE

28' Fiberform 1975, 190 hrs. Twin 165 6 cyl. stern drive. Fresh water cooling, hot water tank, shower and heating. Teak swim grid VHF sounder, twin station trim tabs and many more. Options too extensive to list. Retail new $43,500. Asking only $36,000. Call Rolly or Hal, Palm Motors Ltd., 2936 Douglas 386-8385. D-641A.

1975 21' BAYLINER 225 HORSE power Volvo Stern Drive. Head, galley, dinette, and many extras. Fully equipped and ready to go. $13,900 or nearest offer. 385-5888 or 382-3560.

1975 GREGOR WELDED ALUMINUM car top boat 13'6" by 5' and 10 horse Johnson. Asking $1200 also 14' Peter built freighter canoe asking $250. 479-8549.

DIESEL CRUISER 45'X14' large galley, salon and fo'c'sle for cruising and live-aboard comfort. Full price, $35,000. Owner will take mortgage. Phone 743-2568.

28' CARVER COMMAND bridge, FWC, hot, cold pressure water, shower, CB, sounder, boathouse kept. Reply to Victoria Press Box 378.

1974 26' TOLLYCRAFT COMmand bridge, in like new condition, fully equipped, asking $29,500. Phone 658-5563 evenings between 5 and 7.

1973 21' FIBERFORM. 170 hours, 2 complete canvas tops, 188 Mercruiser. 1974 E-Z load trailer with brakes. Replacement value $14,000, both $7,500. 592-3605.

16'2" HEAVY GAUGE FIBREglass boat, with 130 horsepower Volvo inboard-outboard, good condition, Sears trailer included, $4000. 642-2585.

16' FIBERGLASS OVER PLYwood runabout, 7' beam, safe ocean boat, good for fishing. 40 HP Johnston. $975. 477-8460.

21' FIBREFORM HARD TOP cruiser, 1974, 225 h.p. OMC. Only 117 hours. E-Z loader-trailer. Phone 477-9665.

26' TOLLYCRAFT COMMAND Bridge, 250 OMC, inboard. FWC. DS, radio, refrigerator, stereo, low hours. $28,500. 592-6075.

1970 GLASTRON, 1973 65 HORSE power Mercury, Roadrunner Trailer. Tacometer, speedometer. Very clean. $2,695. 382-1523.

16' CLINKER BUILT CABIN boat 9 h.p. Briggs and Stratton separate. $400 or best offer. Jeff 479-5032. 6-9 p.m.

14' ALUMINUM, 10 H.P. JOHNson, 1963, home-made trailer. Extras, $550. 1654 McKenzie Avenue, 477-6169.

17'6" TELEGRAPH, 120 MERC. leg, sounder, CB, 90 hours. Offers. 478-4031.

MALE MOULD FOR ROBERTS 36' sail boat. Used twice. $500. 592-3978.

10' DOUBLE-END ROWBOAT, spoon oars, very old, but in very good condition. $65 firm. 382-1802.

1973 40 HORSEPOWER MERCury, complete, like new $795. 477-8033.

MARINE TOILET AND 2 BURNer Primus alcohol stove. Both in good working order. 382-7041.

'68 JOHNSON 33 HP ELECTRIC, plus controls, $375 or nearest offer. 592-1474.

28' VIKING, EXCELLENT CRUISing and racing sloop. Many extras. Offers. 592-1122.

SABOT SAILING DINGHY, NEW fiberglass and paint, $250 complete. 383-7258.

16' FIBERGLASS DEEP V HULL, fully equipped plus trailer. 383-9837 after 6 p.m.

1960 12 HP JOHNSON (ELTO) rebuilt with tank. $225. 477-0551.

1971 4 HORSEPOWER EVINRUDE and tank, no salt, $225. 477-8035.

1971 40 HORSEPOWER EVINrude, good condition. $450. 477-8035.

CANOE, 16', FIBERGLASS, NEW, only used once. $225. 383-1267.

12' ALUMINUM BOAT, AS NEW, $250. 1134 Old Esquimalt Rd.

12' ALUMINUM BOAT, OARS, fishing seat, $250. 656-1255.

WATER SKIS
WATER SKIS
WATER SKIS
COME IN and see our Fantastic Selection of
WATER SKIS
Browse through our accessory dept. including anchor packages, life jackets, C.B. and V.H.F. radios, dinghys and canoes.

THIS WEEK'S SPECIAL
Knee Skis $79.95

MERCURY MARINE
800 Cloverdale 385-1457

Robinson's

Mossberg lever 30-30, $140; Win. 30-30, $125; Sav. 308 clip, $220; Husqv. bolt 308 4x scope, $260; Czech. 270 4x scope, $160; Parker Hale 30-06 4x scope $250; Win. 12 ga. pump $139; Ithica 20 ga. auto, $240; Win. 12 ga. auto., $240; Zabala 12 ga dble. $120; Colt 45 auto. $250; S and W 9 mm mod. 59, $280; Browning 9mm, $225; S and W 38 chief special, $173; S and W 22 kit gun, $135.
TURN IN YOUR GUNS FOR CASH.
1307 Broad 385-3429

INTERNATIONAL KNIVES

Lock Blade Knives—5 pce. $7.95 ea., Grenade Radios and lighters $12.95 ea., Police type flashlights —2 to 6 cell. Brass Spitoons $19.95, Leather hats and visors, rose climbing rigs, bayonets, brass cannon shells, full line of guns — knives and military surplus.
574 Yates St. Ph. 383-2422

GOLF BARGAINS
PRIVATE SALE
Used one round only. Haig Ultra irons 2-wedge. New $345, first offer over $225. 3-year-old Dynamax irons, good shape, only $110. New Pro Golf Bag only $45, 477-4036.

TWO FRANK WHITE'S ARCTIC style wet suits, nylon in and out. Male 5'11", 180 lbs., female 5'5" 125 lbs. Call 383-1243.

HIKERS' FOLDING SWEDE saws, $13.99. Island Saw Co., 617 Chatham St., 385-5500.

COMPLETE GOLF SET. NV2 Professional and accessories. 656-4697.

MODEL 70, WINCHESTER, 30.06 with Bushnell scope and case, 595-6401 after 9 p.m.

EUROPEAN DELUXE TENT. 11x15 spring loaded frame. Like new. $160. 477-6083.

PROPANE CAMP STOVE FOR sale. 595-6401 after 9 p.m.

WET SUIT FOR 11 TO 13 YEAR old. Phone 477-2973 between 5-7.

DRY SUIT, AS NEW, COMPLETE with weight, $380. 477-6660.

WANTED GOOD USED QUALITY set of golfing woods. Call 592-3942.

16' FIBREGLASS CANOE, 3 LIFE jackets, 2 paddles, $125. 388-7495.

93 CAMERAS, SUPPLIES AND PHOTO FINISHING

VICTORIAN DAYS SPECIAL
Binoculars 25% off
Bill's Photo Supply
1672 Douglas 383-7443

SUPER 8 SOUND
—best selection in Victoria
—prices start at $249
—rental sound cameras and projectors available.
CITY PHOTO
1227 GOV'T. 385-5633

MUST SELL—ALMOST NEW 35 mm Nikkormat EL. Black body with 43-86 mm f3.5 Nikkor lens, UV filter, Polaroid filter and hard case. Also lenses and accessories for Mamiya M-645. 388-5434 days, 386-9443 evenings.

PENTAX SPOTMATIC 135 MM camera and caese. Sankyo movie camera, zoom lens 8 mm, Bell and Howell 8 mm automatic load projector, perflux precision (Lenticular) screen, and various other equipment. Phone 388-5832.

Island Colour Labs
Super fast quality film processing: Kodacolor II or Fuilcolor II. Competitive prices. In by 10, Out by 5. 615 FORT 384-2242

CANON TX UNDER WARRANTY, case, gadget bag, electronic flash, $200. Bushnell 200 mm telephoto, $100; 5-year guarantee. 479-6580.

POLAROID AUTOMATIC CAMera model 420, with focus flash. 383-2348 after 5.

REMOTE CONTROL SILDE PROjector and screen, 595-6401 after 9 p.m.

POCKET CAMERA. TOP QUALity, excellent condition, case, extender, offers. 384-5790.

ATTENTION SKIN DIVERS
Ikelite under water camera housing. Never used, new $210. asking $145. 477-8261.

ARGUS CASSINO, 35 MM. F 1.7 lens with case. Good condition, $140. 477-5659.

NEW NIKKOR 135 MM 2.8, PERfect condition. 385-2273.

LUNASIX LIGHT METER. NEW. Phone 656-2069 or 656-4454.

96 RANGES, STOVES and FURNACES

NOW AVAILABLE
The all new Texaco oil Furnace with the revolutionary flame retention head, proven savings up to 25 per cent plus fuel consumption. Harknett Fuel, 384-9381 ask for Ralph Smith.

LARGE OLDER STOVE, 42", EXcellent working condition, best offer. 384-2301.

VIKING CONTINUOUS CLEAN Stove. Excellent shape. $200. 385-7681.

KENMORE AVACADO SELFcleaning range, $350 or nearest offer. 658-5564.

WHITE ELECTRIC STOVE, good condition, $125. 598-5905 Saturday only.

ADMIRAL 24" RANGE 7 months old. $375. 478-9389 anytime.

CYCLOS OIL STOVE, PERFECT condition $150. 592-4354.

WHITE VIKING 30" RANGE, ROtisserie. $60. 478-3836.

FOR SALE OIL STOVE, 477-2868.

97 FURNITURE

ALMOST NEW 4-PIECE DINING room suite and matching buffet; also Lazyboy Rocker Recliner. Clean. $2,695. 382-1523.

SECRETARIAL OFFICE DESK. Wooden, 3 drawers. Good condition, $110. 478-0877.

BEDROOM SUITE, 8-PIECE kitchen suite, bed chesterfield, miscellaneous. 477-1722.

WOODEN BARRELS, ASSORTED sizes for furniture and decorating ideas. 383-1328.

MOVING — KITCHEN, LIVING room and bedroom furniture for sale. call after 6 p.m. 383-3895.

CUSTOM BEDS
Captain, $120. Mate, $110. Bunks, $90. 479-7400.

FRIDGE, $100. TWIN BED, $100. Stove, $70. Student's desk, $50. K. Tabler, AFT-5. 382-8921.

LOVELY DINING ROOM SUITE, seats 6, buffet and hutch included. $295. 652-2297.

SECTIONAL CHESTERFIELD suite, $125; 3 piece dinette, like new, $50. 384-0733.

1930'S BLUE FLORAL SOFA. A unique piece with character and style. $90. 383-0806.

LIKE NEW, TWO 30X73 SPRING filled mattresses, with bedspreads. 384-1292.

SIX PIECE MODERN WALNUT dining room suite, $350 or best offer. 478-2328.

LARGE BED CHESTERFIELD and matching chair, good condition. $125. 384-2638.

GOLD AND WHITE 4 DRAWER chest and students desk, $185. 477-2176.

WALKING DISTANCE TO TOWN Available now — $98.00. Phone 384-5830.

DINETTE SUITE, $45; DROPback couch, good condition, $50. 384-2083.

CHINA CABINET IN GOOD CONdition. $150. 652-3175.

VILAS

GENUINE
VILAS FURNITURE
WE SHIP
Anywhere in B.C.
Brochure on Request.
CONTINENTAL FURNITURE
716 Johnson St. 386-2458

MATTRESSES

WHY NOT
buy your spring filled mattress directly from our factory, good quality at a reasonable price.
6-INCH LATEX
FOAM RUBBER (All Sizes)
posture zone support, clean, hygenic, doesn't sag or lump. 3'3" $109; 4'6", $139; Queen, $179.
IMMEDIATE DELIVERY
GREGG FURNITURE
2300 Douglas 388-7365

TWO BRAEMORE SAFAS, $350 ea. Simmons hide-a-bed, $275. Rock maple oval table, 6 chairs, $450. Spanish bedroom suite, $550. Maple pedestal desk and chair, $130. Swedish swivel rocker and automan, $250. Teak table, 6 chairs, $250, buffet, $195, desk and chair, $100. Triple dresser with mirror, $225. 598-4429.

MUST SELL: VILAS CHESTERfield and 2 arm chairs, wing backed, good condition. plus almost 3 yards matching upholstery fabric. All for $750 (or offers).. 592-6564 after 6 p.m. weekdays and after 10 a.m. weekends.

SOLID MAHOGANY BEDROOM suite by Gibbard includes night table, double low poster bed with mattress, 6 drawer high dresser and 5 drawer mirror dresser. Complete for $1200. 385-6864.

MAGNIFICENT OAK CABINET. Very large. European workmanship. Four beautifully hand-carved cupboard doors and four drawers. 86" wide and 58" high. $2,000. 592-9566 after 4 p.m.

MODERN WALNUT BEDROOM suite: double bed, mattress and spring, triple dresser and mirror, night table, 5 drawer chest. $400. 478-4137.

FRENCH PROVINCIAL SOFA and chair, $400; bedroom set of drawers, 3 for $150; dresser, $50. 382-6302.

BLACK AND WHITE TV, $80. Stereo, $85. Double bed $100. Kitchen set, $20. Chair, $30. All separate or $300 for all. 384-2781.

CUSTOM BEDS
Captain, $120. Mate, $110. Bunks, $90. 479-7400.

ONE 9 DRAWER DRESSER, 4 drawer bureau, 2 nightables, walnut, good condition, $250. 479-7590.

DOUBLE BED WITH BOOKCASE headboard, boxspring and mattress $35. 383-0858.

OLD OAK SECTIONAL BOOKcase, $225. 383-7870.

CHESTERFIELD, BLUE COVERing, $75. 477-6501.

BEDROOM SUITE FOR SALE. 598-1208.

WANTED: MAHOGANY POSTER bed (double) 477-2324.

FLORAL PATTERN SOFA AND matching chair, $300, 477-9630.

TANGERINE HIDE-A-BED, 4 months old, $200. 479-9149.

DOUBLE BED FOR SALE 385-4670

BRASS BED FOR SALE 384-0256

98 TV, STEREO, RADIO SALES and SERVICE

BUTLER BROTHERS
TV RENTALS
1720 DOUGLAS STREET
385-3832

Rent or Own

FROM
CITY CENTRE TV
OPEN 10 A.M. — 10 P.M.
6 DAYS A WEEK
3970 Shelbourne 477-6971
Next to K Mart in the Mall

COLORTRON RENTS
Rent a 20" or 26" color TV by the week or month. Longer term leases also available. Same day delivery.
COLORTRON
3180 Harriet 383-9113

RENT

BRAND NEW TV
FAIR DEAL SERVICE LTD.
Master Care Maintenance Service for Admiral and Magnavox
3454 Tillicum (at Burnside)
385-7423 385-2836

CAR STEREO

AM-FM stereo radio with cassette or 8-track player from $139.95. Expert installation available.
B.C. SOUND & RADIO SERVICE
931 FORT 383-4731

BRAND NAME COLOR TV clearouts: 20" Zenith $599, 20" RCA XL100 $525, 18" Panasonic with Quintrix picture tube $539. Butler Brothers, 1720 Douglas St, 383-6911. (Opp. the Bay.)

GET THE OLYMPICS PERFECT on Phillips Modular 4 colour TV. Special month end deals.
763 Fort St. 385-2712

RECORDED MUSIC FOR RECEPtions — Dances. By Professional DJ's.
Hudson's Tape Centre
598-6811

C.B. RADIOS
Sales and Service. BALL & SHEMILT Electronics Ltd., 1 West Burnside Rd. — 386-9414.

19" BLACK AND WHITE MOtorolla TV, portables, $50. 3 months guarantee on all parts and labor. Phone 478-4500. 2302 Bellamy Road.

NINE BAND TRANSONIC TRANsistor radio, model A. 9012. AM-FM-LW-MB-SW1-2-3-4-5. $85 firm. Practically new. 388-6980.

TELEVISION SET, ADMIRALS 20" black-white. Excellent condition, $75. 382-0371.

ONE MARANTZ 240 POWER amp.-125 watts per channel. 383-0057 between 6-7:30 p.m.

WINDSOR 26" TV, BLACK AND white, excellent condition. $65. 656-1255.

REALISTIC AM BASS CB. $179. Great condition. 656-4462.

20" RCA PORTABLE COLOR TV. Like new. $350. 592-7308.

DUAL 1214 SHURE CARTRIDGE bass and dust cover, $75. 595-0454.

26" CONSOLE COLOR TV, $350 or best offer. 385-8225.

PAIR OF SPEAKERS, 2-WAY, IN walnut cabinets, $20. 383-0806.

Mais 385-2435

1821 COOK

WE RENT

COLOR
OR BLACK/White TVs

DOLBY TAPE-AMP. SONY TC 152SD, Serrite heads, $350 or nearest offer. 592-0220.

PAIR OF WHARFEDALE W70 3-way speakers and stand. 383-7796.

99 GROCERIES, MEAT and PRODUCE

SAVE ON MEAT
Try our summer pack 50 lbs. of waste-free meat for less than $1 a pound.
20 lb. Chucksteak
10 lb. Hamberger Patties
10 lb. Fine Chicken
3 lb. Pork Chops
3 lb. Wieners
4 lb. Pork Sausage
Hinds of choice grade A beef guaranteed aged and tender. $1.29 lb.
ALBERTA MEAT DISTR.
811 Cook St.
383-3012 or 383-8552

SAVE MONEY AT HARVEY'S
THIS WEEK'S SPECIAL
RED BRAND BEEF

sides of beef	99c lb.
Hind quarters	$1.29 lb.
Fronts	79c lb.
Hinds	$1.09 lb.

HARVEY'S FREEZER BEEF SPECIALS
Alberta grain or grass fed beef. Economical, not too fat, just right for the growing family. Gov't. Inspected. Cut, wrapped and frozen.

Sides	89c lb.
Fronts	79c lb.
Hinds	$1.09 lb.

2709 Quadra Street 383-2031

"MEAT" AT McCOLLS
Sides of Grade A Beef $1.09 lb.
Black Puddings, Slicing sausage, White Puddings, Haggis
PARLIAMENT MEWS
Ste. 5-230 Menzies St. 382-1611

ANCHOVIES ONE-THIRD PRICE. Herring, strip and minnows, 50c per package by the case. 652-1512 or 656-5861.

ORDERS TAKEN FOR STRAWberries and raspberries, pick your own, or we pick, no children. 652-1534.

RHUBARB, 30 CENTS LB. Bagged steer and horse manure. 477-1722.

FOOD STORAGE IDEA, YOUR salmon canned. Brentwood (Creeds) Cannery. 652-1512.

WILLIAMS QUALITY MEATS
795 Fort St. 334-0525-26
Fresh Fish Daily

DELICIOUS PAN-READY RAINbow Trout, fresh daily. Closed Sundays. 658-8319.

100 MISCELLANEOUS FOR SALE

MOVING TO U.S., MUST SELL lined oak twin bedroom suite, $250; mohagany daybed, pedestal desk 26"x48", $125; vanity, $65; 10-speed men's bicycle (almost new), $115; arborite kitchen table and chairs, $60; library table, $30; child's violin (in case), $90; arborite kitchen cabinet with built-in slicer, $60; 100s of items from basement, fishing tackle, etc. Driveway Sale. Also some old pieces of furniture cheap. Saturday or Sunday 9 a.m. to 4 p.m. at 9684 Glenelg off Ardmore near Airport or by appointment 656-2308.

GARAGE SALE. NEW BLACK velvet drapes 144x84". Underwood portable typewriter, hostess chair, bunk beds and mattresses, hi-intensity study lamp, 1 kitchen table, 1 card table, 1 end table, vanity and stool, pole lamp, baby backpack, colonial spicerack, and new hand crocheted tablecloth. 383-4652 or drop by after 12 p.m. 1240 Princess.

SPEED QUEEN AUTOMATIC washer, Inglis automatic washer, both excellent, Spanish console color TV, new picture tube, guaranteed, $295. Antiques (see list in antiques). Books galore. Garage Sale, Trans-Canada at Millstream. 478-5449.

RADIAL ARM SAW, COMPLETE. $75. Good portable color TV, $125; knitting machine, $49; dresser, student desk, French Provincial desk, girl's bike, small electrical kitchen appliances. Garage Sale, Trans-Canada at Millstream, 478-5449.

MOVING SALE. COMPONENT stereo $95; 7 piece dinette, 2 months old; Wringer washer, as new; Buffet; 2 Chests; Coffee table; Child's bicycle; Cruiseaday gas tank. 386-6809.

COMPACT VACUUM, THE ULtimate in vacuums, new costs nearly $400, $95, excellent condition. Good console color TV, $175. Garage Sale, Trans-Canada at Millstream. 478-5449.

OLD ENGLISH FIREPLACE front, 11½" and 11¼" black iron pipe, complete hot water heating unit with Trane type convectors. Toilets, basins, used bricks, copper, hot water tank. 383-0802.

PAIR FRENCH PROVINCIAL fruitwood end tables, small oval Duncan Phyffe coffee table, pair table lamps, portable straight sewing stand. 479-7830.

BEDSPREAD, QUEEN'S BLUE, quilted, double, $25; bedspread, extra heavy lovely heirloom, shell, queen or double, $45. 477-6083.

WEEKEND YARD SALE, LARGE potted tomato plants. Various coinvending machines. Dry knotty pine boards, Appliances, beds, VW van (less motor), pipes, etc. 478-6700.

8" TABLE SAW AND MOTOR near new, $100; reel type lawnmower, $60; twin blade electric mower, $40. Mornings only 385-2769.

2-PCE. BLACK NAUGAHYDE chesterfield suite, $225; 24" Danby range, $85; hide-a-bed, $50. Mel's Bargains, 3460 Quadra. 384-3152. Chargex and Master Charge.

ANNEX TRASH BURNER, $75; armless daveno, $40; 5-pce. wooden dinette, $50. Mel's Bargains, 3460 Quadra, 384-3152. Chargex and Master Charge.

44 TALL GENTLEMAN'S COMplete outfit — Rodex overcoat, suit, extra pants and shirt. Masonic Robbie Burns book, old addition. 477-5535.

DECORATE YOUR GARDEN, home or office with modern wood sculpture. Phone 477-0024 ask for P.K.

G.E. WASHER, $175. KENMORE dryer, $130. 24' Aluminum extension ladder, $30. Fleetwood 17" TV, $80. 598-4429.

SOLID WALNUT STEREO, $350. Solid walnut color TV, $450. 9' circular red shar rug, $130. Or offers. Phone 477-2513.

EXCELLENT CONDITION 21 cubic foot Coldspot thin-wall deep freeze, $200; 3½ Briggs inboard engine and propeller, $20. 385-5128.

FRENCH PROVINCIAL 4-DOOR dresser, $70 and headboard, footboard and rail, $35. All in excellent condition. 478-9825.

50 FEET WHITE PICKET FENCE $10. Electrolux Vacuum $25. Attache case $10. Typewriter; Tennis Racquets; Gas Range $5. 477-3957.

5' VANITY WITH SINK, $100; bathtub, $15; pedestal sink, $10. 558-8044.

SMALL FRIDGE, PERFECT working order. Asking $40. 382-9927.

CASCADE 40 HOT WATER TANK and heating unit, $55. Ironrite ironer, $30. 598-7838.

OLD STAINED GLASS WINDOW, semi-circle, 4x6, $250 or offers. 478-4734.

5' STEEL KITCHEN CABINET with doors and drawers and full length enamel sinks, $50. 384-3329.

MEN'S CALF SKIN JACKET, size 40, never worn, $100 or best offer. Phone Rolfe 382-6265.

VIKING 30" RANGE. G.E. 10 cubic foot fridge, white, new condition, delivered. 652-3259.

BABY CARRIAGE, PLAY PEN, back carrier, baby clothes, 478-9870.

WOODWORKING SHOP CLEARance, hardwood, plywood, arborite, marine plywood. 385-1713.

FIRESCREEN, COPPER FINISH, 36" wide, 29" high and matching log basket, $35. Call 382-7767.

CAR ROOF RACK $10, HOOVER canister vacuum, $25. 478-7068.

FRIDGE FOR SALE, WHITE, new condition, $150. 383-0282.

FURNITURE AND MISCELLAneous articles, no dealers. 385-6954.

Mais 385-2435

WE INVITE Your Family

to meet

Our Family

During Our EXPANSION SALE

SAVINGS GALORE

—We service what we sell and have done so for over 30 years
—We stock and sell only items we would have (and in many cases do have) in our own homes.
—We are out of the high rent district, which enables us to give you the highest quality at the lowest possible prices.
—Lots of free parking.
—WE'VE TAKEN CLOSE TO 4,000 SQ. FT. OF WAREHOUSE IN THE BACK OF OUR STORE AND TURNED IT INTO RETAIL SELLING SPACE NOW THERE'S EVEN MORE SELECTION THAN EVER AT VICTORIA'S BIGGEST LITTLE FURNITURE STORE.
—OPEN A CHARGE ACCOUNT WITH MAIS — IN-STORE CREDIT AVAILABLE
—YES WE HAVE MONTHLY PAYMENTS. OUR BUDGET TERMS ARE REASONABLE
—OPEN YOUR TOMORROW'S ACCOUNT TODAY AT MAIS

FREE COFFEE
DOUGHNUTS
C.J.V.I. ON LOCATION

OPEN

Thurs. and Fri.

'Til 9 p.m.

"Remember — if its not from Mais you may have paid too much"

1821 COOK

GOOD USED —
5-pce. dinette, table 30x48" with 1 leaf, 4 chairs, walnut grain, $59.15; 18" DIA Octagon hassock, brown, $9.95; Coffee table, arborite lined oak, $9.95; GE Swivel top vacuum cleaner, complete with tools, $29.95; 27" Bar stools, $7.95; 2-pce. dav. sofa and chair, like new, Gold-Brown stripes, Bargain $195.00; Single pedestal desk, dark walnut finish, 48"wx21"x28"h, $59.95; 24" Apt. size Viking range, timer, push-button, oven window, clean, $49.95; Many other items. Shop and Compare. BUY-RITE Furniture. 704 View St., Tues.-Sat. 9 a.m.-5:30 p.m. Closed Monday.

ROBINSON'S OWN
Our own "Pocket Fisherman" complete casting set, rod, reel and line. All metal high quality. Ideal for any fisherman.
ONLY $17.95
Robinson's
1307 BROAD 385-3429

30"X10" POOL AND FILTER, 2 guitars, rumpus room furniture, small trainer bike, children's toys, '59-'74 Econoline trailer hitch, '65-'72 Ford station wagon trailer hitch. 478-5692.

HERITAGE BOAT 30' AND MIScellaneous, needs extensive work and loving care. Good beginning if you are considering building from scratch. Summer family project. $450 or best offer. 477-6060.

STEREO — TV COMBINATION, chesterfield, cupboards, glass fireplace screen, new green bathtub, miscellaneous. 995 Lochglen, 478-7970. Saturday, 10-5 p.m.

FURNACES, PLUMBING FIXtures, hot water tanks, doors, windows, cupboards, wroght iron, miscellaneous. 3336 Hazelwood (Langford). Saturday 1-5 p.m. 478-7970.

DRAPES — IMPORTED FABrics, custom made, 4 pairs, lengths 92", 3460 Quadra. Million backed, decorator colours, patterned. 598-6636.

SONAR CITIZEN BAND SET, 8 channels, 100 feet cable, $100. Snare drum, $20. N. scale moden railroad equipment; sell in part or whole, $300. Kent, 478-6449 after 6.

SINGLE BEDS, DRESSERS, wheel chair, 6 station intercom kitchen ware, other miscellaneous. 385-9923. Garage sale, Saturday, 523 Harbinger.

EUROPEAN HEALTH SPA LIFEtime membership. This is a good opportunity as these memberships are no longer available. Must sell quickly. 477-0316.

FOR SALE, 4X8 GENDRON POOL table, excellent condition, 2 sets of balls, ques and added table tennis top, plus equipment. 652-3718 after 5 p.m.

CASH FOR CANADIAN AND British collections. 385-9929 or Saanich Stamps Sales, P.O. Box 4094 Stn. "A"

FIREPLACE STOVE, EXTRAORdinarily efficient, attractive appearance, compact, new, $249. 477-6164.

LEAVING VICTORIA, MUST sell all furniture. Hide-a-bed, tables, etc. plus small organ, call after 5 p.m. 383-9592.

RESTAURANT CHARGLO BROILer, gas, 30"x42"x66", $600. 477-6057.

WESTINGHOUSE 23 CUBIC FOOT Freezer, asking $350 or best offer. 595-3634.

¾ BED COMPLETE, PLATFORM rocker, nursery gate, Electrolux vacuum. 383-5633.

BASEMENT SALE, SATURDAY. Sunday 10-4, 1960 Haultain-Foul Bay.

4X8 SLATITE POOL TABLE, plus accessories, $225 or trade for piano. 652-1887.

LADY'S GOOD QUALITY COMBInation golf bag and cart, $40. 592-4191.

PING PONG TABLE, $50. CHEST of drawers, $25. Teak coffee table, $45. 598-5985.

LIGHT GREEN RUGS, CHROME kitchen set, padded bar front, 386-2892 after 4 p.m.

2 BOX SPRINGS, 2 mattresses, one recliner chair, 598-1755.

180 YARDS GOOD QUALITY shag, also 22x12 green shag, half price. 385-4286.

SOLARIANIZE YOUR KITCHENbath, floor layer's best price in town. 386-8615.

GRANDFATHER CLOCK, mower, piano stool, dresser, fernstand, clock. 385-5126.

CHILDREN'S SAND BOXES 4'x4'x8" with sand, $15, delivered. 383-0047.

THREE VENETIAN BLINDS, custom nook seat and table, $1,000 new, best offer. 385-5670.

WESTINGHOUSE STOVE WITH self-cleaning oven, $150. 478-9339.

ONE ZENITH AUTOMATIC washer. 383-8269.

THE TRADERS

CLEARING TRADE-INS

7-pce. dinette, as new condition, $119; 2-pce. 4-cushion chesterfield and chair, $99.95; McClary electric dryer, $69.95; 3-pce. modern chesterfield, in very nice condition, $375; 2-pce. hide-a-bed suite, double bed sofa and matching chair, in nice condition, 2 pces., $275.

AVAILABLE ON EASY TERMS

Open Nightly 'til 9
Phone 388-6264
715 Finlayson

AUCTION GALLERY

We buy, sell or consign. Appraisals for all purposes. ESTATE SALES and LIQUIDATION SALES. Imediate pickup of your goods. All items sold same week of pickup. NO WAITING! We have our own trucks.
VICTORIA
966 YATES ST. 386-8448

AMANA MICROWAVE
DEMONSTRATIONS
Every Fri. 6-9 P.M. Sat. 10-4

Major Appliances and carpet at contractor prices.

McDONALDS SUPPLY LTD.
370 Gorge Rd. E. 386-6745

BILLIARD TABLES
WHY WAIT TIL XMAS?
Order your Play-Mor table or Play-Mor Shuffleboard today! Drop in and see them built. Direct from factory to you — no middleman — you save — it makes sense.
PLAY-MOR FACTORY
517 Kelvin Rd.
(Off Douglas and Cloverdale)
384-3332

Mel's BARGAINS
Used Furniture
And Appliances
3460 Quadra 384-3152

KEEP SECURITY
Finest quality Security Alarm System that modern technology can produce sold at reasonable prices. Honest labour costs. Visit our showroom at 609 Courtney St. Keep Security Ltd., 383-2321. Call anytime.

MISTER SWEEPER
New and used vacuum cleaners. Every make in stock at fantastic bargains. Guaranteed.
906 Esquimalt Rd. (at Head St.) 386-2947

TILLICUM FURNITURE
2612 SOOKE RD.
Now makes camper, trailer and boat cushions. Any size or shape. Full selection of materials available. Free estimates. 478-0522.

Propane Fridges
New and used. Parts for Servels.
Special on tanks and htrs. 8028. Granville St., Van. 263-8756.

NEW GLASS GREENHOUSE package, propane range ideal for summer cottage. 1962 Pontiac, assortment of electrical cable and wire, 24" Mahogany door and jamb. 478-8811.

TWO YEAR OLD KIRBY VACUum cleaner (complete including shampooer) have just purchased new Filter Queen, $225 firm. Phone 382-8984 12-6.

MOVING SALE. TWO OLD chairs, $8 each, wooden table, bricks, books, records, lamps, house plants. Wooden barrel. 478-7802.

11' FRONT BAR COMPLETE with 2am and glass washer. Plus numerous other used restaurant equipment — deep fryers, grills, etc. Phone 384-6325.

ARE YOU GOING TO SEE THE Crucible? Presented by Oak Bay Senior at Oak Bay Junior auditorium, May 27-May 30, 7:30 p.m. Adults $2.00, students $1.50.

FLOUR MILLS FOR HOME use. Enjoy homemade brown bread made from 100 per cent freshly ground whole wheat flour. 658-5564.

FOR IMMEDIATE SALE, MATTFisher leather coat, Burgundy. Size 9. Excellent condition. 1 year old. $75 or offers. 385-5456.

SAVE 25% AT CHOICE RESTAUrants with Victoria Diners' Services. For information, phone 592-7680 or 382-1510.

GOOD SECRETARIAL TYPEwriter, 12" black-white portable T.V., 3M 051 copier, colour TV, 16" like brand new. 384-8565.

COMFORTABLE SWIVEL rocker, almost new, Rug 11x13 rust with under felt. Light wood ¾ bed, complete. 592-0

100 MISCELLANEOUS FOR SALE

BARGAIN ANNEX
USED

Coral arborite table and 4 chairs, good condition $59.95
Beautiful soft-green Orlon covered Sklar Sofa and chair $249.95
Hi-back green tweed, colonial style love seat $139.0
covered Sklar Sofa and nial style love seat $139.00
Badly soiled sofa and chair for only $9.95
2-pce. Tapestry sectional $59.00
Extra special, good condition 39 in. bed unit, complete with mattress, box base, padded vinyl headboard and steel frame on rollers $109.95
3-pce. sectional with arborite table ends $119.00
Good sturdy well constructed turq. sofa and chair $69.00
Hi-back and arm wrap-around style beige love seat $159.00
Set of 4 teak dining chairs $99.00
Large walnut buffet $199.95
New stock white plastic nite lites $7.50 and $10.50
Large soft Green and beige sofa $139.00

Trade-Ins Accepted

Come in and browse around

Used articles purchased

FREE DELIVERY
A DIVISION OF STANDARD FURNITURE

753 VIEW ST.

382-5111

GARAGE SALE: PANELLED front door, screen door, electrical fuse boxes, 2 chests of drawers, Spanish lights, fluorescent lights, 12' plywood table top, copper planter, ladies' clothes, rotary gas lawn mower, hassock, mirrors, antenna and mast rotary motor and controls, 6' sliding glass door and screen, lumber - odds and ends, boat trailer needs work, 16" brick, arborite, white toilet, 5 chairs, 2 colonial maple, chesterfield and chair, carpet underlay, 5-gallon boat gas tanks, miscellaneous items, Saturday and Sunday, 11-3. 3246 Woodburn.

BROWN AND JORDON "TAMIA-MI" round glass top patio table, 48" diameter, retail value $229 — only $175 . . . Stained Glass Window 39x17" horizontal $75 . . . NEW Danish Modern Walnut adjustable bookshelves, wall-mounted "System Kado" (can add more pieces), retail value $292.50 — only $230 . . . Large metal chandelier suitable for apartment building or office building foyer or exterior, 51" long, 15" diameter. Worth $500 — only $350. 477-4439.

WEAVERS, WHITE CLEAN carded New Zealand fleece, $3.80 pound. Dark grey and silver, $3.90 pound. Also 30 varieties of natural dyes and mordants. Collage Craft Supplies, 733 Johnson, across from Johnson Street Parkade. 388-7756. Open Tuesday-Saturday 10-5.

JUTE. NATURAL TWO-PLY, $1.84 (8-ounce skein). Colored, $2.43 (8-ounce skein). Five pound balls, $7.87 (six, four, three ply). Collage Craft Supplies, 733 Johnson, across from Johnson Street Parkade. 388-7756. Open Tuesday-Saturday 10-5.

GIGANTIC GARAGE SALE: LINENS, dishes, bedding, towels, clothing, golf clubs, books, furniture, kitchenware, MGB tires, and knick-knacks, etc. Everything must go. Sat. and Sun., 3051 Westdowne Road.

1911 MONARCH WOOD STOVE (refinished) and water tank, asking $300; 1975 Viking 20 cu. ft. freezer, asking $300; wringer washer, $25; Lady's army surplus bike, $20; 6½" Peerless circular saw, $20. 479-8549.

BASEMENT SALE
Saturday and Sunday, leaving country, everything must go. Furniture, plants, records, clothing, bicycles. 2050 Esplanade (Oak Bay) foot of Bowker. Phone 592-0220.

TWIN MATTRESS BOXSPRING, upright grand piano, double brass bed, excellent wringer-washer, Krohler easy chair, electric lawn mower, trimmer, metal beds and Beauty Rest mattress, etc. 598-3405.

600 LAVENDER AVE., FRIDAY and Saturday, bedding, dishes, pots and pans, card table, ironing board, black and white TV, griddle-solid master, electric heaters, miscellaneous articles.

15 CU. FT. MCCLARY FROST-Free Refrigerator, $499, color $10 extra. 24" Admiral Range — automatic oven, $299.95. Butler Brothers, 1720 Douglas, 383-4911.

TRIM-GYM, VIKING DELUXE blender, floor polisher, Simplicity spin washer. 479-2167 after 5:30.

GARAGE SALE. PORTABLE sewing machine, sectional chesterfield, miscellaneous. 903 Dellwood.

4-PIECE CHESTERFIELD SUITE, brown, offers, and miscellaneous items. 386-8296, 385-1059.

OIL RANGE, TANK AND STAND; miscellaneous. 598-5768 after 6 p.m.

INGLIS AUTOMATIC WASHER, good working condition, $50. 384-3470 after 6.

2 LAUNDRY TUBS, ONE PERfect, stands, taps, etc. Two clean drums, 20 and 15 gallon. 658-1022.

1,000 POUNDS SEAR'S UTILITY trailer, excellent condition. 383-8748.

TWO SCUBA DIVING TANKS $50.00. Two respirators $100.00 Wetsuit Size 40 $70.00. 477-4436 after 6.

PORTABLE SPIN-DRY WASHER, excellent condition, $75. 477-0849.

ACORN FIREPLACE, NEW. 479-4751.

ALUMINUM PATIO CANOPY 8x15', $200. 383-4790.

LARGE SPLIT-LEAF PHILODENdron, $15. 386-7987.

FRIGIDAIRE RANGE, 32" white, $55. A-1 condition. 478-9870.

LADIES' SUMMER CLOTHES, all sizes, low prices, 384-5016.

WOODEN GARDEN SWING AND stand, $75. 477-3790.

103 MISCELLANEOUS WANTED

LUNDS
AUCTIONS
Tuesday — 7 p.m.
Friday — 1:30 p.m.
APPRAISALS
For All Purpose
386-3308

KILSHAWS
1115 Fort St.
AUCTIONS
Friday at 7:00
Appraisals
for
Insurance and Sale PURPOSES
384-6441

THE SALVATION ARMY Needs your re-usable clothing, furniture and household goods. "Help us to help others." Family Thrift Stores. Victoria, Sidney and Langford. For pickup — 386-3295.

BRENTWOOD BARGAIN BARN
BETTER QUALITY USED FURNITURE AND APPLIANCES
Before you buy or sell
7115 West Saan. Rd. 652-1711

MOVING IN A HURRY?
We'll buy your entire household of furniture, appliances etc. etc. Quick action and all cash. Call Harry at BUY-RITE. Tel 385-4744. Tues.-Sat.

WANTED: WADEWEAR, "BRAMble" pattern china, good quality pierced earrings—studs preferred; also repelling equipment, must be in good condition, marked or unmarked sterling silver, phone after 5 p.m. 388-6304.

DO YOU HAVE ANY OLD FURniture, old wood stoves, brass, copper, pictures, collectibles, antiques, etc. I will pay cash for articles. 479-2684.

WANTED OLDER WINCHESTER pump action shot gun. Good quality English cased couble. Also wooden duck decoys. Phone anytime. 598-2327.

FRIDGE AND STOVE IN GOOD condition needed by July 1st. Phone 598-7029, Sunday and Monday evening.

STAINED GLASS WINDOWS. Must be in good condition. Private. 595-3720.

WANTED IMMEDIATELY 18' OR more canvas Teepee. Phone evenings 478-1993.

10-SPEED PARTS, OLD 10 speeds, housepaints, engraving tools, engraver's block. 383-2422.

4-PERSON TENT AND WICKER chesterfield, good condition, reasonable. 477-6501.

WANTED: VICTORIA HIGH School Annual for Class of 1942. Victoria Press Box 407.

WANTED: ONE TIRE AND tube, 5-25, 5-50-17. Call 479-7232.

FRIDGES AND FREEZERS bought. 598-7422. All-Temp.

SELL OLD BOOKS TO THE Haunted Bookshop. 382-1427.

WANTED—USED ROPE FOR decoration, reasonable, 479-3322.

WEIGHT LIFTING SET, METAL only. Iron discs also. 477-6271.

SMALL TRICYCLE IN GOOD condition, for 3 year old. 478-7233.

109 MISCELLANOUS TO RENT

EVERGREEN RECREATION Rentalis Ltd. Reserve now for the holiday season. Rentals on campers and trucks, motor homes, tent trailers, Voyager canoes, tents, cars, boats and motors. Sales on campers and canopies. 10% discount for reservations before June 1st. 60 Crease Ave., 386-0411.

SAWYER SEWING CENTRE RENT TO OWN — Domestic and Industrial sewing machines
840 FORT 388-6228
CLOSED MONDAYS

WANTED: OLDER WINCHESTER pump-action shotgun. Good quality English cased double, also wooden duck decoys. Phone anytime. 598-2327.

WHY BUY AND MAKE A MISTAKE?
Rent a telephone answering service from INTERCONNECT, 384-0511.

LARGE LOT OVERLOOKING river in Yale townsite for best truck or van. Value $7500. 656-2781.

USE OF PRIVATE PIANO BY amateur player. Reasonable compensation. Victoria Press Box 424.

ELECTRIC CEMENT MIXER, will deliver. 384-0777.

115 SWAPS

SWAP — '69 CHEV WAGON AND cash for good stereo system, boat or trailer. 477-1784.

116 COINS AND STAMPS

WHERE CAN YOU FIND A hobby with a built-in savings plan, and a proven inflation fighter? Private Collectors health forces sale of entire collection, featuring complete uncirculated Canadian Silver Dollars. Collection valued between $10,000 and $12,000. Sacrifice at $7,500 or nearest offer. 592-7575.

100 PLUS DIFFERENT STAMPS free, just request our superb approvals to suit all levels. Marlowe Stamps Regd., Box 603 — NDG Montreal.

$100 OLYMPIC GOLD COIN Proof, $175 each. Admiral Stamp and Coin Shop, 849½ Fort St., 384-1315.

$100 PROOF GOLD CANADIAN Olympic coin $170. 382-8871 after 5 p.m.

1948 CANADIAN SILVER DOLlar. Rated V.F. Offers. Reply to Victoria Press, Box 286.

117 ART and ANTIQUES

SOLID MAHOGANY MIRRORED Queen Anne sideboard, solid oak mirrored sideboard, hand carved solid mahogany sideboard, solid oak bookcase with drop front desk, 1898 marble mantle clock. All reasonably priced. Garage sale. Trans-Canada at Millstream. 478-5449.

TO RAISE MONEY FOR MUCH needed family holiday am selling two very fine mahogany side boards, $240 and $190. Canadian pine chest of drawers circa 1860, $150. Inlaid mahogany single bed with new box spring and mattress, $150. Offers considered. 598-6336.

MAGGIE CAMPBELL'S Antiques. Blue moire covered lady's wire-back chair, English mahogany commode, circa 1830. 402 Moss Street. 382-4814.

CLOCK REPAIRS
All types, guaranteed workmanship. Pickup, delivered. 4271 Shelbourne. 477-5273.

COLLECTIBLES—HORSE-DRAWN mower, chaff cutter, barn lanterns, sad irons, steamer trunk, 4 iron wagon wheels. 477-1722.

CLOCKSMITH
Repairs, antique clocks, grandfather clocks, watches. Citizens Ltd. 388-4069.

WANTED: QUALITY ANTIQUES, furniture, clocks, rugs, etc. Top prices paid. David Robinson, 384-6425.

EDISON CYLINDER PHONOgraph, Edwardian hand-painted fire screen, both excellent. 595-4768 after 5.

2 ANTIQUE GOLD CHAINS, other antique jewellery items. 595-7582.

MAGNIFICENT STEINWAY grand piano. Offers over $5,500. 598-2720.

COPPER KETTLE, OIL LAMPS, early Canadian 8 piece dining room suite. 385-5670.

QUEEN ANNE VANITY, GOOD condition, best offer. 382-8361.

COCA-COLA ITEMS WANTED. Tom, Box 3176, Van. 3, B.C.

STAMPS OF THE WORLD FOR sale. 385-9929.

ANTIQUE IRON BED FOR SALE, $175 or best offer. 592-3051.

117 ART and ANTIQUES

ANTIQUE AUCTION
June 1 and 2, 7 p.m.
MOOSE HALL, CHASE RIVER
One mile south Nanaimo Centre, Highway 1. Items to be auctioned: Pianos, organs, chaise lounge, oak dining room suite, china cabinets, grandfather and grandmother clocks, school clocks, two faced hanging clock, sideboards, dressers, occasional tables, some Canadiana, jug and bowl sets, all types of smalls, (china, glassware, brassware). 50 of items from Scotland and England. Auctioneer: Larry Brenner, Surrey Village Antiques and Auction, 588-3524.

ANTIQUES EXPERTLY REpaired. Call 478-2529.

120 GARDEN SUPPLIES

FAIRBRIDGE NURSERIES
Duncan, Trans-Canada Highway
Opposite B.C. Forest Museum
Pottery - Pottery
Wrought iron, cement ornamentals, etc. Largest selection in B.C., nursery stock, shrubs, trees, plants, 5 acres of display. Tropical house plants. Bring your camera and have fun, browsing through the most complete horticulture display on the Island. So drive to Duncan this week.

Fairbridge Nurseries
Duncan, Trans-Canada Highway North, opposite B.C. Forest Museum.

QUALITY-BUILT GREENhouses, 605 Kelvin St. 382-0982.

Fertilizer

CHICKEN MANURE, FREE, NO charge, bring your truck, trailer, wheelbarrow and shovel. 880 Downey Road, Sidney.

BEST STRAIGHT OLD COW MAnure, 7 yards, $48, bag, $1.75. 595-0773.

COW MANURE
652-2026, 652-1743. No Sunday calls, please.

COW MANURE
478-1876

Plowing, Rotovating and Cultivating

DON'S TRACTOR SERVICE
477-3913
We rotowale, plow, cut grass and brush also, loading and hauling.

RAMSAY'S LOW-COST ROTOtilling. 16 h.p. tiller. Big or small jobs. Phone for reservations. 598-6541.

HAROLD'S ROTO-TILLING. GARdens roto-tilled, tall grass cut. Will enter 26" gate. 479-1337.

DAVE'S DEEP ROTOVATING small or large gardens at low cost. 479-4513.

KAYTERS ROTOVATING SERvice. 383-8269.

Seeds, Bulbs, Plants Trees, Shrubs

REDUCED: HEALTHY SINGLE pink Mums, 2 doz. $1.75, Shasta Daisies, Iris, Hollyhocks 25 cents each. Foxgloves 19 cents. Dahlias $2.35 doz. 598-8475.

DAHLIA PLANTS, MAKE YOUR selection from 1200 potted plants. All named from poms to the largest decorative. Fill your needs with the best. 384-9976.

BEDDING PLANTS, FLOWERS and vegetables, $1 dozen. Also begonias, 3 for $1.25. 3300 Aldridge, near Sears, 598-2036.

HEALTHY REGISTERED CHRYsanthemum plants $1. each. 1378 Hillside.

DAHLIAS, OVER 200, VARIETIES of tubers, also chrysanthemums, disbuds, sprays, cushions. 384-9976.

Topsoil, Rocks and Fill

TOP SOIL
$7 per cubic yard and up. Job site bulk, unshredded or shredded. 10 yards minimum delivery. Victoria area. Plus tax. Waynes Trucking. 656-6621.

SCREENED TOPSOIL WITH MAnure and sand added. $11 per yard delivered, minimum 6 yards. Garden sand $3 per yard plus delivery. Road gravel. E. Nixon Ltd Phone 385-4431 or 385-5642.

TOP SOIL
Sand, Gravel Supplies
Phone 478-1000.
Don Mullett Trucking.

VIRGIN SOIL
Black, shredded and clean. Fast delivery. Call A-1. 383-1532.

SCREENED TOP SOIL BLENDED with sand, $10 per yard delivered, minimum delivery 7 yards. 477-6964.

A-1 TOP SOIL, SCREENED WITH sand and manure, 7 yards for $65. 14 yards for $120. Self pick-up load, $18. Phone 478-3322.

TOP QUALITY TOP SOIL MIXED with manure, 10 yards $8 per yard. Smaller amounts available. Peninsula Bulldozing, 479-1884.

NO. 1 TOPSOIL, $8 CU. YD., 4 yd. minimum in Saanich, 6 yds. Victoria, Esquimalt, further 8 yds. minimum. 598-4371 or 658-1112.

SCREENED BLACK LOAM, 7 yards, $65; bag $2; rich black loam 7 yards, $55; clean good fill 7 yards, $30; 595-1977.

NO. 1 SCREENED TOP SOIL $9 per yard, Langford area. Minimum 5 yards. Pick-up load $15. 478-6649.

VERY RICH PEAT SOIL, $8.50 cubic yard delivered, 6 yards minimum. 642-5134.

FREE — BLACK EARTH FOR garden or fill. You haul. After 5. 383-3951.

TOP SOIL FOR SALE; $7 yard delivered within 5-mile radius of loading point. Phone 477-3696.

TOP QUALITY GARDEN AND top soil, $8.50 per yard delivered 10-mile radius. 478-7495.

OP SOIL, 14 YARD LOADS, $8.00 per yard. 658-8176.

GOOD TOPSOIL, 14 YARD loads, $6.75 per yard. 658-8176.

125 PETS and SUPPLIES

SIAMESE, MALE, BLUE POINT, Grand champion pedigree. Overly affectionate and great retriever. $75. 382-6302.

REGISTERED GOLDEN LABRAdor puppies. 8 weeks. Champion show and blood. Viewing by appointment only 746-7303.

SIAMESE SEAL POINT KITtens, champion parents to go to approved homes without cats or small children, $20. 386-6302.

SHELTIE PUPPIES, REGISTered, with shots, loving and affectionate companionable excellent pedigree. Phone 746-6686 after 6 p.m.

IRISH SETTER PUPS FOR SALE two hundred dollars. Write Mooney 822 Second Ave., Campbell River, B.C.

BUYING, SELLING, BREEDING or training a Doberman Pincher. Doberman Pincher Club of Vancouver Island. 478-9256.

FREE RABBITS—LARGE brown male. Small black and white male and female. Large cage for sale. 479-6293.

GREATER VICTORIA DOG OBEdience Training Club. Phone 592-7310. Puppies 3-6 months taken anytime.

SCOTTISH TERRIERS
Registered puppies, $300. 101 Millarville, Alberta. 403-931-3785.

SPCA CAUTION — IT IS MUCH better to buy puppies and kittens after they reach 8 weeks of age.

2 FEMALE SPANIEL PUPPIES, black, gold, 8 weeks old. $5. 478-7846.

REGISTERED 2-YEAR-OLD ENglish Setter bitch. Orange belton with papers. $125. 656-4922.

IRISH SETTERS, ONE MALE, one female, need good home. 383-2153.

80 GALLON CABINET aquarium with fish and equipment. Offers. 383-8666 after 4:00.

ST. BERNARD PUPPIES, SIX weeks. Purebred. Good markings. Reasonable! 478-7065.

FREE KITTENS, TWO MALE, part Siamese, part Persian, 4 months old. 383-2078.

CUSTOM BUILT AQUARIUMS, office, store or home. Any size. 477-1134.

REGISTERED DALMATIAN pups, champion sired, 383-2722 or 595-4231.

COLLIE CROSS 6 MOS. FEMALE with shots, to good home, for children. 478-3972.

REGISTERED, IRISH SETTER puppies, show quality, imported stock, guaranteed. 477-6566.

AQUARIUM IN CABINET, EXcellent condition. 595-4581.

KITTENS FREE TO GOOD home. 478-0126.

125 PETS and SUPPLIES

FOR SALE, ONE CANADIAN Kennel Club registered-purebred, Doberman Pinscher. Female, show quality, black and tan, 2 years old, has had obedience training. Excellent pedigree, excellent temperment, would be good with children. Serious enquiries only at 382-3145 between 9 and 5 p.m. Ask for Mr. Bowden.

A FIRST IN B.C.
Outstanding litter of Reg'd Newfoundland puppies. Black and white. Wormed, shots tattooed. Only 2 males, 5 females left. Pet only, $200. Eilec Kenls. Mission, B.C. 112-826-3921.

ENGLISH SPRINGER PUPS, liver and white, 9 weeks old, ready to go, papers and shots, good disposition, excellent hunting and show stock. Phone Larry Wasden, Chemainus 246-9501.

REG. DOBERMAN PINSCHERS female's, cropped etc. 1½ years, 1 black, 1 red $150. With N.B. reg. Lassie collies, sables. Best offer. Phone 748-0090 Duncan.

WHY BUY A DOG? GET A PUP! (Hungarian sheepdog) from Aronvale Kennels. Quality puppies, show and companion, reasonable, guaranteed. 246-3419 Crofton.

FEMALE TONKANESE (CROSS Siamese and Burmese) kitten has had shots, comes with bed, dishes, etc. Litter trained. $50. 384-9912 after 5:30 p.m.

RARE BREED, TOP JAPANESE "Chins." Ideal small housepet. Had shots, wormed, house-trained. Reasonable price. Cobble Hill. 743-2701.

REGISTERED ENGLISH springer Spaniel pups. Sire-Can.-Am. champion. B.I.S. bloodlines. Pet and show stock. Phone 746-7579.

7 ADORABLE PUPPIES NEED good home. Six weeks old. Small house dogs that have been trained to remain out of doors. $15 each. Phone 382-0053.

REGISTERED DOBERMAN pinscher puppies, $200. Champion stock. 112-246-4267 evenings.

LONG COAT CHIHUAHUA MALE pups for sale. 478-6926. Very cheap.

FEMALE DOG, HOUSE trained, 6 months, to good home. 383-0374.

GROOMING, TRIMMING, POOdles and all breeds. Mrs. James. 478-0985.

EXPERT
Obedience and Protection Training: 642-3290.

DOBERMAN PUPS, 11 WEEKS, 1 male, 2 females, shots, registered, call Collect 112-987-5744.

½ ENGLISH SHEEPDOG ½ COLlie puppies, $25. 478-6837 after noon.

WEIMARANER — HAVE FEmale need male for stud service now. 383-0729, 9 to 1 p.m.

MALE KITTEN FREE TO GOOD home, 595-3285.

TWO KITTENS NEED HOMES. 383-1775.

SIAMESE KITTEN. AFTER 5. 478-9346.

FREE TO GOOD HOME. MALE Black lab-setter cross 592-1631.

127 CHICKS, POULTRY, HATCHING EGGS SUPPLIES

RICHARD ROOSTER AND HIS four ladies. New Hampshire hens, second year, $15 takes all. Keep trying. 658-8792.

4 VARIETIES OF CHICKS, ALSO fancy birds and turkey poults. 478-7617.

LAYING PAIRS BOB WHITE Quail or hatching eggs. Also Roller Pigeons. 656-2984.

9 MUSCOVY DUCKS. TWO months old. 478-5153.

128 LIVESTOCK SUPPLIES and EVENTS

PUREBRED ARAB FILLY
(Jan. '75)
SIRE: Saur (Ut E)
DAM: Bint Sarabi
This filly is a true show filly. Chocky's last foal. $2500 firm. 658-9885, 5558 Webster Rd., R.R. No. 3, Sardis, B.C. V0X 1Y0.

THOROUGHBRED MARE, REGistered, 15.2 hh. Five years. Snaffle mouth, unspoiled, well mannered and sound. This mare is a useful prospect to make a girl eventer or working hunter. To be offered at auction, Twin Cedars May 30. To view and try phone 245-4055.

REGISTERED QUARTER HORSE thoroughbred mare. Excellent potential show and competition. Just 4, sound, excellent disposition, outstanding blood lines. See Sherry at Victoria Riding Academy, $750 firm. 383-9505, between 6-7.

CONSIGNMENT HORSE AND tack auction. Sunday, May 30, 1 p.m. Twin Cedars Indoor Arena, Akenhead Road, Cedar. Watch for signs south of Nanaimo Phone 758-5070, 753-5631.

MANDER TRUCKING — 478-5332 Agricultural sawdust, fir and hem. For farms, greenhouses, nurseries, livestock bedding. Cedar hog fuel — riding rings, excavations. Evenings, 477-8053, 479-7629.

LEOPARD APPALOOSA REG. Exceptionally well-marked 7 yr. gelding, 15.3 h.h. English, prospective jumper. Experienced rider. 112-752-9746.

REGISTERED JERSEY COW, long lactation 2 pure polled Dorset Ewes, breed all year, 1 ram same. Also 2 mixed Ewes, best offers. 112-629-3270.

PUREBRED ARABIAN FILLY "El Kara Mira" 4 years, trained to drive, started under saddle. Consistant show winner. $2,200. Contact Richard Smith, 642-3164.

FOR SALE
Beavers Question. (Queen). Top game and pleasure horse. Has been bred by registered quarter horse. $575 firm. 479-9159.

GETTING MARRIED, MUST SELL saddlebred thoroughbred gelding, 6 years, complete tack asking $600. 382-3525.

BROADMEADE EQUESTRIAN Centre July 1st. Hack Show and Mini-Hunter Classic. 652-2050 or 652-3553.

PART ¼ HORSE MARE, 14½ hands, 7½ years old. Asking $250, includes brushes and halter. Phone 642-5486.

TWO YEAR OLD CHESTNUT Arabian filly — Sir Drist—Azahi—Raseyn Gazan. 758-6363.

RABBITS FOR SALE, $2.50 each. Phone Mark, 477-8855, 5-9 p.m.

YEARLING SAANEN DOES, Canadian of Breed (⅞s) and others. 477-6465.

BROWN AND WHITE DUTCH Rabbits, 2 bucks, 2 does, cages. 477-6465.

ACTIVE 23 YEAR OLD REGISfered thoroughbred mare. Free to good home. 478-5063.

WELSH PONY MARE, 3 YEARS, 12 hands. Good with children. $250. 658-5751.

HORSESHOEING: FULL HOT OR cold service, Don Wallace, phone 656-4759.

TWO PUREBRED HEREFORD cows with calves. $450 each. 658-8082.

REGISTERED THOROUGBRED Mare. 15.2 hands high, extremely quiet. 479-8681.

QUALIFIED HORSE SHOEING and trimming. Dan McPherson, Victoria 477-3226, Duncan 748-1170.

FARRIER SERVICES, HOT AND cold shoeing, trimming. Donnie Buckner. 386-0998.

16 H.H. 8-YEAR BAY GELDING, English, good jumper. 758-7252 Nanaimo.

SACRIFICE REGISTERED HALFarab yearling colt from Royal Rafal. $175. 479-8112.

"ALGERIA'S MR. CHIEF" Welsh stallion for sale or lease. Trained to ride or drive. 477-4204.

10 YEAR OLD BROWN AND white pony mare, approximately 13 hands, with tack, $250. 642-5930.

LOVING CARE, BARN AND PASture in exchange for riding privileges. 479-8709.

10-MONTH-OLD HOLSTEIN steer, $150. Phone 246-9797.

DELUXE 2 - HORSE TRAILER, Top offer to $3000. 478-2007.

PUREBRED SAANEN MILKER with papers. 477-6465.

WANTED TO LEASE OR RENT fenced acreage with barn. 478-5804.

YOUNG SAANEN-NUBIAN CROSS, milking goat. $50. 478-6681.

REGISTERED HEREFORDS, cows, calves, heifers, 652-2394.

PUREBRED SAANEN DOE KID, 8 wks old. 477-6465.

HEIFER COW FOR SALE
658-1171

FOR SALE: 7-MONTH-OLD Hereford Heifer. 479-3937.

128 LIVESTOCK SUPPLIES AND EVENTS

FARM AUCTION
THROUP ROAD
(GEO. COTTRILL FARM)
SOOKE, B.C.
MONDAY, MAY 31
12 NOON
A complete line of Farm Machinery, Tractors (3), Hay equipment. House trailer, etc.
Hereford Cows and Calves
Reg. Bull
Sheep and Poultry
Sale conducted by Cowichan Valley Livestock Auction.
Phone 478-3483

THOROUGHBRED GELDING BY Comic. Chestnut, 7 years, nicely started, sound. 652-3209.

APPALOOSA STUD, 4 YEARS, good natured. 478-4569.

130 HEAVY EQUIPMENT AND MACHINERY

FOR SALE. GARBAGE PACKERS 25 yds heil 1970 Ford 850 Tandems, power steering, automatic, good shape. See them at 47 Songhees Rd., Victoria.

8-10 TON BUFFALO SPRINGfield asphalt roller, automatic dual control, top condition, $5,000. Super Motors Ltd., D-00094B, 385-5860, after hours 595-3583.

69 INTERNATIONAL 2050 TANdem dump-truck with work contract and H. plate. New engine and transmission. 478-2621.

1975 CASE 580B BACKHOE Loader, 4N1, extendahoe, 750 hours, like new! 592-1631.

BROOMWADE COMPRESSOR 60 c.s.m. mounted on trailer. 656-4387.

ALL TERRAIN CONSTRUCTION fork-lift, GM diesel. 478-3865.

2½ YARD DOMINION SHOVEL. 478-3865.

135 FARM IMPLEMENTS

MF
Massey Ferguson

SPECIALS!
USED EQUIPMENT IN STOCK
50A 1973 Backhoe
1010 JD Crawler w-winch
9N Ford Tractor
MF 135 Diesel Tractor
MF 2085 Gas Tractor
800 Ford Gas Tractor
60 H.P. Nuffield Diesel
MF TE Gas Tractor
IRON HORSE EQUIPMENT LTD.
TRANS CANADA HIGHWAY
4 MILES SOUTH OF DUNCAN
OPEN 6 DAYS—9 to 6
748-2809

USED TRACTOR
'62 John Deere, model 2010 diesel, engine, complete overhaul.
ROLLINS MACHINERY LTD.
610 Alpha St. 384-0541
D-01331

16 H.P. ROPER TRACTOR, NEAR new, 3-point hitch, loader, duals. Asking $3200. E. P. Mayer, R.R. 1, Chemainus, 246-3991 after 6.

1010 JOHN DEERE TRACTOR, $2500. 3 point rear blade $185. Several other 3-point implements. Rotary brush mower 477-1784.

POWER SPRAYER, 12 GALLON tank, good condition. Originally cost $375, asking $170. 595-0773.

MF35 DIESEL TRACTOR, $2,900. 652-3306.

ARIENS ROTOVATOR (TILLER). Offers. Ganges 537-9287.

148 LEASE VEHICLES

WE ARE NOW LEASING THE exciting new Datsun F10 2-door, station wagon, and 5-speed hatchback. Please direct all enquiries to Terry Cramp, Lease Manager, McCallum Motors Leasing Ltd., 1101 Yates St., 382-6122 or 592-9388. D.L. 00850A

150 CARS FOR SALE

De Pape
NEVER
NEVER NEVER
Make The Mistake Of Buying Your Car Before You See Us!

75 MGB, overdrive
72 T-BIRD, loaded
75 HONDA Hatchback
75 IMPALA 4-dr. HT
74 FIAT 124 Spyder
74 VETTE 350 auto tape
74 FIAT X-19 4-speed.
75 VETTE, air, stereo
75 LINCOLN Mk IV, air
72 DATSUN 240Z, Radials
76 DATSUN 280Z 2+2,
75 TRIUMPH TR6, tape
68 TRIUMPH GT6
76 ASTRE 5-speed
70 GALAXIE 500 V-8 auto.
70 BUICK Estate Wagon
74 MG Midget, low miles
74 DATSUN 260Z air, auto
74 AUDI 100LS 4-dr. auto
74 MAZDA RX4 wgn. auto
75 MAVERICK 4-dr., auto
75 PINTO 4-speed, radio
73 ASTRE, auto.
73 CELICA, 4-speed
67 FORD VAN

Diagnostic Reports
Repair Invoices
Available on
ALL CARS
100% BANK FINANCING O.A.C.

De Pape
DePape Motors Ltd.
760 JOHNSON ST. 384-8035
D-00264A

'73 MUSTANG 302
Automatic, V-8, radio, power-steering, power brakes, excellent condition, $3,100 or near offer. 382-6262.

CLASSIC 1947 CHRYSLER WINDsor. Top condition, new paint, tested. Must be seen. $1,500 or near offer. 382-0379.

1970 TOYOTA COROLLA 2-DOOR htp., excellent shape. 477-3314 or 386-7683, Owen.

1967 DODGE POLARA, V-8, STAtion wagon. Must see to appreciate. Evenings, 386-8615. Offers.

1965 CHEVY II NOVA STANdard. Excellent condition! Asking $700. 383-4354.

1960 MORRIS OXFORD TRAveller, first $100 takes. 479-7880 ask for Gary after 6:30 p.m.

'65 RAMBLER AMBASSADOR 2-door hardtop. Has 4 barrels. $400 or offers. 658-8067.

1972 CORTINA 2 DOOR, ONLY $1095. Super Motors Ltd., D-00948, 385-5860, after hours 592-3540.

'74 ASTRE SAFARI STATION wagon. Many extras. Asking $3000. 478-3788.

'61 VOLKSWAGEN FOR SALE whole. Must be sold by Saturday. 592-1907.

'73 TOYOTA COROLLA. 1 LADY owner. 24,000 miles. Top condition. $1,995. 656-4067.

150 CARS FOR SALE

McCallum
DATSUN
VOLVO
McCallum Motors Ltd.
DOWNTOWN

WE HAVE GOOD USED CARS PRICED TO SELL
DOWNTOWN
1101 YATES AT COOK
382-6122 Dir. Lic. 00850A

73 AMBASSADOR
Brougham, 4 dr. $2995
72 CORTINA 4 dr. $1995
70 TOYOTA Corolla, SW $1195
69 VOLVO 122 $ 595

COLWOOD
1836 Island Highway
478-1741 Dir. Lic. D-00850A

74 PINTO $2995
74 VALIANT $2995
72 T-BIRD $4895
69 CHEVY IMPALA, 2 dr. HT $1495
73 VOLKSWAGEN, bug, auto $2195
72 TOYOTA Corolla, 1600 $1695
72 COROLLA 2-dr coupe $1895
69 ENVOY Epic, 2 dr $ 995
69 MAZDA 1500, 4 dr SW $ 795
69 EPIC Envoy, 4 dr $ 895

WE'LL LISTEN TO ALL OFFERS AT McCALLUMS

Wille Motors

75 SWINGER Motor Home $14,995
75 FORD 4X4 $ 5495
75 VALIANT 4 dr. $ 3995
75 TOYOTA 2 dr. $ 5995
75 TOYOTA camper $ 5995
74 PONTIAC Grand Prix $ 5595
74 COUGAR XR7 2 dr. HT $ 4595
73 BUICK Luxus 4 dr. $ 3895
72 CHEV Brookwood S.W. $ 2895
72 TOYOTA 2 dr. $ 1495
72 TORINO 4 dr. $ 2595
72 VW Super Beetle $ 2395
71 MUSTANG Fastback $ 2395
71 TORINO Squire S.W. $ 1995
71 TOYOTA Corona 4 dr. $ 1495
70 VW 2 dr. Beetle $ 1595
69 FARGO PU $ 2595
68 CORONET S.W. $ 1295
68 BARRACUDA convertible $ 1695

MORE TO CHOOSE FROM
OPEN 9 A.M. TO 8 P.M. DAILY
WILLE MOTORS LTD.
Dlr. D-13-645
3240 Douglas at Cloverdale 382-2313

1968 PONTIAC PARISIENNE 2 plus 2, automatic, console, power steering and brakes, bucket seats, radio, 327, Michelin tires, excellent condition, other extras. 652-3450.

'71 VAUSHALL FIRENZA 2000SL. 27,000 miles. Green 2 door, front discs, 8-track stereo, roof rack. Good reliable transportation. $1000. 383-9352.

'68 DODGE DART CONVERTible, small V8, power steering and brakes, auto., radio, tested. Perfect condition. $1,875 or best. 478-9706.

1972 BARRACUDA 340, 4-BBL, 4-speed, power brakes, bucket seats, radio, low mileage, lady driven. Must sell, $3,150 or offer. 383-5558.

69 DART SWINGER 340 AUTO, shift kit, Holly, Crane cam, Accel ignition, mags etc. 477-1398 $2500 or offer.

1965 AMBASSADOR, V8, AUTOmatic, power steering and brakes. Low mileage. Sacrifice for $750, 382-5402.

'63 COMET STATION WGN. Excellent tires, new generator and exhaust. Not tested. $195 or offers. 477-8460.

73 ASTRA HATCHBACK, 4 speed, 27,000 miles. Excellent condition, $2,195. Office 8:30-4:30. 656-1111, home 385-8849.

1970 AUSTIN 1800 SEDAN. Immaculate, one careful owner. Radials. Luxury ride. Economy. Must sell. $1,395 or nearest. 592-4780.

'67 COUGAR GT, METAL FLAKE paint job, best offer. Phone 384-6560.

1965 RAMBLER 2-DOOR HARDtop, very clean, low mileage. 478-0897.

1964 FALCON FUTURA, 351 CU. in. with 4 speed, $2600 or offers. After 4:30 p.m. 479-8962.

POSTED TO GERMANY, MUST sell lovely Volkswagen 411 station wagon. Offers to $3600. 477-6273.

RARE '56 CHEV SEDAN DELIvery. Good body with or without motor and transmission. 388-6082.

65 DODGE MONACO CONVERTible, 56,000 miles, $1875 firm. 385-6516.

CAMFATHER 68 FAIRLANE 351 Cleveland, Holley 1sky crane, transgo, yoom, graiar. 478-5239.

1971 VOLKSWAGEN BEETLE, 1600 deluxe, good condition. $1400. 386-6480.

74 TOYOTA COROLLA SR5. $2,600 or offers, or will trade for truck. 478-5661, or 382-3292.

MUST SELL 1973 OLDSMOBILE Cutless, 2 door hardtop, low price. 478-7027.

1973 VEGA HATCHBACK, 33,000 miles, radio, radials, asking $2200. After 5 p.m. 595-5416.

ONE OWNER, ONE DRIVER, 1974 1600 Toyota Corolla. Good condition, 384-3484.

1970 VOLKSWAGEN 47,000 MILES, good condition. Asking $1300. 477-9954.

1972 TOYOTA COROLLA 1600 DEluxe, 4 speed, 2 door. Radio, stereo speakers, new front tires. 592-3684.

1962 VW, SUN ROOF, TESTED, good shape, $475 firm. 479-1495.

1966 OLDS, POWER AND AIR, $700. 598-7893.

1971 TOYOTA CORONA MARK II stationwagon, $1800. 384-7078.

1959 RAMBLER, EXCELLENT running condition, $275. 595-4130.

VALIANT, REBUILT ENGINE, tested. Bargain $650. 598-2560.

1968 PONTIAC 4-DOOR SEDAN, V-8 automatic, $1,195. 656-4387.

150 CARS FOR SALE

VICTORIA DODGE CHRYSLER
ON YATES

"HAS THE BEST FOR YOU"

3 Years Oil Changes As Per Manufacturer's Specifications

When you buy a 1971 Car or Newer

WE GIVE YOU
30 Days or 1,000 Miles
100% Power Train Warranty
At No Cost To You

1976
Tradesman B100 van
Dart Sport 2-dr. HT

1975
Ram Charger, 10,000 miles
Colt GT, 2-dr. HT
Cricket St. Wagon
Dart Sport 2-Dr. H.T.
Tradesman B200 Van
Toyota Corolla St. Wgn.
Volvo 245 Wagon Air
Datsun 710 St. Wagon
Colt Carousel 2-Dr. H.T.
Volkswagen Rabbit

1974
Plymouth Fury III 2 dr.
Vega station wagon
Tradesman Van
Satellite Custom 4 Dr.
Satellite 2 dr. H.T.
Tradesman B300 Van
Toyota Corolla St. Wagon.
Plymouth Fury III, 4-dr.
Volkswagen Beetle.
Montego MX Brougham

1973
Toyota Corolla St. Wagon.
Pinto Squire St. Wagon.
Volkswagen Westfalia camper.

1972
Cortina St. Wagon.
Matador 4-dr. Sedan

7-1972
Ex-police cars priced low. A1 running condition. These units sold as is, where is. On display Tuesday, June 1.

VICTORIA
DODGE CHRYSLER
819 YATES 384-8174
Hours Mon.-Fri. 9-9, Sat. 9-6
Dealer Licence No. D00867A

Strait MT.

TRUCKS

1969 CHEVROLET Custom, ½-ton longbox, V-8, automatic, power steering, radio, new tires, new shocks and brakes, low mileage and in mint condition. One of the finest looking and driving trucks in the city. Carries one six-month warranty. ONLY $2395

SMALL SIZE

69 AUSTIN AMERICA, automatic, radio, low mileage, excellent condition and economy carries our 6-month warranty. ONLY $1295

GOOD BUYS

70 PLYMOUTH	$1295
68 CHRYSLER 1 owner	895
67 CORTINA G.T.	$750
67 FORD Automatic	745
66 DATSUN Stn. Wgn.	425
66 PARISIENNE	639

384-8191
ALL OFFERS CONSIDERED
1513 Quadra at Pandora D100041A

SPECIAL

72 PLYMOUTH CRICKET, 4 speed, just tested, low mileage, first $750.
PAINTER MOTORS LTD.
D-00346A
Appointment to view ANYTIME
385-0122 837 Yates

1936 HILLMAN, COMPLETE, FOR restoration. 1967 Ford Falcon, excellent mechanical condition, slight body damage. Or will trade both for compact station wagon or small pickup of equal value. 592-3922 after 6.

BUY HERE—PAY HERE
68 IMPALA HT. Auto. $300 Down 10 monthly pay. of $50. F.P. $800
PALM MOTORS Ltd. D-00641A
Instant "NO-RED-TAPE" Credit
2936 Douglas at Burnside 386-8385

QUALITY FOR ONLY $2650—1972 Buick LeSabre, 4-door hardtop, power steering and disc brakes, 3-speed 350 V-8 automatic, radio, etc. 592-1587.

1974 PLYMOUTH FURY III, power disc brakes, power steering, hardtop AM-FM Radio, radials, 15,000 miles. 479-8693.

73 CAPRI, V6, 4 SPEED, 15,000 miles, good condition. $3,500. Will consider 69 or newer model station wagon as trade. 479-7597.

1970 COROLLA, 2-DOOR, STANDARD shift, good shape. Asking $1400. Call Leslie, 386-3288 weekdays, 595-3787 after 5:30 p.m.

1973 VOLVO, 164E, LIGHT brown, black interior, 38,000 miles. Excellent condition. 479-4947.

'65 CORVAIR, 2-DOOR, AUTOMATIC, radio. Good condition. Offers. 598-2744.

1965 VOLKSWAGEN
Good transportation, clean condition. 595-8791.

1974 CAPRI 2800CC, 4-SPEED, metallic green, trailer hitch, very clean. $4,000. 382-6604.

1973 PINTO SQUIRE WAGON. Sell or trade for hardtop tent trailer and cash. 478-5104.

1970 ROVER TC 2000, EXcellent condition throughout. Must be seen. Offers. 477-6638.

'67 CHEV BISCAYNE, AUTOMATIC, 8, new tires. Tested. $650. 382-7457.

CONVERTIBLE
1975 Volkswagen, 5,000 miles. Immaculate. 385-8485 after 5 p.m.

1964 ACADIAN 6-CYLINDER standard, 4-door, good condition. $350. 384-1350.

68 VOLKSWAGEN OFFERS. 386-3901.

150 CARS FOR SALE

Garden City Auto Sales LTD.

WE REALLY Come Through for YOU!

CARS

75 VENTURA Hatchback 260, V-8, Automatic, Power Steering, Radio, Radials. $3895

73 VALIANT SCAMP 2-door Hardtop, V-8 automatic, Power Steering, Power Brakes, radio. Reg. $3695 NOW $2998

73 MALIBU 2-door V-8, Automatic, Power Steering, Power Brakes, radio, vinyl roof. Reg. $3695 NOW $2998

73 PLYMOUTH SEBRING 2-Door Hardtop, V-8, Automatic, Power Steering, Power Brakes, vinyl roof. Reg. $3795 NOW $2998

69 BUICK WILDCAT 4-Door Hardtop, V-8, Automatic, Power Steering, Power Brakes, rebuilt motor. Reg. $1495 NOW $998

67 BUICK WILDCAT 4-Door Hardtop, V-8, Automatic, Power Steering, Power Brakes, radio, electric windows. Reg. $1395 NOW $995

TRUCKS

74 FORD F250 V-8, Automatic, Power Steering, Power Brakes, radio $3995

74 GMC 6 cylinder 3-speed, Stepside $2875

73 FORD F250 V-8, 4 speed, radio $2950

73 FORD F100 V-8, automatic, Reg. $3495 NOW $2997

72 FARGO ¾ Ton 360 V-8, Automatic, Power Steering, Power Brakes, heavy duty all the way $2895

72 FORD Courier 4-speed, Radio, Bumper. Reg. $2295 NOW $1855

71 FORD F100 360 V-8, Sports Custom, Power Steering, Power Brakes. $2595

70 CHEV ½ ton V-8, Automatic, Radials $2295

BOAT

1973 — 21' STEURY CRUISER, 225 Mercruiser, full canvas, wide beam. This boat has never been registered, only used as a demonstrator, see it, make an offer.

2978 Douglas
382-9111
DLD-3790

'62 FAIRLANE SEDAN. ALL new brakes, shocks, etc. Rebuilt motor and trans. Good condition. $675. 477-3917.

1968 MONTEGO STATION WAGON, power steering, power brakes, excellent condition, original owner. 479-2945.

1967 BUICK SKYLARK, AUTOmatic, power steering, 2-door with bucket seats, in excellent shape. $1495 firm. Phone 477-0438.

1968 CHEV IMPALA, AUTOMATIC, P.S., P.B., new cam shaft and lifters, very good condition. Offers, 595-4618.

1970 PONTIAC LEMANS STATION wagon, V-8, automatic, power steering power brakes, roof rack, nice condition, $2450, 477-5660.

EASY ON GAS, '66 DODGE 4-door Polara, one owner, A-1 condition, 225 6 standard, $900 or best offer, 479-4215.

'73 AUSTIN MARINA 4-DOOR sedan, excellent running order, needs reverse gear worked on. Offers, 477-6491.

'64 MALIBU, SUPER SPORT, bucket seats, 2-door hardtop, mags, 283, automatic, in excellent condition, $900 or offers, 478-2929.

70 CHRYSLER 2 DOOR HARD top, power steering, power brakes, tested til 77, $1,400 for quick sale. Phone after 5 p.m. 382-5642.

64 FORD FAIRLANE SPORTS Coupe, 2 door hard top, 260 automatic transmission. $450. 478-0609 after 6.

1972 VEGA AUTOMATIC TRANSmission, radio, $1400 or best reasonable offer. 479-5015 evenings.

49 FORD 4 DOOR, EASILY RESTored, running. $450. Call Chris 384-1458.

MUST SELL 68 OLDSMOBILE vista cruiser, offers on $1995. 384-8367.

69 BEAUMONT STATIONWAGON, excellent condition, 307 motor, new paint, $1750. 478-6385 or 478-8522.

1970 VOLKSWAGEN, 9-PASSENger bus, 8,000 miles on rebuilt engine, $2500. Phone 642-3234.

1967 NOVA, 2-DOOR HARDTOP, 283 automatic, dual exhaust, offers, 598-5250.

'56 FORD FAIRLANE CLUB sedan, immaculate condition, $2200, firm, 642-3984.

'74 CAPRI 2800. ONLY 7,800 miles. Tape deck, radio, excellent condition, $4200. Phone 382-8035.

1967 OLDS DELTA 88, 2-DOOR hardtop, vinyl roof, bucket seats, consol shift, 642-3659 or 386-6424.

1969 BUICK SKYLARK, 2-DOOR hardtop, automatic, phone evenings, 479-3829.

'67 BEAUMONT, 2-DOOR, 327, 4-speed, radial tires, '68 Javelin V-8, automatic, must sell, 383-9694.

LOW MILEAGE '71 CAMARO. Excellent condition! Lots of extras! 595-5871.

1959 EL CAMINO. Lorin. 479-5626.

150 CARS FOR SALE

ENSIGN CHRYSLER PLYMOUTH

ENSIGN SAYS
These Used Cars MUST BE SOLD By May 29th

'64 Olds F85
V6, Auto, Radio
SALE PRICE
$591
No Down Payment
$25 for 30 Mths.

'67 Fury II
V8 Auto., P.S., P.B., Radio
SALE PRICE
$794
No Down Payment
$33 for 30 Mths.

'67 Rambler
6 Cyl. Stnd, Radio
SALE PRICE
$792
No Down Payment
$33 for 30 Mths.

'69 Rambler
6 Cyl. Auto., Radio
SALE PRICE
$995
No Down Payment
$36 for 36 Mths.

'70 Ford
V8 Auto., P.S., P.B.
SALE PRICE
$996
No Down Payment
$36 for 36 Mths.

'70 Dodge
V8 Auto, P.S., P.B., Radio
SALE PRICE
$1193
No Down Payment
$44 for 36 Mths.

Payments quoted includes 7% sales tax and interest at 13.5% OAC.

Great Selection ALL MAKES ALL MODELS

'68 AMC AMBASSADOR
'68 VOLKS BUG
'69 PONTIAC S.W.
'69 PLYMOUTH FURY II
'69 DODGE DART
'70 AMC HORNET
'70 FORD MAVERICK
'71 PLYMOUTH SATELLITE
'72 VALIANT DUSTER
'72 OLDS CUTLASS
'73 CHEV IMPALA S.W.
'73 DATSUN 1200
'73 PONTIAC LE MANS
'74 AMC MATADOR
'75 DATSUN 710 S.W.
'76 CHRYSLER CORDOBA

ENSIGN
Chrysler-Plymouth Ltd.
DOWNTOWN YATES AT COOK
Dealer licence number D495A
386-2411
Open Weekdays Till 9:00

150 CARS FOR SALE

EMPRESS
PONTIAC BUICK GMC TRUCK
Pontiac Buick LTD.

I-W
12 Mon.-12,000 mi. Power Train Service Agreement Available on the Majority of our Used Cars and Trucks!

72 FORD PINTO 4 cylinder, automatic, radio, low mileage. Excellent condition. $2495

70 CHEVELLE 2-door hardtop, V-8, automatic, power steering, power brakes, radio. One owner, low mileage, excellent condition. $2895

72 CUTLASS 2-door hardtop, V-8, automatic, power steering, power brakes, radio. $3395

73 OLDS CUTLASS SUPREME, 2-door hardtop, V-8, automatic, power steering, power brakes, radio. $4495

70 DATSUN 510 sedan, 4 cylinder, automatic, radio. $1895

70 MAZDA 4 door sedan, 4 cylinder, automatic, radio. $1795

73 TOYOTA 1600 Coupe, 4 cylinder, automatic. $2895

74 G.M.C. ¾ ton CAMPER SPECIAL, 350 V-8, 4-speed, power steering, power brakes, radio. $4895

72 FORD ½ ton Pickup, V-8 automatic, radio, low mileage. Excellent condition. $3495

71 PONTIAC LE MANS station wagon. V8, automatic, power steering, power brakes, radio, roof rack, woodgrain panelling $3095

71 TOYOTA, 4 door sedan, 4 cylinder automatic, and radio. $2295

66 CHEVY II NOVA, 2 door hardtop, V8, automatic, radio. $1995

EMPRESS
PONTIAC BUICK GMC TRUCK
Pontiac Buick LTD.

382-7121
2867 DOUGLAS AT TOPAZ
Dealer Licence D-447A

64 FORD CUSTOM 6 ORIGINAL owner, 71,000 miles, needs transmission work. Remainder in good condition. Make an offer. 477-2701.

1968 IMPALA CONVERTIBLE Power steering, power brakes, radio, 8-track stereo, 60,000 miles. Immaculate condition. 642-5525.

72 FIAT 128, 39,000 MILES, TWOdoor, standard, excellent condition. Best offer. Must go. 477-9795. Keep phoning.

KARMAN GHIA 1968, BODY AND motor in excellent condition. Asking $1595. Sorry to lose her. 478-8047.

1959 LAND ROVER, GOOD CONdition. Body needs minor repairs. Winch. Tested until December 1976. 656-2462 after 6.

1972 DATSUN 510 4 DOOR STANdard, excellent condition, $1,750. Phone after 4. 385-0875.

1971 YELLOW VEGA HATCHback, excellent condition, tapedeck. Offers. 595-3901.

'1966 MUSTANG, 289, AUTOMATIC, good shape, $1300 or best offer. 598-8605.

1074 NOVA, GOOD CONDITION, low mileage, $3500. 385-1805 after 5 p.m.

1973 BLUE CORTINA, IN GOOD condition, mileage 27,981. Phone anytime. 652-1097.

1969 DATSUN, 2-DOOR, 1000 series, good condition. $800 firm. 479-8335 after 6 p.m.

'66 CHEVELLE 2-DOOR HARDtop, good condition. Offers. 478-3260.

1957 CHEV, 283, HEADERS, extras, Can be seen at Brentwood Esso. Call 652-1662.

1953 ACADIAN, NEW CLUTCH, new brakes, tested. Offers. 478-4817.

75 PLYMOUTH CRICKET TWO door coupe, four-speed, $2600, for quick sale. 478-0021 lot 478-6557.

'71 MAZDA 1600 SEDAN, RECLINing front seats, 42,000 miles, very clean. $1,550. Phone 478-2483.

1974 GRAN TORINO STATION wagon, low mileage, phone 385-4899 after 6 p.m.

SELECT MOTORS
950 YATES
382-8321 384-1322

1975 MUSTANG II GHIA, MANY options, low mileage, must be seen. Phone after 4, 642-3415.

MOVING, MUST SELL, '66 PONTiac stationwagon, 283, 8 cylinder, thru test, $500. 478-6010.

FOR SALE, 1971 DATSUN 1200, good condition, ex. gas mileage, phone 382-0201.

'74 VOLKSWAGEN BEETLE, like new, 15,000 miles. Offers. 479-8646 after 4:30 p.m.

'64 ACADIAN CANSO, BALANCED and blue-printed, 350, M-22 Trans, headers and more. Offers. 652-1956.

'73 CAPRI, V-6, 4-SPEED, sunroof, low mileage, radio, etc. $3295. 652-1956.

1970 METEOR, 2-DOOR HARDtop 390, 45,000 miles one owner, must be seen. Offers. 478-2326.

1970 2 PLUS 2 PONTIAC, VERY clean, asking $1750. 658-8082.

1973 FIAT 124 SPECIAL, AUTOmatic, $2475, 595-4135.

1967 DODGE MONACO CONVERTible, $400, 382-0544.

1964 COMET, WORKMAN'S CAR, good condition, $250, 382-0544.

'64 BUICK LESABRE CONVERTible, 386-3687.

1965 MERCURY PARKLANE. AS is, $375 or offers. 382-5494.

MUST SELL 1974 DATSUN 260Z low mileage, $4750, 478-2441.

1967 EL CAMINO 327 4-SPEED, $2700 or offers. 382-9369.

150 CARS FOR SALE

DOUGLAS VOLKSWAGEN
PORSCHE
AUDI

TEST DRIVE The Amazing '76 RABBIT
(Good Selection Available)

PREMIUM USED

75 VW RABBIT 2-door automatic with radio $4295

75 VW LA GRANDE, Super Beetle. 4 speed, radio, sun roof, metallic paint. $3395

75 MAVERICK Sedan, 6 cylinder, automatic, power steering, power brakes, radio, 11,000 $4295

75 VOLVO 245L wagon, automatic, power steering, radio, 10,000 miles $6495

74 VW Super Beetle. 4 speed radio. $2795

74 GREMLIN 'X', V-8, floor shift $2495

74 VW DASHER station wagon, automatic, 19,000 miles $4795

73 MONTEGO MX, 2-door hardtop, full power and radio $3395

74 VW 412 station wagon. 4 speed, and radio $4195

73 AUDI GL, 2-door automatic with radio $3695

72 TOYOTA 4 door. 4-speed and radio $2395

71 VW BEETLE, 4 speed, $2295

70 CADILLAC El Dorado. Automatic, full power and air conditioning $5995

69 VW BEETLE. 4 speed, radio $1395

67 VW BEETLE. 4 speed and radio $1695

100% FINANCING O.A.C. SCOTIA PLAN

Douglas Volkswagen Ltd.
Porsche - Audi
3329 Douglas Street
388-5466
Dealer Licence 00341A

G. C. M. MOTORS LTD.

74 FIAT 128 2 dr.	$2795
74 VEGA Hatchback auto.	$2595
72 BUICK SKYLARK 2 dr. HT	
71 TRIUMPH GT 6+	$2995
69 DODGE CORONET S.W.	$2195
69 MERCURY BROUGHAM 4 dr. HT (power)	$1795
68 MUSTANG GT auto	$1495
67 FORD custom auto	$2895
62 DODGE 3-ton dump truck CAMPERS	$895
65 CHEV BLUEBIRD bus motor home	$2495

OPEN EVENINGS
BY THE WESTBROOK PLAZA
780 GOLDSTREAM 478-3242
Dealer Licence 13439

73 MAZDA ROTARY	$2395
70 PONTIAC sedan	$1495
69 FAIRLANE GT V-8, auto	$1695
69 RIVIERA Loaded	$2995
68 CHEVELLE Wgn, 6 auto	$1795
68 BUICK Skylark	$1795
68 DODGE HT, V-8 auto	$1495
67 PLYMOUTH Belvedere	$ 895
67 FIREBIRD V-8 auto	$2395
67 COUGAR V-8, auto	$1995
66 OLDS Cutlas V-8 auto	$ 995
66 CADILLAC Fleetwood	$1995

J. C. MOTORS LTD. D-00115A
837 YATES ST. 384-0921

1972 CAPRI 2000, KNOW WHAT you are getting. We have Esso Car Clinic data for you. A-1 shape, mag style wheels, near new radials, power front disc brakes, rack and pinion steering, 4-speed standard shift, front bucket seats, radio, British racing green, tested till '77, extras. Drive by 1063 Roy Road or phone 479-4652. Asking $2800.

ARTS CAR SALES
310 Bay 383-8302
CARS AT WHOLESALE TO PUBLIC—D00286

NO INTEREST
69 VAUXHALL $225 down
10 monthly pay. of $45 F.P. $675
PALM MOTORS Ltd. D-00641A
Instant "No-RED-TAPE" Credit
2936 Douglas at Burnside 386-8385

LADY'S SPECIAL, '70 CORTINA, mint condition, 2 door, automatic, tested till May '77, low mileage, spanking new light blue paint job, $1350. 385-0252.

1951 CADILLAC HEARSE. 383-6250

1970 VW BEETLE, EXCELLENT condition, $1700. 385-6552.

'68 AUSTIN 1100. GOOD CONDItion. $700. or best offer. 477-6044.

1966 VW BEETLE, $550. 656-5214 after 5.

RAMBLER, 1963, 54,000 MILES, $600 or offers. 477-6351.

'68 ENVOY, AUTOMATIC, TESTed. Offers. 385-7681.

1970 CHEVELLE LS-7. PHONE John, 382-6441, after 6.

'71 VW BEETLE, GOOD CONDItion. 477-5110.

1960 VAUXHALL 6, EXCELLENT condition. Best offer. 478-7048.

150 CARS FOR SALE

YOU CAN EXPECT A Great Deal From . . .

Cornell
CHEV/OLDS
Cadillac
CHEVROLET TRUCKS
Sales/Service 385-5777

OPEN 'TIL 9 P.M.

ISLAND'S FINEST SELECTION

"Your Reasonable Offer Accepted"

70 PONTIAC Catalina Hardtop, V-8 Auto., power steering, power brakes, radio, air conditioning $2695

70 OLDS 88 2 Dr. Hardtop V-8 auto., power steering, power brakes, radio. $2495

70 CHRYSLER Station Wagon V-8 Auto., power steering, power brakes, radio. $2995

70 PONTIAC Laurentian 4-Dr., V-8 Auto., radio, power steering. $1895

70 CORTINA 2-Dr., Auto., radio. $1295

70 CHEVELLE Hardtop, V-8 Auto., power steering, power brakes, radio. $2395

69 CHRYSLER Windsor 4-Dr., V-8, auto., power steering, power brakes, radio. $1695

69 FORD Galaxie 500 4-Dr., V-8 auto., power steering, power brakes, radio. $2295

69 COUGAR, V-8 auto., power steering, power brakes. $2495

69 MUSTANG, V-8, 3-speed, radio. $2295

69 FALCON Station Wagon, V-8 auto., power steering, radio. $1995

68 BUICK Skylark, 2-dr. Hardtop, V-8 auto., power steering, power brakes, air conditioning. $1895

68 CAMARO Convertible, V-8 auto., power steering, power brakes, radio. $1695

67 DODGE Coronet Station Wagon, V-8 auto., power steering, radio. $1295

67 PONTIAC Grand Parisienne Hardtop, V-8, 396 Auto., power steering, power brakes, radio. $1295

66 BEAUMONT 4-Dr., 6, auto., radio. $1295

CORNELL
CHEV - OLDS LTD.
3050 Douglas — 385-5777
Dealer Licence D-00681A

$1450

67 MUSTANG V-8, Auto., P.S.
68 BEAUMONT 2-dr., H.T., V-8.
67 COUGAR V-8, Auto.
68 DART GT Convertible P.S.
Each one in top condition, tested, and carries our 6-month warranty.
PAINTER MOTORS LTD.
D-00346A
Appointment to view ANYTIME
385-0122 837 Yates

1970 AMBASSADOR 304, AUTOmatic, all power, factory air conditioning, radio, 8-track quad sound, vinyl top, well shod, plus 2 mounted studded snow tires. Very low mileage. In showroom condition. See it at Town and Country Texaco, Saanich Road at Douglas Street, or phone 386-7745 after 5 p.m.

'69 FORD FAIRLANE STATIONwagon, automatic, low mileage, 302 V-8 engine, good tires, overload coil springs, trailer hitch, BCAA safety tested, two spare snow tires mounted, car top carrier, $2200. 385-2604.

'66 CHEVELLE STATIONWAGON, 327 automatic, new tires, good condition $800 or best offer. '71 Torino stationwagon, new condition, power steering, power brakes, automatic, 32,000 miles, $2,800 or best offer. 479-3393.

MUST SELL!
1968 Dodge station wagon. $1200 or best offer. Can be seen at the Wedgewood Motel 540 Goldstream, opposite Royal Colwood Golf Course. 478-3443.

1972 PLYMOUTH FURY II, power steering, power brakes, radio, recent tires, tested. If you're looking for a reliable family car at a good price, you have found it. Offers on $1800. 386-6275.

1969 FORD FALCON 2 DOOR, 6 cylinder, standard. Very clean. Runs well, $725. Appointment to see 384-1721, 477-0510 Sports Classic Cars, 2825 Bridge. D-13451.

72 VOLKSWAGEN BUG, 76,000 miles, minor body work. $1,300. 478-4972, after 5:30 p.m., all day Sat.

MAZDA 808 STATION WAGON, 1973, 27,000 miles, White. Standard transmission, radio. One owner. 34 MPG. $2,200. 592-3631.

'68 COUGAR, AUTOMATIC, power steering, rebuilt engine, new brakes and exhaust. Good body. No rust, $1895. 479-9254.

69 CORTINA, 2-DOOR, GOOD shape, best offers. 382-8662 before 6.

1973 GREMLIN X, V8, STANdard. Excellent condition. Offers, 382-8662 before 6.

HIGH PERFORMANCE 1968 Dodge Coronet R.T. Good condition, offers. 598-4856.

1953 DODGE ROYAL SEDAN V8, automatic, all power, radio $400. 382-8871.

'75 TOYOTA COROLLA 2 DOOR, hardtop, 4 speed, 7400 miles. Must sell $2895 or offers. 595-2995.

'68 MONTEGO 302 V-8. OFFER us a price we can't refuse. 656-3400.

1970 DATSUN LB 110 $700. EXcellent condition. 478-4389.

150 CARS FOR SALE

Brian Holley MOTORS LTD.
FIAT
VOLVO
AMCA

MAYDAYS SPECIALS

74 MGB Convertible Hardtop $4595
74 VOLVO 144 Grand Lux auto., 4 dr., metallic green $5895
74 VW Thing, like 'new, 10,000 miles $3195
74 FIAT X19, French blue $4795
74 FIAT X19, Sunset orange $4695
73 MGB, bright red, radio $3995
70 AUSTIN MINI Wagon, neat $1495
70 TR6, restored $3495
69 AUSTIN AMERICA, 1 owner, immac. $1495
67 COUGAR V8, auto., clean and original $1795
67 PEUGEOT 204, front wheel drive $1295
64 AUSTIN Cambridge, auto., very rare, low mileage $ 995

All Cars B.C.A.A. Tested and FULLY RECONDITIONED. ALL CARRY BRIAN HOLLEY MOTORS 3 mo. or 3,000 mile power train warranty.

SERVICE - PARTS
8 A.M. - 9:30 P.M.
MON thru' SAT.

Brian Holley Central
2 Blocks North of Mayfair Mall on Douglas
384-1161 Dealer Lic. 00903A

B. MADSEN MOTORS LTD.

74 GREMLIN X V-8 auto.	$2995
72 MUSTANG V-8 auto.	$3295
71 PINTO auto.	$1495
71 TRIUMPH GT6+	$2795
69 FORD Galaxie 2-dr. HT	$1595
69 DODGE Dart V-8, auto.	$1250
67 PLYMOUTH S.W., V-8 auto.	$1250
67 PONTIAC Sedan 6 auto.	$ 750
66 PONTIAC Sedan, V-8, auto.	$ 650
66 RAMBLER Wagon, V-8, auto.	$ 600

OVER 30 VEHICLES IN STOCK NOW
2691 SOOKE RD. 478-5011
D.L. 13456

1966 SAFARI CHEVROLET STATIONwagon, body in excellent condition. New rubber. Power brakes, power steering. V-8 motor. Runs but doesn't run properly. $300. 385-2372.

TRANSFERRED, MUST SELL second car, 1971 Challenger, P.S., auto., 52,000 miles, excellent mechanical condition, 5 radial tires, best offer over $2300 takes, call 388-6164.

GETTING MARRIED, MUST sell 1974 Fiat 128 2-door, excellent condition, 14,000 miles. Tested until May 1977. Radials, tapedeck, make an offer. 652-1346, will consider trade.

1972 CITROEN DS21 STATION wagon, hydraulic shift, new tires, radio and trailer hitch. $1,000 miles. Very good condition. 385-8561.

1966 CAPRICE, 327 A-BBL, P.S., P.B., vinyl top, new brakes, tires, starter etc. Rebuilt posi trac, bills to prove. Must sell, $1,000 or offers. 746-4386 Duncan.

1974 TOYOTA SR 5, 21,000 MILES, radio, radials, 5-speed, tested until February 1977, $3,250. Will consider trade for car or truck suitable for towing a boat. 477-7538.

FOR SALE, 68 CHEV WAGON, whole or parts. 59 Chev Impala 54 Dodge, car-truck. 51 Pontiac, whole or parts. 49 Plymouth. 748-2416.

1973 MAZDA 808 WAGON, RADIO, roof rack, 30,000 miles, carefully maintained, $1875. Appointment to see, 384-1721, 477-0510. Sports, Classic Cars, 2825 Bridge. D13451.

1975 MERCURY MONARCH, 2 door, 6 cylinder automatic, approximately 8,000 miles, excellent condition. View at 2751 Richmond Road.

67 CHEV IMPALA CONVERTible SS 396, 4-speed, all power. Phone Steve days, 478-2512, evenings, 478-7046.

1970 YELLOW THUNDERBIRD. Good condition. Asking $3,200. Office, days 595-8311, evenings after 6 p.m. 658-5950.

67 COUGAR, AUTOMATIC, power steering power brakes. Clean. Mechanically sound. 477-4435, after 8 p.m.

1970 FORD STATION WAGON, 351-V8, P.S., radio, P.B., auto. trans radial tires, roof rack, tested until 77. 479-6284.

1959 MERCEDES BENZ 190 SL, final stages of restoration, $6000. Ask for Doug 762-4055 on 678-5957 Banff.

1968 KARMAN GHIA, REBUILT Porsch engine, radial tires. Asking $2100. 595-3326 or 479-8380.

'64 CHRYSLER, ALL POWER. Good tires. Tested. $300 or best offer. 383-7503 after 5.

68 VOLKSWAGEN BEETLE, good running order, good body, extras. 642-5023.

'67 ACADIAN, 6 CYLINDER AUtomatic, very good condition, $850 firm. 598-2890.

1970 VW 1600 CC, GREEN BEEtle, runs very well, looks good. 382-2978 weekend.

'74 CRICKET FORMULA S, AUtomatic. Good gas mileage. 479-2839 after 5.

1974 DATSUN 610 STATION wagon. Excellent condition. $2995. 598-8396.

1968 DATSUN WAGON, 510, ASKing $1000. '65 Ford Fairlane. Offers, 656-5659.

1969 DATSUN 510. STATION Wagon, good condition. 42,000 miles. $1095. 595-1141.

1961 VOLKSWAGON, RUNS well, good tires, radio. $450 or best offer. 386-3076.

1970 DODGE CHALLENGER SE 383 automatic, power steering, good condition. 642-3779.

1967 DATSUN 411, AUTOMATIC, runs well, body fair, $650. Phone 383-0356 after 6.

1964 FORD FAIRLANE, POWER brakes and power steering, tested. 383-7793.

1972 TOYOTA COROLLA, 29,000 miles, excellent condition. $2300 or offers. 383-4706.

1967 CHEVELLE SS-396 4-SPEED, extras, $2,300. 382-7491.

1971 GREMLIN GOOD SHAPE, 42,000 miles. $1995. 478-8054 after 4.

69 DATSUN 510 FOR SALE. Good condition. 595-8209.

'65 PONTIAC, RUNNING, ASKING $350. Will take best offer. 595-5363.

150 CARS FOR SALE

SUBURBAN MOTORS

HOME OF
LINCOLN, MERCURY, MONARCH, METEOR, MONTEGO, COUGAR, COMET, BOBCAT, '76 CAPRI II AND FORD TRUCKS!

THE CONFIDENT OFFER!!

Whether you buy one of our new 1976 Cars or Light Trucks, or even one of theirs, by July 31, 1976, you could win your choice of a $12,000 Boat or Mini-Motorhome, or $10,000 in Cash for Visiting and Registering at:

SUBURBAN MOTORS
FIRST!

DEMOS
GIANT SAVINGS!

76 METEOR, 4 door. V8, automatic, power steering, power brakes, radio. WAS $6400 NOW $5497

76 MONTEGO, 4 door Brougham. V8, automatic, power steering, power brakes, radio, air conditioning. WAS $7990 NOW $6996

76 MONARCH 4 door Ghia, V8, automatic, power steering, power brakes, radio. WAS $6422 NOW $5895

76 BOBCAT, 3 door hatchback. 4-speed, radio. WAS $4259 NOW $3995

LATE MODEL USED SPECIALS!

75 TORINO wagon, V8, automatic, power steering, power brakes. WAS $4895 NOW $4495

74 PONTIAC, 2 door hardtop, V8, automatic, power steering, power brakes, radio. WAS $4395 NOW $3695

73 MONTEGO wagon, V8, automatic, power steering, power brakes, radio. WAS $4295 NOW $3895

72 GALAXIE 500, 4-door. V8, automatic, power steering, power brakes, radio. WAS $1995 NOW $1495

MANY MORE TO CHOOSE FROM

ASK ABOUT OUR EXTENDED WARRANTY

YOU CAN PUT IT ALL TOGETHER! AT SUBURBAN!

WIDE OPEN UNTIL 9 P.M.
Monday to Friday
6 p.m. Saturdays

SUBURBAN MOTORS
3377 Douglas St.
386-6131
Dealer Lic. 00863A

49 DESOTO
3rd owner, driven daily, spare body, 2 spare transmissions, many other spares. $2,000. 339-5010, Comox.

'65 VW 1500, MECHANICALLY good, needs body work. 595-7322, 598-3727.

1971 PINTO 2 DOOR, 4 SPEED. Good condition. 48,000 miles. Asking $1175. Before 5—386-2261, after 5—386-8020.

55 PONTIAC TWO-DOOR POST, three-speed stick, 6-cylinder, tested, good condition, offers? 479-4215.

1970 CHEV STATION WAGON, tested 'til March '77. Excellent condition. $2,100. 478-4697.

1965 COMET, 2-DOOR HARDTOP, V-8 automatic, good shape. 658-8272.

150 CARS FOR SALE

AMC

"AMC GOOD GUYS" SPECIAL SELECTIONS!

BOB ALLISON
Likes 'Air Cond'
'73 CHRYSLER NEWPORT
Clean, fully equipped, including "Air Cond."
$3895

GREG TREVOR
Likes This beauty!
'75 MATADOR COUPE "X"
One owner, looked after in our shop from the first day.
$5295

RICHARD BISSETT
Picks a Chevy Compact!
'72 CHEVELLE SEDAN
Clean, V-8, automatic, power steering, etc.
$2495

LOU GUILBAULT
Chooses A Sporty Wagon!
'75 DATSUN 710 WAGON
Beautiful with mags, 4 spd., radio and more.
$4195

'THE AMC GOOD GUYS' SELECTION OF CLEAN, TESTED AND GUARANTEED USED CARS.

REG MIDGLEY MOTORS LTD.
736 Cloverdale
385-8756
Dealer Lic. D00247A

G&H TOYOTA

75 LAND CRUISER
Station Wagon. Warn hubs, and only 2,000 miles. $6995

75 BRONCO
V8, automatic, power steering, Ranger pkg. $6495

74 FORD F250
Camper Special. V8, automatic, full power. $4995

72 VOLVO 164E
4-Door, automatic, leather seats. $4895

75 VALIANT
4-Door, 6, automatic, vinyl roof. $4495

74 MARK II
2-Door hardtop. 4-Speed, 6-cylinder, power steering.

75 COROLLA
4-door, automatic, radio. $3385

75 DATSUN B210
2-Door, low miles. $3295

74 HILUX
4-Speed, long box. $3195

71 HILUX, 4-speed. $1695

Saunders and Hitchman
Sales & Service Ltd.
2010 Cadboro Bay Road
At Fort and Foul Bay
Dealer Lic. 00566A
592-2471

INFLATION FIGHTERS

73 VW Beetle	$2172
72 TOYOTA Celica	$2118
70 CHEV Auto	$1213
70 POLARA Auto	$ 947
69 CHEV Impala	$1048
68 MERCURY Auto	$ 910
69 METEOR st. s-w	$ 941
68 IMPALA Auto	$ 718
67 BARRACUDA	$ 910
66 VW Fastback	$ 590
66 GMC 4-speed	$ 913
66 VAUXHALL s-w	$ 397
62 RENAULT	$ 380

Palm Motors
Instant "NO-RED-TAPE" Credit
2936 DOUGLAS AT BURNSIDE
D-00641A 386-8385

SHELBOURNE
$ $ AUTOMART $ $

74 CELICA Auto. Sunroof	$3600
73 MALIBU V-8, Auto.	$3500
68 SUPER BEETLE	$2800
74 PINTO Radials, 4-speed	$2400
71 FIAT Spyder Conv't	$2400
71 SUPER BEETLE	$1400
69 PLYMOUTH Satellite	$1400
67 DATSUN 4-Dr. Sedan	$1100
65 DODGE Polara, Tested	$600
63 VOLKS Economy Plus	$500

BUY The MODERN WAY
BUY—AUTOMART
1640 CEDAR HILL X RD.
(at SHELBOURNE)
D-00856A 477-9166

'65 VW 1500. ZERO MILES ON rebuilt engine. $860. 382-3289.

1952 FORD, STOCK, CLEAN, GARage-kept. 592-1606.

'73 CORTINA GT, 34,000 MILES. Excellent condition. 382-8992.

150 CARS FOR SALE

B&B CAR SALES
3233 DOUGLAS
385-4121 385-4533

69 Pontiac
2 Dr. Hardtop
Fully Equipped
$575

64 VW Beetle $100
64 NEW YORKER $375
64 MERCURY $375
65 TOYOTA $275
65 RAMBLER, Auto. $375
66 DATSUN, Wagon $350
65 CHEVY II $450
65 CLASSIC $550
65 CADILLAC $4475
66 PONTIAC, Auto $475
66 CHEVELLE Htp. $875
66 EPIC $125
66 VAUXHALL Wagon $250
66 BUICK Special $575
67 RAMBLER $575
66 OLDS Htp. $775
67 DART GT $1275
67 SKYLARK $1375
67 PLYMOUTH Htp. $375
67 METEOR, Conv't $1075
68 EPIC $250
68 PONTIAC, Wagon $850
68 CHEVELLE Htp. $1175
68 MONACO, Htp. $550
68 CORTINA $450
68 MONTEGO, Conv't $1275
68 CHRYSLER, Htp. $850
69 SKYLARK $1475
69 PONTIAC, Sedan $875
69 FIREBIRD Htp. $2675
69 FALCON, Wagon $1375
70 FURY "Air" $850
70 AMBASSADOR $575
70 DATSUN, Wagon $875
69 MAZDA, Wagon $875
71 TOYOTA Mk. II $975
71 DATSUN, Fast back $1075
73 COURIER, Pickup $1275

B&B CAR SALES
3233 DOUGLAS
385-4121 385-4533

B. BOND D-00794A J. BARNES

MY 1975 CELICA ST HAS ONLY 6,000 miles, has a warrantee until September or 12,000 miles, radial snow tires, sunshine yellow, and an absolute beauty. $4,500 will make it yours. 479-6776 mornings.

WE FINANCE ANYONE
64 CORVAIR Auto. $150 Down
5 monthly pay. of 545 F.P. $375
P.A.M. MOTORS Ltd. D-00641A
Instant "NO-RED-TAPE" Credit
2936 Douglas at Burnside 386-8385

1974 TOYOTA MARK 2 AUTOmatic. White. Pristine condition. Only 10,000 miles. Health reasons force reluctant sale. $4,500 or near. 592-4161.

COLLECTORS DELIGHT
1963 Mercury S-33. Mint condition with power brakes, power steering and automatic transmission. Serious offers only. 479-4145.

MUST SELL! 1972 MG MIDGET, burnt orange with black interior, excellent condition. Low mileage. $1900! Phone 385-7356. after Sunday phone 385-5471.

1969 VAUXHALL VIVA WAGON, exceptionally clean and well maintained, 48,000 miles, just tested. $575. Appointment to see 384-1721 — 477-0510 Sports Classic Cars 2825 Bridge D13451.

1975 CHEVROLET MONTE Carlo, 13,000 miles, as new throughout, many extras, $4450. Appointment to see 384-1721, 477-0510 Sports Classic Cars 2825 Bridge D13451.

1973 CELICA ST, 4-SPEED, AM-FM radio, nice condition throughout, only $2,000. Super Motors Ltd. 2525 Bridge. 385-5860, after hours 592-3540 D100094A

1972 VOLKSWAGEN BEETLE, automatic, immaculate, $1850. Appointment to see 384-1721 — 477-0510 Sports Classic Cars 2825 Bridge D13451.

'74 MONTE CARLO
Blue, with Silver Landau roof, radio. Excellent condition. $3,950. 384-2320.

1972 MAZDA R100. COME AND see this clean and excellent low mileage car. Absolutely must be sold! Make an offer and you won't be sorry. Financing available. 478-7991.

IMMACULATE DOCTOR OWNED, 1972 Pontiac Catalina convertible. Owner leaving country. Phone 592-3820.

BUYING VAN, MUST SELL, '67 Ford, 500, automatic, 4-door sedan, excellent condition, $1050. 478-5293 or 478-7113.)

1974 FIAT WAGON 128, 4 speed, brand new tires, and snow tires, good condition, $2750. 383-6293.

1970 CHEV IMPALA 4-DOOR hardtop, V8 automatic, power steering, power brakes. $1450. 477-8035.

1971 VEGA HATCHBACK, FOUR speed, new brakes, water pump, etc. in very good condition. 1757 Fairfield.

1961 COMET 6 CYLINDER, AUTOmatic. Reliable transportation. Tested till Dec. 382-3083 after 5 p.m.

1971 DATSUN 1200, CLEAN, TESTed, runs well, $1175. Appointment to see 384-1721—477-0510 Sports Classic Cars 2825 Bridge D13451.

'66 BEAUMONT, 6 CYLINDER, automatic, buckets, chromies, needs minor body and interior work. $450 or offers. 385-7078.

LADY MUST SELL, '69 PONTIAC Parisienne, 4-door hardtop, loaded with extras, sacrifice $1750. 386-0692.

'56 THUNDERBIRD, BABY BLUE with cream top, mint body. Never had dust. $6,500. Consider trade as part payment. 598-1276 or 595-0530.

'68 LINCOLN CONTINENTAL 2-door hardtop, fine condition. $1995. consider trade as part payment. 598-1276 or 595-0530.

'66 BEAUMONT 2 DOOR HARDtop V8 automatic, mags. $900 or best offer. Phone between 5 and 7 p.m. 384-4769

1955 VW BEETLE, CHEAP transportation. Tested till November '76. Running condition, but needs work. $350. 384-3026.

DON'T RIP ME OFF
Fare deal good wheels. '65 Comet, 60,000 miles. Engine perfect. $400. 598-7387. Offers.

1968 CHEV. CAPRICE LOW mileage, very good condition. $1695. 656-4202.

1972 MINI, COOPER ENGINE, many extras, closest offer to $1900. 477-3771.

'69 CORVAIR MONZA 2 DOOR coupe, 110 hp, 4 carbs, in good shape $850. Must see. 656-3837.

1 OWNER 1964 RAMBLER, IMmaculate condition, $750 or best offer. 658-5510 evenings.

1973 CUTLASS SUPREME 2-DOOR hard top, air conditioning, 22,000 miles. $3995. 656-4202.

1974 DATSUN PICKUP. HOMEmade canopy. $2900 or best offer. 384-4990.

'72 FORD CUSTOM, GOOD RELIable transportation. offers on $180. 385-0894.

1965 CHEV BISCAYNE, $500 OR nearest offer. 386-3511. extension 23.

'72 VW, SUPER BEETLE, MIchelins, good shape, $2,000. 386-0982.

1975 TOYOTA COROLLA 1200, 5,500 miles, radio, excellent condition, $3,200. Offers. 595-6341.

'65 RAMBLER AUTOMATIC, 6, IN good shape. Sacrifice. $450. 385-4805.

1975 PLYMOUTH SCAMP, 318 AUtomatic, power steering, power brakes, 5,500. $4,595. 479-3842.

'67 PLYMOUTH FURY III, IMmaculate condition. $1,000 or best offer. 383-9777.

MOVING MUST SELL THIS week. 1963 Valiant. $350 firm. 478-0656.

1969 MUSTANG FASTBACK, 302, air conditioning, 4 mags, tested, 479-1409.

1966 PONTIAC GRANDE PARIsienne. Excellent condition. $1250. 477-1344, Paul.

1954 PONTIAC, GOOD RUNNING order, best offer. 383-2153.

'70 GTO. SHIFT KIT, 12-BOLT posi, headers, etc. $2,300. 383-4549.

'66 FORD GALAXY 500. NEW tires, $800 or offer. 384-4293.

150 CARS FOR SALE

Parkdale MOTORS LTD.
FIAT
RENAULT
SAAB

75 SAAB
Wagonback, 1 owner, mint
SALE PRICE
$6,795
No Down Payment
$197.35 for 48 Mths.

74 VW 412
Auto., 9,000 miles
SALE PRICE
$4,495
No Down Payment
$144.32 for 48 mths.

73 FIAT
128 2 Dr.
SALE PRICE
$2,195
No Down Payment
$66.52 for 48 mths.

72 VW CAMPER
SALE PRICE
$4,725
No Down Payment
$137.35 for 48 mths.

PAYMENTS QUOTED INCL.
7% Sales Tax and
Interest at 13.5% O.A.C.

PLUS
69 TOYOTA Corona
70 VAUXHALL Victor
68 COROLLA Wagon
69 TOYOTA Sprinter
73 FIAT Wagon

LATE SHOPPING?
Open Mon., 9-9
2151 BLANSHARD
386-2277
D.L. 13683

'65 VW STATIONWAGON, ONE owner, 73,200 miles, Log Book. Service mechanic references. 4 radials, trailer hitch, seat belts, head rests, new muffler, $1,175. Saturday and Sunday between 6-9 p.m. 2220 Admirals Rd., north of Highway 1.

'64 PEUGEOT 404 STATION Wagon. Over-hauled, re-painted with Michelin X tires. Fast, economical, reliable. Why buy a Volvo? When this is $1,800. 598-1198.

'75 MAZDA 808 2-DOOR COUPE. $375 of stereo equipment. New radials. Replacement value, $5,600. Will sell for $3,800 or best offer, 477-2129.

1966 MERC PARKLANE, A-1 motor, new transmission. All real nice upholstery, has bent right back fender and trunk, can drive away for $150, 382-0544.

'69 MAZDA 1500, COMPLETELY rebuilt, radio, good rubber, two new studded snow tires, $1,000. 478-0089 or view at Colwood Plaza Texaco.

1970 MAVERICK, 2 DOOR DEluxe, automatic and radio. Carefully driven by original owner since new. Garaged, low mileage. 383-0643.

1974 VOLVO STATION WAGON, 4 speed transmission, radials, roof rack, radio plus other extras. A-1 shape. $5,100 or best offer. Phone 384-5605.

69 CAMERO NEW 327, 4-SPEED, new transmission, clutch, shifter, rearend and tape-deck, good condition in and out. Asking $3,100 or best offer. Phone after 6. 386-7166.

1970 VW VAN WITH SINK AND fridge, rebuilt engine, new brakes and clutch, $2,200. 598-2302. Call evenings and weekends.

1938 PONTIAC, 216 CU. IN. OHV. Maple Leaf engine, column shift, 53,000 miles. All original except paint, $2500 firm. 656-1401.

1970 TORINO GT FASTBACK, well maintained, clean, easy mileage, 479-8571.

1965 CHRYSLER, 4-DOOR HARDtop, everything power, immaculate condition, $450. 382-0544.

'72 BUICK LE SABRE HARDTOP, 37,000 miles, excellent condition, $2800. Phone 386-9036.

64 MALIBU SS RARE AMERICAN model, good condition. $695 or best offer. 382-8043.

1971 VENTURA 2 DOOR 6 AUTOmatic, radio, $1900 or nearest offer. 652-3569.

70 PLYMOUTH DUSTER, 6 CYLinder automatic, radio, good condition, $1595. One owner. 477-8392.

ECONOMICAL CLEAN 1963 FALcon, good paint and tires, safety till 1977. Best offer. 385-8103.

1967 VOLVO 122S. EXCELLENT condition. Tested May 77. New tires, radio, etc. 479-8349.

60 MINI, REBUILT MOTOR. CUStom interior. Much invested. Needs minor repair. Offers. 388-5785.

'68 BUICK SKYLARK, 2 DOOR hardtop, excellent condition, throughout. $1900. 478-6140.

1973 TOYOTA CORONA, LIKE new, 4-spd. 20,000 miles, $2895. 477-5798.

1970 CHEV IMPALA 4-DOOR hardtop, V8 automatic, power steering, power brakes. $1450. 477-8035.

'75 VW STATIONWAGON, ONE owner, 73,200 miles, Log Book. Service mechanic references. 4 radials, trailer hitch, seat belts, head rests, new muffler, $1,175. Saturday and Sunday between 6-9 p.m. 2220 Admirals Rd., north of Highway 1.

'64 PEUGEOT 404 STATION Wagon. Over-hauled, re-painted with Michelin X tires. Fast, economical, reliable. Why buy a Volvo? When this is $1,800. 598-1198.

'75 MAZDA 808 2-DOOR COUPE. $375 of stereo equipment. New radials. Replacement value, $5,600. Will sell for $3,800 or best offer, 477-2129.

1966 MERC PARKLANE, A-1 motor, new transmission. All real nice upholstery, has bent right back fender and trunk, can drive away for $150, 382-0544.

'69 MAZDA 1500, COMPLETELY rebuilt, radio, good rubber, two new studded snow tires, $1,000. 478-0089 or view at Colwood Plaza Texaco.

1970 MAVERICK, 2 DOOR DEluxe, automatic and radio. Carefully driven by original owner since new. Garaged, low mileage. 383-0643.

1974 VOLVO STATION WAGON, 4 speed transmission, radials, roof rack, radio plus other extras. A-1 shape. $5,100 or best offer. Phone 384-5605.

69 CAMERO NEW 327, 4-SPEED, new transmission, clutch, shifter, rearend and tape-deck, good condition in and out. Asking $3,100 or best offer. Phone after 6. 386-7166.

1970 VW VAN WITH SINK AND fridge, rebuilt engine, new brakes and clutch, $2,200. 598-2302. Call evenings and weekends.

1938 PONTIAC, 216 CU. IN. OHV. Maple Leaf engine, column shift, 53,000 miles. All original except paint, $2500 firm. 656-1401.

1970 TORINO GT FASTBACK, well maintained, clean, easy mileage, 479-8571.

1965 CHRYSLER, 4-DOOR HARDtop, everything power, immaculate condition, $450. 382-0544.

'72 BUICK LE SABRE HARDTOP, 37,000 miles, excellent condition, $2800. Phone 386-9036.

64 MALIBU SS RARE AMERICAN model, good condition. $695 or best offer. 382-8043.

1971 VENTURA 2 DOOR 6 AUTOmatic, radio, $1900 or nearest offer. 652-3569.

70 PLYMOUTH DUSTER, 6 CYLinder automatic, radio, good condition, $1595. One owner. 477-8392.

ECONOMICAL CLEAN 1963 FALcon, good paint and tires, safety till 1977. Best offer. 385-8103.

1967 VOLVO 122S. EXCELLENT condition. Tested May 77. New tires, radio, etc. 479-8349.

60 MINI, REBUILT MOTOR. CUStom interior. Much invested. Needs minor repair. Offers. 388-5785.

'68 BUICK SKYLARK, 2 DOOR hardtop, excellent condition, throughout. $1900. 478-6140.

1973 TOYOTA CORONA, LIKE new, 4-spd. 20,000 miles, $2895. 477-5798.

1970 CHEV IMPALA 4-DOOR hardtop, V8 automatic, power steering, power brakes. $1450. 477-8035.

1971 VEGA HATCHBACK, FOUR speed, new brakes, water pump, etc. in very good condition. 1757 Fairfield.

1961 COMET 6 CYLINDER, AUTOmatic. Reliable transportation. Tested till Dec. 382-3083 after 5 p.m.

1971 DATSUN 1200, CLEAN, TESTed, runs well, $1175. Appointment to see 384-1721—477-0510 Sports Classic Cars 2825 Bridge D13451.

'66 BEAUMONT, 6 CYLINDER, automatic, buckets, chromies, needs minor body and interior work. $450 or offers. 385-7078.

LADY MUST SELL, '69 PONTIAC Parisienne, 4-door hardtop, loaded with extras, sacrifice $1750. 386-0692.

'56 THUNDERBIRD, BABY BLUE with cream top, mint body. Never had dust. $6,500. Consider trade as part payment. 598-1276 or 595-0530.

'68 LINCOLN CONTINENTAL 2-door hardtop, fine condition. $1995. consider trade as part payment. 598-1276 or 595-0530.

'66 BEAUMONT 2 DOOR HARDtop V8 automatic, mags. $900 or best offer. Phone between 5 and 7 p.m. 384-4769

1955 VW BEETLE, CHEAP transportation. Tested till November '76. Running condition, but needs work. $350. 384-3026.

DON'T RIP ME OFF
Fare deal good wheels. '65 Comet, 60,000 miles. Engine perfect. $400. 598-7387. Offers.

1968 CHEV. CAPRICE LOW mileage, very good condition. $1695. 656-4202.

1972 MINI, COOPER ENGINE, many extras, closest offer to $1900. 477-3771.

'69 CORVAIR MONZA 2 DOOR coupe, 110 hp, 4 carbs, in good shape $850. Must see. 656-3837.

1 OWNER 1964 RAMBLER, IMmaculate condition, $750 or best offer. 658-5510 evenings.

1973 CUTLASS SUPREME 2-DOOR hard top, air conditioning, 22,000 miles. $3995. 656-4202.

1974 DATSUN PICKUP. HOMEmade canopy. $2900 or best offer. 384-4990.

'72 FORD CUSTOM, GOOD RELIable transportation. offers on $180. 385-0894.

1965 CHEV BISCAYNE, $500 OR nearest offer. 386-3511. extension 23.

'72 VW, SUPER BEETLE, MIchelins, good shape, $2,000. 386-0982.

1975 TOYOTA COROLLA 1200, 5,500 miles, radio, excellent condition, $3,200. Offers. 595-6341.

'65 RAMBLER AUTOMATIC, 6, IN good shape. Sacrifice. $450. 385-4805.

1975 PLYMOUTH SCAMP, 318 AUtomatic, power steering, power brakes, 5,500. $4,595. 479-3842.

'67 PLYMOUTH FURY III, IMmaculate condition. $1,000 or best offer. 383-9777.

MOVING MUST SELL THIS week. 1963 Valiant. $350 firm. 478-0656.

1969 MUSTANG FASTBACK, 302, air conditioning, 4 mags, tested, 479-1409.

1966 PONTIAC GRANDE PARIsienne. Excellent condition. $1250. 477-1344, Paul.

1954 PONTIAC, GOOD RUNNING order, best offer. 383-2153.

'70 GTO. SHIFT KIT, 12-BOLT posi, headers, etc. $2,300. 383-4549.

'66 FORD GALAXY 500. NEW tires, $800 or offer. 384-4293.

150 CARS FOR SALE

METRO TOYOTA
RECONDITIONED
TO B.C.A.A.
SPECIFICATIONS!
100% - 12 MO.
POWER TRAIN
WARRANTY WITH
THE MAJORITY OF
THESE CARS!

74 Charger
71 Z28
74 VW
70 Volvo Wgn.
69 Charger RT
72 Ventura Sprint
73 Buick
74 VW 'Thing'
73 Datsun '610'
74 Jeep Renegade
74 TR6
69 Roadrunner
74 Mustang II
72 Corolla
74 Camaro
72 El Dorado
71 Seibring
74 Audi
73 Alfa Spyder
74 Gremlin 'X'
70 Swinger
73 Mach I
73 Celica

UNDER $2000
72 VW 411
74 Gremlin
72 Vega Wgn.
71 Ford
70 Corona Mk II
72 Pinto

UNDER $1500
69 Mazda
69 Corona
69 Monaco
71 Corolla
69 Scout

UNDER $1000
67 Cougar
66 Falcon Wgn.
65 Fairlane
66 Rover
65 Comet
65 Malibu
68 Cortina
67 Olds.
68 Chevrolet

UNDER $500
66 Chev. Conv't.
64 VW
62 Austin
66 Buick
67 Chevrolet

100%
FINANCING
AVAILABLE O.A.C.
AND
REMEMBER!
NO REASONABLE
OFFER REFUSED
Open
9 a.m. - 10 p.m.
CALL NOW!
386-3516
Metro Toyota Ltd.
625 Finlayson
Dealer Lic. 00431A

METRO TOYOTA

71 PINTO, 4 CYLINDER, 4-speed, new paint and radials, $1500. Will consider trade plus cash. 478-2503.

IMMACULATE
Sharp looking and great on gas, 68 Camaro, 3-speed, floor shift, lots of extras, $2350. 479-5216.

'63 ACADIAN, 283 4-BARREL, new exhaust, standard on floor, runs well. $350. 382-3355 between 4-7 p.m.

'75 CELICA ST, IMMACULATE. Only 7,000 miles. Asking $4,900. Sacrifice for $4,600. Must sell this week. 478-8882.

151 SPORT, IMPORT CARS

1970 FIAT SPORTS COUPE, 5 speed, new paint job, good condition, 42,000 miles, $2200. 595-4329.

1973 MGB 25,000 MILES, ROLL bar, winter tires, mags, etc. $3650. 477-8966, after 6.

1972 240Z, 32,000 MILES, GOOD condition, $3800. 595-7313.

1975 PORSCHE 911F TARGA. Low mileage. $16,900. 656-2165.

'69 TR6, FRENCH BLUE, $2,600. 477-1062.

1973 SILVER 240Z. LOTS OF OPtions. Best offer. 592-9838.

71 CORVETTE 454 AUTOMATIC. Offers. 478-7351.

'73 240-Z, SILVER-BLACK, 14,000 miles, immaculate. $5,000. 595-0603.

MUST SELL 1974 DATSUN 260Z. low mileage, $4750, 478-2441.

WELL-KEPT '69 MGB. MANY extras. 383-1643.

'74 MAZDA RX4 WAGON, 20,000 miles, 4 speed, $4750 477-9830.

1974 CORVETTE, 15,000 MILES, 652-3683 or 382-1069.

74 SPITFIRE, IMMACULATE, low mileage, $3,500. 386-2020.

151 SPORT, IMPORT CARS

'74 Mercedes Benz
450 S.E.
All factory options, air, elec. sunroof, antenna, central lock, cruise, metallic paint, alloy wheels, radials, AM-FM tape Blaupunkt stereo, etc. 27,000 miles, complete service records, in new condition. $17,500. Phone owner after 6 p.m. 477-5273.

1970 Z28 RS CAMARO, 1976 LT-1 lock, crane heads, brown springs, hookers crower 304-512 cam, 750 double pump, 12-1 TRW hacksaw, new turbo 400, shift kit, 4.10 posi, 450-HP. Unique mags, radial TA's, balanced, etc. Absolutely fiddley. $5200. 598-2709.

MOVING MUST SELL 1972 Dodge Demon 340 4-barrel, automatic, power steering, power brakes, Tach. Chrome reverse, good condition $2,200 or offer or part trade on pickup. 385-6863 after 5 p.m.

BEAUTIFUL CONDITION
1974 260-Z silver, standard shift, factory air, radio-cassette, Western mags, extra wheels with snow tires, great sports GT value, asking $5,900. 385-4227.

'72 CORVETTE, 454 AUTOMATIC, power steering, brakes and windows, leather seats, panel top, removable rear window, $6800 or nearest offer. 478-2513 after 5 and weekends.

1973 JAGUAR XJ6, 4 DOOR sedan, damaged. One of the world's finest automobiles at a substantial saving. Phone 478-9571 days.

MUST SELL: 1967 VOLVO 122S Station Wagon. Dark green, AM-FM radio, 4 speed, tach. Good condition. 388-5434 days, 386-9443 evenings.

1960 MERCEDES BENZ 180D DIEsel 45 plus highway miles per gallon, tested to May '76 Must sell, $1500 or best offer. 1935 Waterloo Rd. 592-6743.

MUST SELL! 1972 MG MIDGET, burnt orange with black interior, excellent condition Low mileage. $1900! Phone 385-7356, after Sunday phone 385-5471.

MAZDA 808 4 SPEED COUPE, tinted glass, carpets, reclining seats, radio. Extra snow tires, 9,000 miles. $2700. Fri., Sat. P.M., Sunday afternoon. 652-2666.

SACRIFICE. SACRIFICE, SACRIfice. 1973 Fiat 128 wagon. Mechanically in A-1 shape. First $1950 takes 652-5575.

71 TR6, LOW MILEAGE, RED with red interior. Recent mechanic work. Excellent condition. 384-3141, after 6. 384-3067.

BODY MAN SPECIAL—AUSTIN Healy 3000, $500. Also 1956 MG 4 door sedan, less engine, on $100. After 8 p.m. 479-7751.

PRIVATE SALE, 1963 MERcedes 220 SE convertible, very rare, automatic, power steering, power brakes. 598-2675.

'64 CORVETTE COUPE, CUSTOM spoiler, hood scoop, new paint, new 350 cubic inch, headers, 4-speed, etc. 652-3588 after 5 p.m.

GETTING MARRIED. MUST sell '71 Datsun 260Z. Low mileage. $5095 or best offer. 478-2441 Saturday or Sunday.

'61 AUSTING HEALEY 3000 Silver-blue, 3 tops, michelins, overdrive, excellent condition, $3,500 or best offer, 592-4396.

FOR SALE: 1972 PORSCHE 914, 1.7 litre, 36,000 miles. Excellent condition, $4,500.—After 5 p.m. 478-8222.

1975 PORSCHE 914, 2.0 LITRE. Metallic copper color and deluxe leather interior with radio. Low mileage. Offers to $8900. 477-2330.

'69 VOLKSWAGEN KARMANN Ghia. Burgandy. Excellent condition. AM-FM radio, tape deck, $1,500 firm. 386-0837 after 6.

1970 FIAT 124 SPORT COUPE. radials, snow tires, radio, 5-speed, good condition. $2300 or best offer. 477-3145.

1972 FIAT 124 SPYDER, IN IMmaculate condition, mag wheels, abarth exhaust system, luggage rack and snow tires, must be seen. $3900. 479-7779.

68 SPITFIRE, EXCELLENT CONdition, radials plus 2 studded tires, hardtop, softop, tonneau cover. Price $1,995 Phone Dave after 5 p.m. 749-3694.

72 MGB, EXCELLENT CONDItion, must be seen and driven, 788 Sherk Street, Vic-West. 384-6385 weekends after 5 weekdays.

1961 MGA 1600 MK II Mechanically excellent, needs approx. $180 in body work. Must sell, first $500. (firm) takes. 598-5631.

'72 COROLLA 2 DOOR COUPE. Only 18,600 miles, 4-sp., 1600 cc. AM-FM, radials, excellent condition, $2400. 592-7202.

'69 JAGUAR XKE 4.2 LITRE, IMmaculate, low mileage, $7,200 or best offer. Anytime, 385-4298 or 3084 Milgrove Street.

FOR SALE: 1974 LADY-DRIVEN TR-6 roadster, 22,000 miles. Maple, excellent condition, $4,600. After 5. Nanaimo 112-754-6918.

1974 FIAT 124 SPYDER, 17,000 miles, radio, excellent condition. $4800. 595-6369.

1974 FIAT 124 SPECIAL T.C. 4 door Sedan, 7,000 miles. Excellent condition! $2,900. 385-3681.

1962 JAGUAR XKE, EXCELLENT shape, metallic silver, offers. 477-5189. 5-7 p.m.

1968 TR-250, LOW MILEAGE, EXcellent condition. Only serious offers. 477-3803.

1956 CORVETTE ROADSTER with removable hardtop. Very good condition. 338-5550 after 6.

'74 MGB, EXCELLENT CONDItion, many extras, must be seen. 384-3444 or 384-6214.

'73 MGB, OVER-DRIVE, 27,000 miles, good condition, glacier white, offers. 479-9249,

MINI COOPER SEMI-CUStomized. $1000 or best offer. 382-3653, between 1-5:30.

TRIUMPH TR4 CONVERTIBLE in immaculate shape, $1650. 598-7741.

EXCELLENT BUY, 1971 MGB GT sports car. $2200. Phone between 5 and 8 p.m. 652-5785.

74 CORVETTE 15,000 MILES, 4 speed, immaculate condition. Make an offer. 652-3683 or 382-1069.

1962 AUSTIN VAN, CAMperized, tested, $500. 386-7129 or 385-2239.

1975 MGB OVER-DRIVE, LOW mileage, excellent condition. 384-9373, 383-5162 after 6.

1967 VOLVO 122S, EXCELLENT condition. Tested May 77. New tires, radio, etc. 479-8349.

1970 BMW 2002, EXCELLENT condition, lots of extras, $4000. 477-3145.

BMW 1975 530I ANTHACITE beige interior, SR, AM-FM Cassette unit. 479-6677.

1969 TR6, CLEAN, WELL MAINtained, Michelins, luggage rack, tonneau, $2,350. 477-5160.

1972 BMW 2002, LOW MILEAGE, immaculate condition, offers. 479-1031.

240Z, 1972, IMMACULATE, 30,000 miles. 477-8619.

154 TRUCKS, BUSES and VANS

MACK R MODEL, 1971 6 CYLINder Maxidyne, completely rebuilt November '75, 6 speed maxi torque, 225" wheel base, excellent condition throughout. Ideal tractor or dump, $19,000. Phone weekdays 385-7531.

12' FULLY SELF-CONTAINED camper, could be lived in, 2 years old, custom built for flat-deck, $3495. One ton on baby duals with flat-deck, $1050. Or buy unit $4295. Trans-Canada and Millstream, 478-5449

'72 GMC V-8 4 SPEED PICKUP $2200. '67 Chev, with Vanguard camper equipped with gas stove, fridge and furnace, $2600. See at Victoria 4 Wheel Drive, 477-1784.

1971 DODGE PANEL VAN. 92,000 miles. Best offer 479-5618.

1972 DATSUN 1600 ½ TON, EXcellent condition. $2000. 386-9405.

'61 DODGE ½ TON PICKUP, slant six, running, $150. 479-4878.

72 DODGE MAXI VAN V8, 22,000 miles, camperized. $4200. 385-3910.

CAMPERIZED '64 VW VAN. $999. Good condition. 656-1308.

72 FORD VAN, FULLY CUSTomized. 595-5875.

1956 FORD FLAT DECK, AS IS, offers. 87 Cambridge. 386-3636.

1958 INTERNATIONAL TRAVELall, 6 cylinder. $100 as is. 656-4197.

154 TRUCKS, BUSES and VANS

B. MADSEN MOTORS LTD.

74 G.M.C. Suburban 4x4 $5595
74 FORD ½-ton Econoline, V-8 auto. $3595
74 FORD ¾ p.u., V-8, Auto. $3995
73 TOYOTA P.U. $1995
72 FORD P.U., V-8, Auto., $2495
72 G.M.C. P.U., V-8, 4-spd. $2295
69 SCOUT 4 cyl., auto., $1195
67 FORD Custom P.U., V-8, Auto., $1795
67 FARGO Cab and Chassis, 700 series $1995

OVER 30 VEHICLES IN STOCK NOW
2691 SOOKE RD. 478-5011
D.L. 13456

FOR SALE
1974 FORD 1 TON WRECKER
Single Boom
Complete with dollies
726-4451
Ucluelet, B.C.

74 JEEP CJ5, WHITE WITH black top, 10" chrome wheels, max-track tires, locking hubs, headers, Marshall lights, stereo 8-track, radio, and much more. 18,000 miles, excellent condition. 384-6777. 595-6641.

JUST MARRIED, MUST SELL 1966 G.M.C. half-ton pickup, V-8 automatic, excellent running condition, needs minor body work. Nearest offer to $1350. Phone between 5 and 8 p.m. 652-1309.

75 FORD F-250, POWER STEERing, power brakes, radio and extra gas tanks with 9½' deluxe camper, sleeps 5, fridge, stove and furnace. Budget Rent-A-Truck, 3657 Harriet Rd.

1961 FORD PICKUP, 6 CYLINder standard, canopy, new paint and transmission, recent motor overhaul, tested. $975 firm. 479-1495.

65 MERCURY ½ TON
Heavy duty, 9,000 miles on factory rebuilt V-8, full box, well maintained, very solid, $1495, phone 478-3747 after 5 p.m. weekdays.

'73 DODGE KARY VAN, 22,000 miles, local driving only, has a transmission cooler, realiable condition. Asking $4000. Open to offers. 477-4639 or 477-6679.

1956 3½ TON FARGO TRUCK with $3,000 moving van on it. Complete. $800. Offers. 1957 5 Ton Dodge dump truck, heavy duty. $800 offers. 592-4673

1974 CHEV. ¾-TON. 1973 14' VAN, with 8' aluminum box. 1973 16' van with aluminum box and electric tail gate. All low mileage. All with excellent prices. 477-1922.

1972 V.W. WESTPHALIA, NEW paint, brakes, tune-up, 7 radials, 44,000 miles, excellent condition, $4,200 or best offed. After 6 p.m., 743-9689.

ARTS CAR SALES
310 Bay 383-8302
Trucks and Vans at wholesale to public. D00286.

IMMACULATE 1971 FARGO Tradesman 200, semi-camperized van, 44,000 miles. Owner transferred. $2800. Phone anytime 477-2763, after 5 p.m. only 382-2004.

'62 FORD PICKUP, V-8, NEW transmission, brakes, clutch. 8' box with homemade camper top. Good running condition, $600. 382-6420.

TWO VEHICLES
'67 Chev 2-ton, flat deck. Has full canvas top and loading platform. Very good condition. 1966 Ford ½-ton. 642-5134.

IMMACULATE '74 SCOUT II 4X4. V-8 automatic, P.S., P.B., radio, removable hardtop, 16,000 miles. Phone 382-1535 days or 477-5747 evenings.

EARLY 1970 FARGO VAN, CONversion with pop-up top, versatile at 30 minutes. 46,000 miles. Price $6500. 479-7727.

'75 VW 7-SEATER BUS, SUN roof, still under warranty, new condition, used 6 months. Sacrifice $5885. 591-0931.

'71 CHEV ½-TON PICKUP. 327 c.i. two-barrel carburetor, automatic, best offer. 477-6414, after 6 p.m., 595-0575.

72 VOLKSWAGEN VAN, JUST tested, carpeted throughout, $3200 or best offers. Phone Harry 478-6982.

1971 FORD CLUB WAGON, 302 V8 automatic, excellent condition, priced right for quick sale $2,550 firm. 743-5185.

57 CHEV ½ TON PANEL REbuilt 6 new shocks, and exhaust system needs some body work. $400. Call 383-5988 anytime.

'72 FORD ½-TON, COMPLETE with camper shell, excellent condition. Asking $3175. Call after 5 p.m. 479-5848.

1970 ECONOLINE, V8 AUTOMATic, partially camperized. Great Ski Van, with utility trailer, $2500 or best offer. 642-5377 or 598-6300.

'75 CHEVY VAN
$4995, like new, low mileage, many de luxe features. See at 1609 Gladstone or call 595-1545.

1969 FORD ECONOLINE VAN, 6 cylinder, standard, new paint job and tires, $1700 firm. 479-8335 after 6 p.m.

68 INTERNATIONAL PICK-UP, ½ ton, 4 speed, 6 cylinder with canopy. Tested March 77, $950. or best offer. 478-8088.

HEAVY DUTY 849RF KENworth, off highway logging truck with 60 Ton Columbia Trailer. Victoria Press Box 401.

1964 MERCURY V8, ½-TON CUStom Cab, extra whtel, new snow tires, $975. Phone after 10 a.m., 386-9826.

1975 ½ TON GMC WINDOW VAN, semi camperized, 7,000 miles, 6 cylinder automatic, radio, $5,100, 112-743-5476.

1975 CUSTOM F250 FORD, GVW 7000, 360 V8 standard, radio, power brakes, 3800 miles, new condition. $5000. 652-2270.

1971 FARGO SPORTSMAN 200 window van, 318, power steering and brakes, automatic, low mileage, $3300. 598-7142.

USED TRUCKS
Half-ton pickups to tandems
GEORGE ENG TRUCK SALES
2810A Rockbar Ave. 385-3054

1974 5-TON GMC, 366 V-8 5-speed, 20' aluminum box, low mileage, must sell. $7300. 385-3170 or 477-1922.

73 TOYOTA 4X4 LONG WHEEL base, camperized, 36000 miles, Warn winch, radio, trailer hitch and hook up, $4000. 656-4325.

63 CHEV IN GOOD CONDITION, Fleetside box with canopy, $900, 383-2363.

'67 FARGO VAN, '72 SLANT 6 motor. Good condition. 384-8634, after noon.

72 DODGE WINDOW VAN. PARtially camperized. Can be seen at 570 Broadway Ave.

71 ECONOLINE SUPER VAN, radio, 302 automatic, just tested, $2800. 592-0296 or 478-6532.

1974 FORD F100 ½ TON, LOW mileage, excellent condition. 477-6497.

'74 ECONOLINE, CUSTOMIZED. Must see. $4650. 478-4447 after 6 p.m.

1965 CHEV ½ TON, WITH CANopy. In good shape. $975 or best offer. 382-1662 or 386-9211.

60 AUSTIN WINDOW BUS NEEDS some work open to offers, phone 383-5988 anytime.

'71 MAZDA PICKUP — LOW mileage, just tested, phone 384-5086 between 4 and 7 p.m.

1971 VOLKSWAGEN WINDOW van. Too shape. Radials. Offers weekdays after 4:30, 383-5790.

'69 HAYES CLIPPER, C.O.E., 318 GM Diesel. 5 and 4 transmission. 478-3865.

1971 INTERNATIONAL TANDEM Dump, with work, and H Plate. 479-7203.

1975 DODGE RAM CHARGER, 16,000 miles, many extras, phone 656-2069 or 656-4454.

1970 4X4 JEEP WAGONEER, P.S., P.B., V8, auto $2,825. Phone 748-8854

1975 JIMMY 4X4, MANY OPTIONS. Sell or trade for Van. 385-0638.

1974 FORD WITH FACTORY CANopy, 26,000 miles. 4-speed. Only $3,195. 477-8430.

'69 GMC 2 TON VAN V8 4 speed, tested, new paint job. $3,000. 595-7861.

'69 FORD ¾ TON, 360, 4 SPEED $1650 or offers. After 5 p.m. 383-9805

1974 GMC 4X4. LIKE NEW, MUST sell Phone 746-6047.

154 TRUCKS, BUSES and VANS

YOU CAN EXPECT
A Great Deal
From . . .

Cornell CHEV/OLDS
Cadillac
CHEVROLET TRUCKS
Sales/Service 385-5777

OPEN 'TIL 9 P.M.
Ready for the Road
SAVE

73 TOYOTA Long Box, 4-speed, radio. $2995

70 VW 9-passenger van, 4-speed, radio. $2695

73 FORD ½-Ton Pick-Up, V-8, auto, Power Steering, radio. $3695

71 GMC ½-Ton Pick-Up, 6, 4-speed, radio. $2895

75 BRONCO V-8, Auto, radio. power steering, mags, wide ovals. $7495

74 FORD ¾-Ton V-8, 4-sp., Power Brakes, Power Steering, Radio. $4295

72 CHEV. ½-Ton, Pickup-Up, V-8, Auto, Power Steering, Power Brakes, Radio. $2995

71 INT. TRAVELALL 4x4 V-8, Auto, Power Steering, Power Brakes, Radio. $3195

71 GMC

168 CAMPERS, TRAILERS and MOTOR HOMES

COASTLINE TRAILER CENTRE

THIS IS THE WEEK TO BUY

Visit COASTLINE and See why. Every deal this week will be hard to beat

JUST TRADED

75 TRAVELMATE 14' Loaded $3296
75 SCAMPER 17' Loaded $3795
71 SCAMPER 17' Mint $3600
66 TEEPEE 19' only $1600
74 I.H.C. truck and new 1976 8' Rustler 8' Camper $7500
67 KUSTOM KOACH 14' real nice $1695
76 PROWLER 23 ft. Loaded $6740

ONLY THIS WEEK

76 RUSTLER 20 FT. $5695
SAVE $455
76 TRAVELMATE 16 FT. $3950
SAVE $245

COASTLINE TRAILER CENTRE
478-0933
1621 Island Hwy.
(Just past Six Mile House)
Weekdays: 10 'til 9 p.m.
Open Sunday
1 p.m. to 5 p.m.
Dealer Lic. No. D-13719

DOMINION MOTORS
HOME OF
LAYTON — HOLIDAIRE TRAILERS
GALAXIE CAMPERS and CANOPIES
CHINOOK MOTORHOMES

75 LAYTON 23 FT. trailer, fully self-contained $5995
72 LAYTON 26 ft. trailer, self-contained $5495
73 ARISTOCRAT 18 ft. on tandems self-contained, with air $4195
69 SCAMPER 22 ft. self-contained sleeps 6 $3995

Here Again!
ANOTHER SHIPMENT OF
CHINOOK MOTOR HOMES
18 ft. Plus Units with new floor plans
COME IN TODAY AND SEE THEM
PARTS, ACCESSORIES REPAIRS
HOURS OPEN:
MON. to SAT. 8 A.M. to 5 P.M.
We specialize in I.C.B.C. Autoplan Campers and Trailers
1703 BLANSHARD ST.
(Across from Hudson's Bay parking lot) Victoria, B.C., 385-5012.
Dealer Licence Number D-5536

TILLICUM FURNITURE
2612 SOOKE RD.
Now makes camper, trailer and boat cushions. Any size or shape. Full selection of materials available. Free estimates. 478-0322.

1974 FORD TRUCK, 11,000 MILES, specially equipped for 40' Ardon 6 wheel trailer. 2 bedrooms and tip-out living room. Many extras, $25,000 for both. Sell together or trailer alone. 112-853-6004.

27½ FT. KUSTOM KOACH, fridge, stove, hot water, furnace, twin beds, separate bathroom, excellent condition. Asking $5700, will take small car in trade. 642-4154 or 595-5896.

8-FT. HOME-MADE CAMPER with boat rack, motor mount, sleeps 2, of plywood construction, jacks, insulated, cab-over for stowage, 12-volt and 110-volt light, $350 of offer 479-3413. after 5 p.m.

20' MOTOR HOME OLDSMOBILE motor, automatic transmission, 4-speed, good mileage, sleeps 4, fridge, stove, toilet, disposable tank, 20 gallon water tank. Best of condition. $4,200. 385-4175.

WANTED TO RENT—SMALL self-contained trailer, 3 weeks commencing July 1st. Experienced, responsible, couple. 383-2871.

15' MOTORHOME, 45,000 MILES over 20 m.p.g. Toilet, sink, propane fridge, 2-burner stove with broiler. Sleeps 5. 6' inside height. $4,500. 388-5998 evenings.

FOR SALE 8' CABOVER, WITH jacks, stove, and sink. Sleeps 4, $1500 or offers. Can be seen at 8203 West Saanich Road or phone 652-3803.

8' CAMPER (NOT OVER CAB), in good condition, has sink, stove and plenty of cupboard space. Asking $800. Phone 386-6755 or 478-8239.

19' MOTOR HOME (SHELL), cabin chassis, 318 cu. in. Chrysler, 4 speed standard transmission, complete it yourself. Offers welcome. Phone 384-0877.

8' CAMPER FOR RENT
$70 week. 479-1438 after 5 p.m.

FOR RENT: HARD TOP TENT trailer slide out sink, with propane stove, built in ice box, available June through September, $75 per week. 478-5335.

MOTOR HOMES

19' Fleury steel frame; 25' Itasca. Jackson's, 974 Goldstream. D-13607.

1973 GMC SIERRA GRANDE, Includes all options, 11' self contained deluxe camper loaded with extras. $9500. 479-2990.

1973 VW SAFARI CAMPER. 46,000 miles, automatic radio, clock, stereo tapedeck. Dual Diehard Battery. $5500. 656-2402.

9½' CAMPER, QUEEN SIZE bed, stove, furnace and 3-way fridge. May be seen at 1135 Reynolds Rd. after 1 p.m.

'68 IROQUOIS TENT TRAILER, soft-top, in excellent condition. Awning, new spare, bargain $475. 382-8670.

FOR RENT

19' Winnebago Brave, sleeps 6, also 24' Empress, sleeps 6. Bookings. 479-1609.

'71 SCAMPER, 18' WW SHAG carpet TV antenna, hitch, awning, spare wheel, wrought iron, self-contained, keen, $3600. 658-1022.

8' ALASKAN CAMPER (HYdraulic lift) excellent condition, stove, ice-box, jacks, $1,200. 479-1037.

6'X8' UTILITY TRAILER, $125. Phone 383-0339.

168 CAMPERS, TRAILERS and MOTOR HOMES

SNO-BIRD RECREATIONS LTD.
Introducing
BRAND NEW
1976 MINI BRITTANY
MOTORHOME
Only one in B.C.
A Must to See
IF

You are looking for a motorhome that has FULL INSULATION for both SUMMER and WINTER seasons.

Some of the more OUTSTANDING Features include: Air conditioning, 383 V-8 Automatic on Dodge chassis, cruise control plush bucket seats, AM-FM stereo, scratch roof exterior panelling, heavy duty reflector wheel discs, roof rack and ladder. Beautifully decorated deluxe interior includes:

Artistically appointed curtains, plush chocolate brown carpeting throughout, thermostat control heating, leatherette counter and table tops, 4-burner stove and oven with fan, 2-way, fridge, double stainless steel sinks, clothes Kamper, garbage compartment that pulls out from under double sink, shower, toilet and sink. Sleeps six comfortably.

ABSOLUTELY NONE LIKE IT ANYWHERE

Drop in Today and Compare Quality and price and you'll choose
BRITTANY!
Price $18,950

ALSO COMPARE our Trailers, campers, van and truck inserts.
WE CARRY THEM ALL AT
SNO-BIRD RECREATIONS LTD.
1621 Island Hwy.
478-3624
D-13440

1956 - 1976
20th Anniversary
TRIANGLE HOMES LTD.
BENDIX and MANCO
2435 Trans Can. Hwy.
478-1774, D-01055A
Mon.-Sat., 9-6 P.M.

FENNELL'S
TRAILER SUPPLIES
Parts—Propane—Repairs
10 Colours of Profiled Aluminum
THUNDERBIRD and CLOVERCRAFT Canopies
6459 Pat Bay Hwy. 652-2511
OPEN 7 DAYS A WEEK

Trailers — Trailers

68 SCAMPER 19 ft. Equipped with fridge, stove, oven, shower, toilet, heater $2495

— HOMEMADE 16 FT. TRAILER. Toilet, stove, oven, sleeps 4, very roomy, elec. brakes $1495

ESQUIMALT AUTOMART LTD.
480 Esquimalt Rd. 382-7195
D-0058A

'67 FORD ¾-TON V-8 AND camper. Fridge, stove, furnace, toilet, jacks. Clean and tidy. $2850. 384-5321.

11' KNIGHT TRAILER

sleeps 4, propane stove, lights, also electric. Icebox, $1175. 595-3090 after 6.

1973 OLYMPUS 25' CHRYSLER power trained, fully equipped. Only 9,000 miles, asking $13,500. 385-8612.

'67 GMC ¾ TON CREW CAB. V8 4 speed, new 283 engine, brakes and two tires. 8' Camper, sleeps 6. Offers. 478-1397.

16' TRAVELAIR TRAILER, stove, new fridge, toilet and toilet room, furnace, carpet, two tanks, electric brakes. $1695. 385-5335.

LIONEL 17' TENT TRAILER, good condition. Stove, sink, ice box. Sleeps 6. Asking $1300. 477-6735.

28' PROWLER. FULLY equipped including air and 2 KW generator. $7,595. Reg. Midgleys Jeep cutty. D.L.-00247. 386-7571.

SELF-CONTAINED CAMPER, for small import truck, asking $1300. 642-5824.

TENT TRAILER WITH BUILT-IN cupboards and canopy, good condition. $375. 388-6913.

'75 FIBERMOLD CANOPY FOR 6' box. Excellent shape! Offers? or Trade for 8'. 479-4697 or 385-2022.

1968 16' KENSKILL TRAILER, Sleeps 8, stove, icebox, etc. Good condition. $2200 or offers. 479-6608.

STARCRAFT DELUXE HARDTOP tent trailer. $1,500 or best offer. 592-3183.

1961 15' FLEETLINE TRAILER. Sleeps 5, excellent condition. offers. 383-4495 after 5 p.m.

HARDTOP TENT TRAILER, kitchen equipped, with many extras, $1500. 479-1048.

WANTED: HARDTOP TENT trailer. Have 1973 Pinto Squire wagon to trade. 478-5104.

FOR RENT WINNEBAGO MOTOR home, June 13th to July 2nd, and Sept. on. 479-2704.

12' ARISTOCRAT TRAILER, sleeps 2 adults, 2 children, $925. 477-5521.

BRENTWOOD HARD TOP TENT trailer, excellent condition, $500 firm. 743-5185.

74 V.W. WESTFALIA. 17,000 miles, showroom condition, $7000. 595-0603.

BOAT LOADERS, FOR CAMPERS and mini homes, installed. 478-3796, 478-2754.

NEW CUSTOM CAMPER, CEDAR Dutch doors (4x8 box) Offers? 382-8860.

10'2" CAMPER WITH ICE box, stove and oven, furnace, in good shape, $1800. 386-0220.

35' HOLIDAY RAMBLER PARK model trailer, slide-out livingroom. 974 Goldstream.

72 VOLKSWAGEN CHIMO camper, 30,000 miles, holiday special. Must be seen. 382-9019.

SMALL, LIGHT-WEIGHT TRAILer. Sleeps 4. Gas, 12V-120V. 1970 Cochrane Street. $750.

TRAILER RAMBLER 16', MAY be seen at Inn-City Trailer park. 3430 Seymour St.

21' CUSTOM BUILT MOTOR home, fridge, stove, furnace, toilet, sink, sleeps 6, $7,900. 642-5368.

1975 VW CAMPER
Fibreglass top. Excellent buy. $8,500. 384-5368.

ALUMA CAP CANOPY FOR DATsun truck as new, $300. After 8, 642-5748.

69 CHEV ½-TON WITH NEW 8' cab-over camper. 477-6058.

FOR RENT: 15' TRAVEL TRAILer. Sleeps 5. $60 a week, 478-3829.

168 CAMPERS, TRAILERS and MOTOR HOMES

VICTORIA R.V. CENTRE
1080 GOLDSTREAM
478-8377
DL 26205
We Sell and Service
TERRY TRAILERS AND 5th WHEELS
Up to 30'
TAURUS
17½' to 24½'
ALJO
18½' to 35'
KIT COMPANION TRAILERS
15½' to 35'
5TH WHEELS
22' and 27'
CAMPERS
8' to 10½'
CITATION TRAILERS AND MOTOR HOMES
From 19' to 26'
SCAMPER TRAILERS AND CAMPERS
SECURITY CAMPERS
8 'to 11'
5th WHEELS
21' and 31'
MOTOR HOMES
EDSON MOTOR HOMES
22' to 23'9

CAPS TO FIT ALL MAKES AND MODELS. VENTURE HARDTOP TENT TRAILERS. FULL LINE OF PARTS, FULL SERVICING, WELDING SHOP, PROPANE AND SANI STATION.

YOUR ONE-STOP R.V. SHOPPING CENTRE
VICTORIA R.V. CENTRE
OPEN 7 DAYS A WEEK TILL DUSK
We Service What We Sell

S. J. PEDEN LTD.
VANGUARD
CAMPERS — TRAILERS
5TH WHEELERS—CANOPY TOPS
MINI-MOTORHOMES

See the full range of the popular Vanguard Recreation products on display now! All are ready for immediate delivery at prices you can afford.

MINI-HOME SPECIAL ! !
New '76 VANGUARD 21 ft. Mini-Motorhome on 1 ton GMC chassis fully self-contained with shower, large 3-way fridge, forced air furnace, etc. Sleeps 6 in comfort. All for
ONLY $13,795

Vanguard Camper SPECIAL!
8'9" VANGUARD quality camper 54" cab over, sleeps 6 in comfort, power converter, light system.
SPECIAL $2,655

PARTS SPECIALS
SAVE NOW on 3-way fridges, furnaces, toilets, roll up awnings. Your complete headquarters for all parts and accessories. Conveniently located in town.

NOW OPEN
THURS. and FRI. NIGHTS 'TIL 9

S. J. PEDEN LTD.
2855 Quesnel St.
D-13432
386-3464

RESERVE NOW
CAMPER TRUCKS AND MINI MOTOR HOMES
SUBURBAN
RENT-A-TRUCK
386-6131

RENTALS
MINI MOTORHOMES—CAMPERS —TRUCK and CAMPER—
S. J. Peden Ltd.
2855 QUESNEL ST. 386-3464

DOGWOOD TRAILER SALES
PARTS—PROPANE
RENTALS
RANDELL TRAILERS AND CAMPERS 478-6841
2630 Deville Road
Dealer Licence D13587
Highway 1 at Millstream Rd.

1973 VANGUARD 25' TRAVEL trailer. Full bathroom, separate bedroom, sleeps 5, fully equipped, immaculate condition. $5200. 642-3053.

1975 17½' PROWLER, A FULLY self-contained travel trailer of the highest quality, used six weeks. $4400. 592-7008.

1962 3-BEDROOM FLEETWOOD. 10 x 54 must be moved. $5200. 642-3871.

11' CAVEMAN CAMPER, STOVE with oven, furnace, ice box, good condition, offers accepted, 383-7755.

12' ALUMINUM TRAILER, PROpane equipment, $650. 652-3219.

8' CAVEMAN CANOPY. JUST like new. 478-1990.

8' VANGUARD STYLE CAMPER, like new. 384-8998.

1975 K5 4X4 BLAZER 20,000 miles. 652-2762.

1969 DODGE SCAMPER MOTOR home, excellent condition, 478-6186.

CANOPY FOR IMPORT TRUCKS. $175. 479-4557.

1972 19'6" TRAILER GOOD CONdition, fully contained, 382-9420.

168 CAMPERS, TRAILERS and MOTOR HOMES

LOGAN'S RV SERVICE CENTRE
OKANAGAN AND WESTERN
CAMPERS — TRAILERS

Good Selection
of 8 FT., 8'6", 9'6", 11 FT. and import truck campers. Also 13 FT. and 17 FT. trailers. COMPARE quality, features and price.

CLEAN TRADES
73 18 FT. Tandem TRAVELINER trailer, self-contained. Price includes hitch, brake controller and wiring to your towing vehicle $4395
72 11 FT. Deluxe OPEN ROAD camper. Shower, hot water, fully equipped. $3695
74 9'6" SKIPPER camper, fridge, furnace, jacks, toilet, 12V water pump, oven $3695

CANOPIES
Check Our Outstanding Values on COLUMBO Aluminum and ARROW Fibreglass canopies. Models to fit regular and import trucks.
From $425 Installed
PARTS — ACCESSORIES
Repairs (Including ICBC)
Open Monday-Friday 8:00-6:00
NOW OPEN
Thurs. and Fri. 'til 9 p.m.
630 Burnside East, near Douglas
384-0213
Dealer Licence D-13-458

IMPALA CAMPING WORLD
TENT TRAILERS
Lionel — Leisurecraft
Tent Trailer Rentals
TRAVEL TRAILERS
Cygnet — Kit Road Ranger
MINI and MOTORHOMES
Winnebago—Empress—Brougham
Large Selection in Stock
Bona Vista 5TH WHEELS
Propane—Accessories—Service
Sani-Station
7 DAYS A WEEK 656-5504
Pat Bay Hwy., Sidney
D.L. 15802

WILLEASE
TRUCK and CAMPER RENTALS
WESTFALIAS—Weekly Rates
WILLE MOTORS LTD. SUB
3240 Douglas at Cloverdale 382-2313

17' OASIS TRAILER, STOVE with oven, fridge, furnace, water heater, toilet and shower, $2600. 386-6989.

'73 DODGE CLUB CAB, POWER steering, power brakes, 20,000 miles, plus 8½' camper Vanguard, in good condition. 592-1736.

1971 27½' KUSTOM KOACH. Double bed model with separate bathroom. $5800. 478-4932, 3639 Fairhill Rd.

FOR SALE OR RENT, 12' KEWI, $1,100. 14' TEE 'PEE, $950. Triple-E compact, 4 beds, $1900. Private. 384-4818.

WON IN RAFFLE, 20', SELFcontained, KIT, companion travel trailer, all warranties available. Never used. Offers. 478-6249.

6½' FULLY EXUIPPED OVERhead camper for short box ½ ton. 479-2763, 4031 Hodgson.

WANTED: 8'-9' VANGUARD OR Security cabover camper. Call Collect 748-1318 Duncan.

1971 8' VANGUARD CAMPER. Complete with furnace, etc. $1250. 478-5011.

A VAN CONVERTED TO camper. $1,000 or offers. 4590 Bailey Rd., 382-1180.

'75 9½' VANGUARD CAMPER, 3-way fridge, furnace, sleeps 5. $2900. 656-6603.

1973 TRAVELAIR, 27', MANY extras, immaculate, storm windows, canopy. 477-1054.

1971 CHEV. VAN CAMPERIZED. 6 cylinder standard, long box. $2995. 656-4202.

CUSTOM CANOPY BUILT FOR crew-cab short box. New condition, offers. 478-1649.

WINNEBAGO MOTOR HOME, loaded. A-1 condition. Maree, 383-5614.

'74 11' VANGUARD DELUXE camper and '74 Chevrolet truck. 383-3315.

FOR RENT LARGE CAMPER sleeps 5, stove, fridge, heater, insured. 478-9119.

'73 BELLEVUE, 22' TRAVEL trailer. Best offer over $4500. 479-8840.

FOR RENT, HARDTOP TENT trailer, sleeps, 4-5. 595-3240.

169 MOBILE HOMES AND PARKS

BOB'S
MOBILE HOMES LTD.
25 Crease 386-3623
DL 00414A
CAN MEET OR BEAT ANY DEAL ON NEW and USED TRAVEL TRAILERS CHECK THESE!!

NEW
17' NOMAD $4195
18' NOMAD 1 only $4695
19' NOMAD 2 left $4895

Also 20', 21', 22', 23', 26', 30', 35' at similar savings

2 32' 5th wheels $9995
20' 5th wheel $7195

22' DIPLOMAT Mini Home Special—no trades $15,950 with air con.
20' DIPLOMAT Mini Home Special—no trades $14,950 with air con.

GOOD SELECTION OF USED HARDTOP TENT CAMPERS
Full stock of EAZLIFT HITCHES
All sizes
386-3623 382-5647

GOLDSTREAM MOBILE HOMES LTD.
PARAMOUNT PREMIER
MONARCH AND PARKWOOD
Modern park space available with all purchases
2994 Jacklin
478-1751 478-8391
Dealer Licence No. 01280A
OPEN TO 5:30

TWO DOUBLE WIDE MANUFACtured homes, moving to a new park, 2 miles from downtown. 3 bedrooms each and major appliances and wall-to-wall carpet, priced to sell immediately. 478-2642, 478-6288.

22X44 DOUBLE WIDE MOBILE home, unfurnished, set up in adult park, 3 bedroom, 1½ baths, stove, fridge included, pleasant view, storage shed, and many more extras, offers on $25,000. Phone 478-6606.

12X66 3 BED., ENSUITE PLUMBing, insulated addition, porch, double carport, tool shed. Set up in lovely family park close to Duncan. 748-2253.

1974 MODULINE MONARCH, 24'x52' with extra features. Large rented lot ($75 per month). Malahat area. $26,500. Call collect 743-5940.

44X12 ONE BEDROOM SAFEWAY mobile home, set up in Tri-Way Mobile Home Park. Free standing fireplace in living room. Adults only. 384-8791.

1973 SAFEWAY MOBILE HOME, 3 bedroom, additional room, sundeck, fenced and landscaped yard setup in Cedar Creek Park. Partially furnished. Phone 112-743-9153.

1974 PARAMOUNT. FURNISHED, 2 bedrooms, skirted, with patio, and lawn shed, $21,500. Adults only. After 4 weekdays, all day Sat. and Sun. 478-6088.

URGENT, MUST SELL BY FRIday, 12x56 Knight, unfurnished, stove, fridge, can be financed O.A.C. 478-6288 or 478-2642.

NOVABUILT 12 X 48 WITH verandah and extra room in adult park. Phone 478-6663 after 6 p.m.

169 MOBILE HOMES AND PARKS

Robinhood
SALES AND SERVICE
NOW
OWN A NEW HOME
FOR AS LITTLE AS
$210 PER MONTH
WITH MINIMUM DOWN PAYMENT

LIVE LIKE A KING IN A NEW MOBILE HOME PARK. LARGER SPACES AVAILABLE NOW.

OR

FOR $59 MORE PER MONTH, OWN A NEW 2 OR 3-BEDROOM HOMCO 24x62.

OR

VISIT OUR SALES OFFICE AND VIEW OVER 40 COLOUR PHOTOGRAPHS OF SELECT USED MOBILE HOMES.

EXAMPLE: AS LITTLE AS $172 PER MO. BASED ON A TOTAL PRICE OF $15,000 WITH MINIMUM DOWN PAYMENT.

OR

TRY YOUR DOWN PAYMENT OF ONLY $100. THE BALANCE OVER 10 OR 12 YRS. ON APPROVED CREDIT.

FRANCHISE DEALER FOR BRITANNY, HOMCO AND MANCO
2714 SOOKE RD.
478-9912, 478-9517
D.L. 00422A

Happy Valley HOMES LTD.
DON'T BE LATE AGAIN!
Reserve the site for your new home NOW!

14 more adult and family sites coming up in June in beautiful LANNON CREEK mobile home park. Spacious lots, ocean view and friendly atmosphere.

P.S.

We also have a large selection of near new and used homes located in 10 different parks. All within driving distance of Victoria. Starting as low as $5,000.

For appointment to view phone: BRYAN or JOHN

We are open 7 days a week. Monday to Sat. 9 a.m. til 7 p.m. Sunday 12 til 6 p.m.
2681 SOOKE RD.
478-8303
MEMBER WESTERN MOBILE HOME DEALERS' ASSOCIATION
D.L. 00832-A

NEW ARRIVAL:
24x40 double wide "Chancellor". Single wide homes in stock. Sites available at Shawnigan Lake and closer to town.

We list for sale single and double wide pre-owned homes in several parks, in Adult and in Family Areas. Financial Arrangements. Enquire about our "OPEN HOUSE" on Saturdays and Sundays.

ADMIRAL HOMES LTD.
2524 Douglas St. 386-3291 (MCD 01343A)

ENJOY LIFE

2 bedroom Roadliner with large living room addition (22x12) approx. 800 sq. ft. of living space. Walk to Thetis Lake (its almost your backyard), great hiking, swimming etc. Within 10 minutes of town. Asking $15,500. Will consider reasonable offer. Call Jerry 4 to 6:30 p.m. 383-4739.

WHY RENT? WE ARE SELLING our mobile home. Payments $285 per month. Over 800 sq. ft. of living space, electric fireplace, storage room, patio viewing ocean, all appliances. 642-5383.

MUST SELL 1973 PARK MANOR 12x60, carpet throughout. Setup in family park. Drapes, fridge, stove and porch included. 2 bedrms, separate laundry room bay window. $9,000. Phone 748-3956.

FOR SALE, 12X60 NEAR NEW Bendix, unfurnished or partly furnished, set up at space 10, Lake Air Mobile Home Park, Shawnigan Lake. 743-9801.

FULLY FURNISHED 3 BEDroom park rent only $75 per month, 1975 12x68' hardly lived in. 478-2642, 478-6288.

ON THE MOUNTAIN, BY THE lake, 3 bedroom furnished with 12x16' family room addition, immediate possession. 478-6288, 478-2642.

1968 GLENDALE, 2 BEDROOM, 12x48, good condiion. Unfurnished, asking $6,000. Open to offers. 478-4131.

SHAWNIGAN LAKE 12'X68', 1975, 3 bedroom Paramount, includes skirting, shed, stove, fridge, drapes. $16,500. 656-6897.

IN LOVELY COUNTRY SETTING 12x68, 1973 Atco mobile home with 28' addition. Asking $19,500. Trailer pad rental $55 per month. 478-8809.

1974 12X68, 2-BEDROOM MONarch mobile home, furnished, skirted and landscaped. Adults only. 478-5359.

AMBASSADOR 12'X46", VERANdah and shed included, landscaped, for details phone 478-6663, after 6 p.m.

IMMACULATE FOUR SEASONS plus private .43 acre, near lake. 642-4139.

SACRIFICE
12x56 Page-Knight 2 bedroom set up in park. $10,000. 642-5327.

12'X52' STATESMAN IN FINE park, adult section, equipped. Any reasonable offer. 479-5745.

12X60 3 DOOR DELUXE, 2 BEDrooms, dishwasher. $12,500. Call collect. 245-7388.

10X55, 2 BEDROOMS, PLUS 1 room built on. Reasonable park rent. On bus line. 592-0289.

12 X 56 FLEETWOOD WITH CAbanna, $11,300. 642-4139.

VANGUARD DELUXE CANOPY, wood-grained sides, $275. 479-5632.

175 HOTELS

CHERRY BANK HOTEL STILL on weekly rates, up to $55. 385-5380. 825 Burdett.

178 SUMMER RESORTS

LOVELY VACATION COTTAGE, sleeps 4 comfortably. On Pender Island waterfront, sorry no pets. Adults only. June, July, September. $500 2 weeks. R.R. 1 Armadale Road, Port Washington, V0N 2T0.

COWICHAN LAKE. RUSTIC FURnished cottage in woodland setting. Private beach and float. Boat supplied. Available semi-monthly June-September. 749-3578.

FOR A UNIQUE VACATION A great time for children. Write for brochure. Riverside Resort, RR1 Qualicum Beach, B.C. V0R 2T0. Ph. 752-9544.

SHAWNAIRE RESORT, SHAWnigan Lake, fully equipped summer cottages and suites. Phone 743-2062.

WANTED SUMMER COTTAGE to rent, last 2 weeks of July. 477-5571.

178 SUMMER RESORTS

UNFURNISHED CABIN FOR rent, north end of Christina Lake, water access. Sundeck, lost, main floor, bedroom. Lake warm for swimming. $80 per week. Write or call Elizabeth Hall, 3148 E. 32nd Ave, Spokane, Wash. U.S.A., Tel. 534-8073.

LOVELY NEW DELUXE APARTment right on beach near Parksville. Good swimming, boating, fishing. Adults only. $150 per week for summer months, minimum 2 weeks. Reply to Victoria Press Box 412.

VERY INTERESTED IN RENTing a cabin on Shawnigan Lake for the month of August. Will pay up to $600. If you can help please phone Dave 592-9188. Keith 478-3249.

COWICHAN LAKE — TRAILER for rent, sleeps four, $75 weekly. 656-6157.

EDELWEISS CHALETS
On Cowichan Lake, 745-6660

185 CONVALESCENT AND REST HOMES

PRIVATE ROOM WITH ½ BATH in beautiful old Victorian home, tray or dining room service. Phone 598-3542.

ROOM FOR ELDERLY LADY IN family home, good food, and kind attention. No alcohol or tobacco. 595-3622.

CHARMING ACCOMMODATION ladies, no stairs. Nutritious meals, kindly attention. 384-0693.

CHARMING ACCOMMODATION for ladies in small rest home. 595-1513.

190 ROOM AND BOARD

WORKING PERSON, FAIRFIELD District, non drinker. 382-3368.

FOR STUDENT OR WORKING girl. Simpsons-Sears area. 595-8362.

193 ROOMS TO RENT

ROOM, KITCHEN, BATH, FURnished, for quiet working man, non-smoker, also new furnished room, for quiet person, non-smoker, no cooking, phone after 6. 385-6292.

CLOSE IN, CARPETED, SHARE bath, kitchen and laundry with other young tenants, utilities included, clean and quiet, $115 per month, 658-1158 after 5 p.m.

THREE SLEEPING ROOMS, $80 month single couple, group rate considered, children welcome, Langford area. 478-8108 after 11 a.m.

$115-$125 SINGLE ROOMS AVAILable immediately, includes utilities, hot-plate, bed, table, chairs, in Vic West area. 384-5605.

LARGE ROOM FOR RENT. Douglas and McKenzie area. Woman preferred. $100 a month plus utilities. 479-3134.

FURNISHED BEDROOM, KITCHen and bathroom shared with 1 male, McRae Ave. $75 per month, 592-1552.

SMALL BEDSITTING ROOM AND bathroom, kitchenette, carpeted, fully modern, utilities included. Separate entrance $125. 386-1068.

BASEMENT ROOM KITCHEN priveleges and laundry facilities. Working girl only. $75 per month. Phone 479-2127 after 6 p.m.

JAMES BAY INN, REASONABLE weekly and monthly rates, 270 Government. 384-7151.

FERNWOOD — LARGE COMfortable furnished room; semi-coop house, call after 6. 595-8096.

FAIRFIELD, BLOCK SEA, FURnished for young working people, $125 monthly. 592-2716.

CLEAN ROOM FOR WORKING man. Must be clean and quiet. 385-8634.

FAIRFIELD, BIG NICE ROOM, clean working man, no smoking. 598-7168.

FURNISHED ROOM FOR GIRL, share kitchen, bathroom and living room, $100 per month. 385-0151.

ROOM TO RENT IN SHARED house to July 1st, $80 plus utilities. 479-2450.

SLEEPING ROOM FOR RENT. No cooking. $60 a month. 385-8052.

BATH, SHOWER, PHONE, BEDroom, kitchenette, $95. 598-8560.

2 BLOCKS FROM UVIC, FULL facilities. $105. 477-9283.

FURNISHED ROOM FOR RENT 382-0561.

197 HOUSEKEEPING ROOMS TO RENT

BRIGHT SEMI-FURNISHED room with cooking facilities. Bus at door. Walking distance to town. Suitable for older active gentlemen. $85 inclusive. Phone after 1 p.m. 386-1884.

ROCKLAND

Furnished housekeeping room, Utilities included. One block from YMCA. References. $89.28 per month. 479-4594.

AVAILABLE IMMEDIATELY IN Fernwood, 2-room suite, with access to stove, fridge, non-smoking non-drinking gentleman only. $85. 595-6306.

3 LIGHT HOUSEKEEPING rooms available June 1st. Excellent condition. Kitchen facilities. Block from ocean, Fairfield. 388-4501.

FURNISHED ROOM 1 BLOCK from Jubilee. Share kitchen, bath and cable TV. Girls. 595-3779 between 4 and 8 p.m.

BRIGHT BEDROOM, CLOSE TO town, utilities included. No pets, available now, $96. 2319 Wark Street. 382-5521.

JUNE 1ST. FURNISHED ROOM, own kitchenette, suit single working adult. $90 inclusive. References. 385-5305.

SMALL HOUSEKEEPING ROOM, plus two person senior suites. June only. Reduced rent. Inquire caretaker 1030 Linden.

CENTRAL PARK AREA, BRIGHT room, everything supplied. Quiet working or student girl only. 385-2354.

IMMEDIATELY, NICELY FURnished and clean room, gents only, 598. 383-7447.

ROCKLAND MANOR FURNISHED 2-room basement, share bath, $160 per month. 598-4044.

JAMES BAY, LARGE ROOM, male pensioner preferrd. Reasonable. 385-1945.

BRIGHT, LARGE FURNISHED room. Gentleman over fifty. Fort-Linden area. June 1st. 382-3253.

LARGE CARPETED ROOM, Fairfield area. Adult male. $115. Phone after 5 p.m. 595-3293.

NEW HOUSEKEEPING ROOM, Wilty's Lagoon for day-working person $125. 478-6888.

$75 MONTHLY. LOVELY, QUIET room for mature lady. Central. 479-4353.

FOR OVER 50 YEARS OLD. FURnished room, fridge, stove and sink. 386-1860.

DELUXE FURNISHED ROOM with own cooking facilities, $140. Prefer female. 383-1000.

BRIGHT, CLEAN ROOM, JUNE 1, $94. Fairfield. Clean, quiet persons only. 382-7410.

DOWNTOWN, BRIGHT QUIET bedsitting room and kitchen. 479-8771 or 385-3284.

CLEAN, QUIET, ALL FOUND. Quiet older employed adult. 239 Superior.

SHELBOURNE MCKENZIE bright room, suit 1 or 2 girls, kitchen facilities, 477-1654.

FRIDGE, STOVE, CLOSE-IN, quiet gentleman. $65. 6-8 p.m. 382-4946.

NEAR FORT-COOK. FRIDGE, stove, sink, furnished. Free cablevision. 384-5920.

FURNISHED ROOMS, LINEN supplied, one now, one June 1. 1515 Vining. 595-6226 and 592-7952.

FURNISHED ROOMS AND kitchenette, monthly, weekly. Park, bus, store. 383-9794.

LIGHT HOUSEKEEPING ROOM, cable TV, washer and dryer, $95. 385-8198.

3 ROOM SUITE FURNISHED with kitchen, share bath, redecorated. 1176 Yates. $120. 386-1672.

ONE HOUSEKEEPING ROOM TO rent at 2593 Vancouver Street. 384-3890.

YOUNG WORKING GIRL, TO share house in James Bay. 383-2622.

JUBILEE, FOR YOUNG WORKing lady or student, stove, fridge, share bath, 595-5457, or 592-2845.

LARGE ROOM, QUADRA-BAY area, would suit working man. 384-3200.

LIGHT HOUSEKEEPING ROOM, for women only, $70. 385-5693.

199 HOUSEKEEPING ROOMS WANTED

WORKING GIRL WITH SEPArate bathroom and kitchenette in private home. Oak Bay Junction area. 386-6801 after 5 p.m.

ROOM, PREFERABLY HOUSEkeeping, vicinity Glendale Hospital for working student. Needed May 31.-Aug.31. Phone collect 743-5124.

200 APARTMENTS TO RENT UNFURNISHED

PEMBROKE PLACE
This is a excellently located building — NOW RENTING
The suites are extra large, almost all suites have a nice view. All modern fittings.
1 BR from $209
2 BR from $270
Call in to see Mr. or Mrs. Harper. They will be glad to show you around. 830 Pembroke St. 384-7337.

McKENZIE MANOR
1010 McKenzie Ave.
A delightful place to live, almost in the country. We have a few choice 2 BR suites left for Immediate occupancy. Sauna and billiard room. Call in to see Mr. Holgate or phone 479-1494.

829 ADMIRALS RD.
We have two only 1 BR in this modern block. ONE CHILD WELCOME.

FORT-PANDORA
One 1-Bedroom — $199
1417 Harrison
KILMARNOCK HOLDINGS LTD.
595-2434

"NOW RENTING"
GORDREAU APARTMENTS
133 Gorge Road E.

ONE BEDROOM, $205. Avail. June 1st.
TWO BEDROOMS from $275. Avail. immediately.
Featuring:
—indoor pool
—swirlpool
—sauna
—recreation room
—wall-to-wall carpets
—in-suite storage
—balconies
For further information call: BROWN BROS. ON BLANSHARD 385-6771 anytime!

CHATEAU VICTORIA
1-bedroom apts. Available from $220. Mature adults only. Sorry no pets. Please phone 382-4221, 740 BURDETT AVE.

NOW RENTING
BALMORAL COURT
1118 BALMORAL
Bachelors from $155.00
One Bedroom from $200.00
Recreation Room
Ample Parking and Storage
Available June 1st.
Contact Rental Dept. 384-8124
PEMBERTON, HOLMES LTD.
1000 Government St.

AVAILABLE IMMEDIATELY, large bedsitting room, kitchen, bathroom, occasional use of large rumpus room, space for vegetable garden, use of washer, dryer, own entrance in basement of private home. Quiet non-smokers without children or pets preferred. References required. $200, single, $225, double. 658-8123.

QUIET BUILDING
Available now, 1 bedroom, $225, available June 1st, one bedroom from $200, also bachelor from $175, newer building close to bus, shopping and lots of parking, also sauna and recreation room. Phone 385-2185.

LUXURY 2-BEDROOM CONdominium. Brand new top-floor corner suite in Rockland, 2 balconies, 2 full bathrooms, dishwasher, garburator, $385 per mo. Please phone 382-4221, after 6 p.m. 656-3771. F. Wieland.

MOUNT TOLMIE AREA
Deluxe new condominium, 1 bedroom and den. Corner suite with 2 balconies all appliances and underground parking. Older couple preferred. Lease available. Sorry no pets. $285, June 15. 477-6529.

CHRISTIE POINT APTS.
One only 2-bedroom suite with large balcony adjoining. Lovely waterfront view, pool, small boat dock, quiet married couple only. June 1. $194.50. 385-0644.

AVAILABLE JUNE 15TH, LARGE second floor suite, one bedroom plus den, stove included. Washing machine and dryer connections available. $200. Non-smokers only, please! Phone 592-9027.

3 BEDROOM HOUSE MAIN floor only. Nice looking house. Sundeck and barbeque, stove and fridge. Close to Town and Country Shopping Center. $300. Available June 1st. 477-0237.

ESQUIMALT WATERFRONT
Available June 1st. deluxe 3 bedroom suite, wall to wall shag throughout, fireplace, pool, sauna, laundry facilities. Adults only. 383-0734.

ROCKLAND

BACHELOR SUITE. Utilities Included. Separate entrance. One block YMCA. References. $165.13 per month. 479-4594.

DELUXE CONDOMINIUN AVAILable immediately. 2-bedroom, 1½ baths. Washer, dryer, fridge, stove and dishwasher. Mature couple only. $400 per month. 388-5471.

VERMAY MANOR
843 Craigflower
2-bedroom suites available June 1st. Sauna, controlled entrance, resident caretaker. 385-4132.

1019 ROCKLAND AVE — TWO—2-bedroom apartments, one June 1st, $240; for July 1st, $230. Phone after 12 noon. 388-4787. Sorry no pets, no children.

1 BEDROOM CORNER APARTment, available immediately. $225. 1

201 APARTMENTS TO RENT FURNISHED

PENTHOUSE MANOR HOTEL
2930 Washington 388-7818
New ultra modern deluxe bedroom and bachelor apartments. Beautifully furnished. Situated in quiet location overlooking Gorge waterways, close to bus service. Includes color TV, telephone, dishwasher, laundromat, sauna and swirl pool. Maid service. No pets. Rent by day, week or month.

DAILY WEEKLY MONTHLY
Adjacent to Parliament Buildings and Inner Harbor. Fully furnished one-bedroom suites, color TV, linens, dishes, all utilities. Use of saunas, pools and coin laundry.
ROYAL SCOTT INN
425 QUEBEC ST. 385-3543

RESPONSIBLE UNIVERSITY professor on Sabbatical leave with wife and two children needs reasonably priced accommodations from September, 1976, to June, 1977. Willows School area preferred. Will take good care. No pets. Non-smokers. Good references. Dr. R. Bochonko, 2 McMasters Road, Winnipeg, R3T 2Y1.

DE LUXE ACCOMMODATION. Furnished bachelor, 1 and 2-bedroom suites available from Sept 15. Maid service, answering service, indoor heated pool, saunas, coffee shop, dining room, laundry, colored cable TV, "No pets". Coachman Inn, 229 Gorge Rd. E. Phone 388-6611.

1-BEDROOM APT., FURNISHED full carpet, fireplace, 1½ blocks from ocean. On maior bus stop, 2½ blocks from food shops, 7 blocks from complete shopping, 4 blocks from park. Non-smokers preferred. Phone 385-2865 after 6 Friday, call 386-0360 after 6 Saturday and all day Sunday.

DE LUXE ACCOMMODATION. Furnished bachelor and 1-bedroom suites available from September 15. Colored TV, dining room, laundry, indoor pool, hydro pool, saunas, lounge, maid service, answering service No pets. Canterbury Inn, 310 Gorge Rd. Phone 382-2151.

IMMEDIATE POSSESSION. Completely furnished 2 bedroom condominium in new building. Located on Cook and Hilda, close to Beacon Hill Park and downtown Victoria. Ideal for tourists. Short term lease. $20 per day, 2 week minimum, or $500 per month. 477-8316 or 479-6138.

FULLY FURNISHED, 1-BEDroom condominium in Fairfield. Offering privacy and beautiful sea and city views. Comfortably furnished throughout and includes cutlery, linen, fridge, stove and dishwasher. Available from July 1st. $325 a month. 652-3103.

ESQUIMALT—CLOSE IN
$176.95 — 3½-ROOM (1 BDRM.), elect. fridge and range. 4-pce bath, cable and main furniture. For mature couple. Bus at door. Sorry, no children or pets. Available now. Dickie Agencies Ltd., 919 Fort St. 382-4312.

FURNISHED 1 BEDROOM SUITE. Carpeted, 23" color TV, french provincial bedroom suite, private entrance ground floor. 5 blocks from Willows Beach in Oak Bay. Mature person, no pets or children, references preferred. $275 per month. Phone 592-2859.

2-ROOM BASEMENT SUITE, furnished, private entrance, bathroom, kitchen, large fireplace. Portage Inlet. Mature students only. Bus route to UVic or 13 mins. drive. Share it with someone, $230 plus utilities. 384-5686. Available immediately.

DELUXE ACCOMMODATION
Furnished one bedroom suites, from Sept 15 at off season rates, coloured TV, indoor pool, sauna, hydro pool, laundry, weekly maid service. No pets. Oxford Tower Inn 133 Gorge Rd. East phone 388-6431.

DELUXE CONDOMINIUM
Very spacious, bright, furnished, 1-bedroom suite. Twin beds, quality appliances includes dishwasher. June-Aug, No pets. $375. 384-8563.

BACHELOR APARTMENT WITH kitchen, everything included. Weekly maid service, $40-$80 weekly. $140-$220 monthly. Estrella Motel, 360 Gorge Road East, 384-5122.

FURNISHED SUITE FOR STUdent. For June, July and August. Walking distance, University, St. Michaels and Camosun. All utilities included. $175 per month. 592-3597.

ESQUIMALT
2-room basement suite self-contained. Suit old age pensioner. Non-smokers. $100 a month. 382-5710.

CLOSE-IN ROCKLAND, BRIGHT one bedroom suite, quiet modern apartment block, top floor, very nicely furnished. Suit quiet mature adults, $260. 592-1551.

ATTRACTIVE ONE-BEDROOM and apartment, furnished for July and August. Rockland area. Mature adult or couple, $300 per month. 385-4126.

SELF-CONTAINED FULLY FURnished bachelor suite, all utilities, $200. 384-6276.

SELF - CONTAINED, OLDER home, Fairfield. Quiet responsible person only. 384-5360.

COTTAGE IN WOODSY SETTING. No pets or children. Malahat Bungalows. 478-3011.

SELF-CONTAINED THREE room suite, Retired lady. Walking distance. 383-4860.

FURNISHED ONE-BEDROOM suite in adult block available June 1st 385-3543.

2-ROOM FURNISHED SUITE IN houses — lady over 40 — View — Ormond, June 1st, $135. 382-3253.

BACHELOR SUITE, SHARE bath, utilities paid, no pets, $110. 386-2562.

ONE BEDROOM BASEMENT suite, hot plate, share bathroom, working male only, $125. 595-6905.

FURNISHED ONE BEDROOM upper self-contained. Vic West, $155. Non-smoker 383-6664.

BASEMENT SUITE IN CADBORO Bay. Available June 1st 477-8505

VIEW ROYAL. STUDENT'S suite, $90. 479-8112.

ONE BEDROOM WITH VIEW. Adults. 478-2472, 385-5319.

BACHELOR SUITE COTTAGE $175 includes all utilities. 479-8112.

202 APARTMENT FURNITURE TO RENT

*STANDARD FURNITURE
Three Rooms from
$35 per month
Immediate Delivery
382-5111

203 APARTMENTS WANTED

OUR HOME OF 2 YRS. HAS just been sold. Working mother, 2 school age daughters need suite in older home or building as soon as possible. Preference Fairfield. Reasonable rent. 382-5738, after 6 p.m.

RELIABLE QUIET WORKING girl, references, needs small apt. or self-contained housekeeping room, furnished, near Mayfair or Town and Country area. Phone 478-9866 after 6.

YOUNG WORKING COUPLE, YMCA director and librarian, from Vancouver need 2-bedroom suite or house for July 1st. Leave message, 478-7121 or 385-2548.

RESPONSIPLE COUPLE WITH references seeking a 2-bedroom basement suite, in University area, for August 1st, 296 Pine Street, Nanaimo.

RESPONSIBLE YOUNG COUPLE desire one-bedroom suite in older home. Under $200. Phone 383-8420, evenings.

2-BEDROOM SUITE, OAK BAY, mother and daughter, students, quiet. June 30th. Approx. $250. 598-1590.

WANTED, SUITE IN OLDER house. Responsible working man. Will share bath. Prefer under $125. 385-1178 or 382-7622.

TEACHING COUPLE NEEDS furnished apartment for summer, excellent references. Phone collect 112-782-7140 after 6 p.m.

COUPLE WANTS 1 BEDROOM apartment after July 1st. Phone after 5 p.m. 383-9787.

WANTED GIRL TO SHARE large apartment with 2 girls. Esquimalt area. 383-7410 after 6 p.m.

QUIET WORKING GIRL REquires 1 bedroom suite, prefer older home, Jubilee area, 384-8383.

WANTED, 1 BEDROOM FOR couple, up to $225. 385-5449.

203 APARTMENTS WANTED

SEVERAL HOUSES OR APARTments, furnished or unfurnished required to rent from July 25th to August 28th, 1976 for members of faculty of Classical Music Musicians. Preference to vicinity of St. Michaels University school, some cases will apply to single person, others to families with or without children. Please phone collect Vancouver, 681-6812 during office hours or write to J. J. Johannesen, 3307, 1733 Comox St., Vancouver.

204 SHARED ACCOMMODATION

VERY LONELY LADY, OAP, needs a companion to share large flat near town. Non-drinker, non-smoker. Plenty of privacy available as required. Please reply Victoria Press, Box 403.

TWO BEDROOM HOUSE CORdova Bay — working man 23 wishes person to share rent and utilities. 658-1032 between 5 and 9.

WANTED: CLEAN, HONEST girl with car to share country house with the same. Own furnished bedroom. 478-6227.

RESPONSIBLE PERSON FOR co-op house near Mayfair Shopping Centre. Phone 382-1293 after 5:30 p.m.

ONE PERSON TO SHARE FURnished condominium until September 1. $150 plus utilities. 382-5617 after 5.

WANTED—WORKING GIRL early 20's to share house with 3 others, $94 including heat. Call 382-2577 Sunday.

TWO YOUNG MEN REQUIRE 3rd party to share new 3 bedroom furnished condominium. Very reasonable. Phone 382-7367 or 382-7554.

WILL GIVE RETIRED PERSON room and board for $100 per month who likes gardening. 598-2665, 592-2261.

CO-OPERATIVE LIVING
Available for 1 person in beautiful house. 598-4388.

GIRL MID TWENTIES TO share house from June 1st. Oak Bay. 592-0872.

GIRL, MID TWENTIES, TO share house with two others. 598-7595.

JUNE 1ST, PERSON TO SHARE 3 bedroom house — Oak Bay. 598-6348.

WANTED: PERSON TO SHARE large 4-bedroom house. 386-9956.

206 DUPLEXES TO RENT

VACANT—SHAWNIGAN LAKE
One-bedroom suite in new side-by-side duplex. Large storage basement. Covered parking, country setting. Across from public beach near Mason's Store. Superb lake views, stove and fridge, $250. Phone Shawnigan Realty, 743-5311 or 743-2607 collect.

VACANT ACROSS FROM PUBLIC beach at Shawnigan Lake. One bedroom suite in new side-by-side duplex. Large storage basement. Covered parking, country setting. One child accepfable. Superb lake views. Stove and fridge, $250. Phone Shawnigan Realty, 743-5311 or 743-2607 collect.

JAMES BAY, CLOSE TO BEACon Hill park and beach, one side of duplex, spacious 1-2 bedroom unit. Fridge and automatic gas range included. Older responsible people only. Non-smokers preferred. $225 per month. 383-5827 after 2 p.m.

SIDE DUPLEX, NEWLY DEcorated, 2 bedrooms, self-contained, oil furnace, range, fridge, basement, near Woodwards, responsible married couple, preschool children, no pets, $240. Available June 15th, 384-5801.

AVAILABLE JUNE 1ST. GORGE area water view, 2-bedroom lower suite, fridge, stove, washer, dryer, all utilities included. One small child only. References definitely required. $255 per month. Phone 384-4586.

3-BEDROOM DUPLEX, JUNE 1st. Redecorated, wall-to-wall, fireplace, large kitchen, fridge, stove, washer, dryer, parking, central. $225 plus utilities. Sorry no pets. 382-6715.

LARGE, COMFORTABLE, 1-BEDroom, upper duplex for quiet working person or couple, fridge and stove, heat and water, partly furnished $200 per month, no pets. 384-1659.

AVAILABLE IMMEDIATELY, two bedroom, self contained lower duplex, fridge stove, heat and water, quiet responsible people, fireplace, near bus and shopping, no pets please, 383-3186.

EXCELLENT SIDE BY SIDE DUplex on Haultain, 1-2 bedrooms, 1-3 bedrooms, $325 and $425. Available now, heat supplied, children welcome. References required. 386-1615.

LANGFORD—BRAND NEW DUplex suite, 3 bedrooms, wall-to-wall rugs, new stove and fridge, drapes. No pets, $325. Available anytime. References please. 478-6687.

SIDE BY SIDE DUPLEX, 2 BEDroom suite on Main Floor. Wall-to-wall carpet with stove and fridge. Porch, Carport and nice view. After 3 p.m. 383-0004.

LARGE DUPLEX IN METCHOsin, 2 bedroom. Fridge, stove, wall to wall carpet, carport, cablevision. Available June 1. $300 per month. Weekdays 386-2431.

AVAILABLE JUNE 1, ON ONE acre in Sooke, 2-bedroom, upper suite, wall-to-wall, fireplace, large sundeck. Utilities paid. $300. 477-8245.

LARGE NEW SIDE-BY-SIDE DUplex. Available immediately, 2 bedrooms, master en-suite, Wall-to-wall carpet, carport. $350 per monhh. 382-7668.

MODERN, SIDE BY SIDE, 1-bedroom duplex. Fridge, stove, heat and hot water supplied. $225 a month. Mature working couple. June 1st. 386-0146.

BRIGHT, ROOMY ONE BEDroom side. Yard. $225 includes heat, stove, fridge, near bus. Suit older couple. No animals please. 385-8492.

SOOKE, 2 BEDROOM LOWER duplex, wall to wall carpeting, fridge and stove, overlooking Sooke basin. $250. Pearl, 642-3326 or 386-3957.

FAIRFIELD, CLEAN, SIDE-BY-side, 2 bedrooms, family room, basement, reliable couple, one child, no dogs, July 1, $275. 382-0502.

THREE-BEDROOM, SIDE-BY-side duplex, newly renovated, near town, $325 per month. Available June 1st. Phone 382-5235.

CLOSE TO TOWN, 3 BEDROOMS, wall-to-wall carpet, fridge, stove, full basement, available June 1st. $320. 477-4675.

JUBILEE AREA 2-BEDROOM, fireplace, heat and water included. Stove and Fridge. One small child. $325. 477-1766 after 5 p.m.

UPPER DUPLEX, STOVE, fridge, heat, water included. No pets, no children, $210 per month. Phone after 4 p.m. 383-2217.

LANGFORD AREA, LARGE 3 bedroom suite in fourplex, fireplace, wall-to-wall, 478-4109, 478-7957, after 4.

2 BEDROOM LOWER DUPLEX, fireplace, wall to wall, stove, utilities included, $300. No children or pets. 385-4972.

TWO BEDROOM MAIN FLOOR, available June 1st. Children welcome, newly decorated. Call 384-0277, 5-9 p.m.

ONE BEDROOM DUPLEX CLOSE to schools, park, downtown. 386-9056.

4-BEDROOM DELUXE DUPLEX s/s, wall to wall carpeting, fireplace, 592-4023.

NEW HOUSE. STOVE, FRIDGE, 3 bedrooms, close to Simpsons-Sears. 1727 Pearl. 595-2450.

2 BEDROOMS, CLOVERDALE: also 2 bedrooms main, 2 rooms basement. 386-2648.

NEW FAMILY DUPLEX, COLwood, $350, three bedrooms, appliances, patio, 383-9126 or 592-6625.

SIDE-BY-SIDE, 3 BEDROOMS, 2 baths, Colwood. Brand new. 478-7668.

1-BEDROOM DUPLEX, FRIDGE and stove, garage, Fort-Linden. June 1st,, $240. 382-3253.

FAIRFIELD DUPLEX, REASONable rent, mature adults, references required, Mrs. Van, 384-9191.

2 BEDROOM $185, LANGFORD Area, Fridge, stove. No pets. 478-6591.

2 BEDROOM, FRIDGE AND stove included. $250. Available June 1st. 383-3134.

FAIRFIELD LARGE 3 BEDROOM upper duplex, private sundeck, vacant $290. Apply 1219 Richardson.

ONE-BEDROOM REAR DUPLEX, available June 1. 478-7826.

CLOSE-IN, OIL STOVE COOKING. 2 children okay. $200. 595-2153.

3-BEDROOM 4-PLEX, SOOKE. Available July 1st. Phone 478-2450.

207 DUPLEXES WANTED TO RENT

MATURE RESPONSIBLE SINgle parent with two children seeks accomodation in Fairfield or Oak Bay. 386-8578.

210 HOUSES TO RENT UNFURNISHED

RETIREMENT COTTAGE FOR RENT
Are you retired, enjoy fishing and want your own home on a rental basis? his is your opportunity for happy country living in the Brentwood Bay area. Unfurnished, one-bedroom, basement, lawned grounds, waterview Brentwood Bay. $250. Please reply to Victoria Press Box 386. References please. All replys confidential.

MORNINGSIDE WEST
4061 LARCHWOOD
3 bedrooms, 1½ bathrooms, full basement, oil heat, drapes, range, fridge, washer and drier and fireplace $350. Manager 477-3481 Agent 385-2458 Byron Price and Associates Ltd.

SIDNEY, JUNE 15, IMMACUlate 3 plus 1 bedroom, 1½-bath, basement home, $425 per mo.
ARDMORE, July 1, Executive, 4-bedroom, 2-bathroom home plus self-contained 1-bedroom suite, $600 per mo.
Saanich Peninsula Prop. Ltd. 656-4000 656-2427

TOWNHOUSES
4061 LARCHWOOD
3 bedrooms 1½ bathrooms, full basement, oil heat, drapes, range, fridge, washer and drier and fireplace $350. Manager 477-3481 OR 385-2458 Byron Price and Associates Ltd.

3-BEDROOM HOME
1050 sq. ft. Lower Lansdowne $360 per month
PHONE NATIONAL TRUST CO. LTD.
388-5451 for evening apts.

SIDNEY
Bright spacious 3 bedroom home, full basement, deluxe appliances, fridge, stove, washer, dryer, carport, large sundeck. Quiet subdivision, about 3 years old. $415 per month. References please. Phone Jim 656-4927 or 388-5917.

THREE - BEDROOM HOUSE — fireplace, living room, about 1 acre of lawn and garden, work shop, fridge, stove, washing machine, and rider lawn mower, $425 a month, 1-year lease, immediate occupancy. Phone 656-2030.

UPLANDS
Very seldom on rental market, deluxe 3-bedroom, executive home with in-law suite and rec room, heated indoor pool. Bargain price at $850 per month, on lease only. Call 479-1102 after 7 p.m.

TWO BEDROOM FAMILY TOWNhouses, 1½ baths, rumpus room, fridge, stove, hot water, cablevision, heat and drapes. No pets. One suite available June 1 and one on June 15. $305 per month. 595-5313.

BRENTWOOD BAY THREE-BEDroom house—fireplace, living room, about 1 acre of lawn and garden, work shop, fridge, stove, washing machine, and rider lawn mower, $425 a month, 1-year lease, immediate occupancy. Phone 656-2930.

RENT, SELL, OPTION
Drive by 942 Tattersall
Vacant attractive 3½-bedroom, semi-bungalow, short-term rental, or sell for $52,900 on good terms to working couple.
BOWDEN REALTY, 383-5524

MAIN FLOOR SUITE WITH 3-bedrooms, kitchen, dining room and living room with fireplace. Also garage. $400. Utilities included. 3152 Mars Street, after 6 p.m., 479-8921 anytime.

GORGE AREA — AVAILABLE immediately new 3 bedroom with fireplace and basement. Wall to wall in living dining area. Close to all amenities. $400. Lease or rent. 595-1539.

AVAILABLE IMMEDIATELY large modern 4 bedroom 2 bathroom, plus, house, Langford. Normal rent minimum $450, available for 6 months only. Rent therefore $350. 388-4608.

1704 ST. ANN STREET
Lease to suitable tenants from 15th of June. 2-Beds, bath up. 2-Beds, bath down. Small back garden. Fruit trees. $425. References 2828 Dufferin, 598-2128.

5 BEDROOM, 2 FRIDGES, 2 stoves, 2 bathrooms, 1 large kitchen, large half basement, living room. $600. Tenants would be allowed to sublet if good references. Downtown area, close to everything. 477-2485.

NEAT 2 BEDROOM BUNGALOW in town. Fridge, stove, no basement. Large garden area. Available immediately. References, please. $250. Phone Sat. 385-8439 after 6:30 p.m., All day Sunday.

FOUR BEDROOM HOME PLUS dining room, full basement with finished rumpus room, drive-in garage. Available June 1. $395 per month. 382-0897.

3-BEDROOM HOUSE, NEAR Shelbourne Shopping Centre. Lovely, quiet location. Available June 1, includes range and fridge. 383-6024.

JUBILEE, 2-BEDROOMS, EXcellent location, heat, fridge and stove included. Available immediately. References please. $350. 595-4451, ask for Don.

JULY 1ST. $400. FRIDGE, stove, washer, dryer, 3 bedroom, full basement, fenced in yard. No pets. Up to 2 children. Burnside and Hampton area. 384-4380.

POSSESSION JUNE 1ST, TWObedroom up-basement near as a pin, just two blocks from Mayfair shopping centre $375 per month with references 592-1924.

ESQUIMALT—JUNE 1ST, 1976 TO July 31st 1976. 4-bedroom modern stucco bungalow. Hardwood floors, sundeck, etc. $400 per month. 382-3355.

EXECUTIVE UNIVERSITY area, 5 bedrooms, 2 fireplaces, 2 baths plus, dishwasher, range, drapes, conservatory, tennis court, $650. 479-8042.

4 BEDROOMS, DEN, 1½ BATHS, hot water heating, basement, garage and carport, older house in Oak Bay. Adults preferred. Call 598-5329.

HOUSE FOR RENT TO OLDER couple — three bedrooms, fireplace, basement, Old West Saanich Road. Write G. Randall, 4985 Leslie Ave., Port Alberni, B.C.

WATERFRONT — WILLOWS POINT
New 3-bedroom home available July 1st. No children or pets. $425. 658-5428, 652-1554.

EXECUTIVE, 3-BEDROOM house for rent June 1 to August 31. $650 monthly. Oak Bay. References. 598-7893, 388-4201.

ARCHITECT DESIGNED LAKE front home, available August 1st. Wharf, sauna, many extras. Lease. References. $590 478-4039.

3-BEDROOM HOUSE, 2 UP, 1 down, family room, W-W carpets, electric heat. Simpsons-Sears area. $395. 478-0158.

3 BEDROOMS, FULL BASEment. Cloverdale area. Near Mayfair shopping centre, schools, $375. No pets. Available now. 383-1767.

OAK BAY, OLDER COUPLE preferred, 2 bedrooms, basement $325. 592-1878.

NEWER 3 BEDROOMS. AVAILable now! Sundeck, garden in back. 385-4908 anytime.

2 BEDROOM HOUSE $265 PER month. 221 Skinner Street 478-8957 or 478-8590—5:00 to 6:30 p.m.

EAST SOOKE CABIN, MODERN, stove, fridge, $275 per month, adults. 642-3879.

FOR RENT: 3 BEDROOM HOME, Lakehill area, $350 per month. Available 15 June. Phone 479-7502.

ESQUIMALT 2 BEDROOMS, NO basement, $300. Available now. 477-6380, 598-3105.

CORDOVA BAY, OLDER 3-BEDroom home on two acres with barn. $500. 477-6380, 598-3105.

AS NEW 2 BEDROOM LANGford, June 1st. $270 per month. 478-3384.

ESQUIMALT, 2 OR 3 BEDROOM available July 1st. $350. No dogs. 382-4314.

TWO BEDROOM HOME, FULL basement, stove, fridge, drapes, 3313 Doncaster. $325. Call 595-6253.

2 BEDROOM HOUSE, SIMPSONSears area. Available June 1. $325. 658-1061.

COUNTRY SETTING, 1-BEDroom cottage, Colwood area. Call between 10-2 p.m. 478-0028.

2 OR 3 BEDROOM HOUSE $240.00 per month. By Mayfair phone 383-9286.

MODERN 3-BEDROOM HOME. Fireplace, garage, garden. References. Lease, July. $325. 386-6809.

3-BEDROOM HOUSE AVAILABLE June 1, $325 month. 385-3106.

1 BEDROOM BASEMENT SUITE. Phone 477-5612.

WHY RENT?
See my ad under Classification 169.

210 HOUSES TO RENT UNFURNISHED

VIC-WEST, 3 BEDROOMS, 2 baths, with in-law-suite, total view, no pets. References. Phone evenings 382-5844.

3-BEDROOM HOME FOR RENT, Clover Point area, available July 1, $375, per month, after 5 p.m., 383-5152.

THREE-BEDROOM HOUSE FOR rent, $300 monthly phone 478-3322.

3-BEDROOM HOUSE, GARAGE, references, 383-2722 or 595-4231.

211 HOUSES TO RENT FURNISHED

AVAILABLE JULY 15TH, OAK Bay, 5 bedrooms, 3 bathrooms, finished basement, convenient to Windsor Park, bus shopping. Carpeting, fireplace, semi - furnished. $550 per month. One year lease. References. 598-2173.

WATERFRONT TEN MILE Point, southern exposure, ½ acre privacy, 3 bedroom fully furnished home available, July 1-Aug. 31. $800 per month. References. Damage deposit $150. No pets. Phone 477-5205.

GORDON HEAD, 3 BEDROOM, private garden. August 1—2 year lease. approx. $500 month, references. Excellent tenants desired. Children welcome. Victoria Press Box 399.

NICE OLDER HOME, GOOD residential street in James Bay, close to everything. Utilities included, June, July and August only. 384-5948.

FULLY - FURNISHED 3 BEDroom home, with nice garden, Oak Bay border, immediate occupancy, rent $350. 595-1965, after 5 weekdays.

MODERN HOME, CLOSE TO BUS transportation in exchange for light duties. Older couple preferred. Victoria Press Box 416.

MODERN 3 BEDROOM, SHELbourne area July and Aug. 477-5071.

212 HOUSES WANTED TO RENT

RESPONSIBLE UNIVERSITY professor on Sabbatical leave with wife and two children needs reasonably priced accommodations from September 1976 to June 1977. Willows School area preferred. Will take good care. No pets. Non-smokers. Good references. Dr. R. Bochonko, 2 McMasters Road, Winnipeg, R3T 2Y1.

FAME IS NOT FORTUNE
Internationally recognized Canadian artist and family needs large older home at less than reasonable rent. Best of local references. Support the arts. 477-5684.

REQUIRED IMMEDIATELY, house or suitable accommodation for quiet, responsible Christian mother and 9-year-old daughter. Gordon Head or Royal Oak area preferred. 652-1394.

SIDNEY-BRENTWOOD AREA, married couple, have cat, husband works at Patricia Bay Farms Greenhouses, looking for apt., duplex or house in quiet country setting. $225 per month. 384-7187 extension 203.

RESPONSIBLE WORKING COUple with cat require small home for July 1st. Reasonable rent. Long-term tenancy. Good references. 595-6780 after 5:30 p.m.

SMALL HOUSE WANTED OUT of town. Rent or maintenance work in exchange consider trading for city apartment. No pets, 383-2363.

RESPONSIBLE COUPLE, PROfessional and student would like 1-bedroom cottage or suite under $200. Preferably Oak Bay or quiet area. 595-5813 before 10 a.m.

WANTED FOR JULY 1ST, RELIable family looking for 2-bedroom home. $200 including utilities. 384-6580.

RESPONSIBLE COUPLE, 1 child require house in Fairfield-Oak Bay. Excellent references. Please phone after 5 p.m. 598-7475.

RESPONSIBLE FAMILY, ONE child, one dog and one cat looking for a 2-bedroom, unfurnished home immediately. 652-3020.

HOUSE, APARTMENT, QUIET, bus route, $100-$200. Responsible man, 384-3841, 24 hour answering machine.

MIDDLEAGED LIBRARIAN wants vacation cottage in July. Reply Victoria Press Box 394.

WANTED: 3 BEDROOM HOUSE or duplex, clean and quiet. 592-1737.

SMALL FAMILY NEEDS country house or cabin. 384-4096.

215 HALLS, WAREHOUSES, STORES and OFFICES TO RENT

Western HOMES Ltd.
3,000 SQ. FT.
Approximately 3,000 sq. ft. of combination office and warehouse space for lease or purchase about 10 blocks from City Hall. For more information call
John E. Thomson
386-3494 (24 hrs.)

Park Pacific
Available June 1
Ground Floor in Oak Bay
Prime Retail, Office or Professional Space
Approx. 530 to 1070 sq. ft.
Rent from $250 per month
Includes parking
Will decorate for tenant.
Phone 388-5491 for particulars.

SIDNEY
Modern office space (with elevator) available in Sidney Professional Centre, 9775 4TH Street. For information please call Tom Watkins at 386-2437 or 656-2399.
PACIFIC STRATA REALTY LTD.

Warehouses
Nice 1,000 square foot shop, $250. 4,000 square foot warehouse, $775. 6,000 square foot warehouse, $1100. Phone 384-6541. If no answer call Vancouver, 681-4395 or 921-9761.

444 WILLIAM ST.
4150 s.f. warehouse space just completed. Includes 2 offices, washrooms and heating systems. Can be divided. Asking $3.25 s.f. Phone 598-6566.

MAYNARD COURT
733 JOHNSON STREET
IN THE HEART OF DOWNTOWN, WITH UNLIMITED PARKING. BEAUTIFULLY APPOINTED SHOPS AND OFFICES, W-W CARPET, ELEVATOR. 385-0212.

NEW BUILDING NEAR ARENA. Air - conditioned office space, ground floor, 6 months rent free to suitable tenant, then three-year lease at $4.00 p. sq. ft. Phone 386-0832 business hours.

SIDNEY COMMERCIAL
Approximately 1100 sq. ft. available August 1, 1976. Suitable for store or office—just off Beacon Ave. $3.00 per sq. ft. Phone Mrs. Rosko, 656-2322 or 656-2358.

2020 DOUGLAS. CHOICE OF three very nice offices. Janitor and heat, on site parking, $85, $90, $105. 652-1738, call collect 743-2214.

BEST OFFICE IN TOWN.
Luxurious and just $250 monthly. Private office with sundeck and harbour view. Call Mr. Eric Saffer, Excel Realty Investment Corp.

NOW RENTING SPACE IN NEW warehouse to be constructed this summer—Rock Bay Ave. near Hillside. Approx. 3,000 sq. ft. available. 384-2012.

SHOPPING CENTRE NOW LEASing, retail space available, contact Hatley Park Shopping Centre Ltd. 388-5812.

SHOPPING CENTRE NOW LEASing, retail space available. Contact Hatley Park Shopping Centre Ltd. 388-5812.

PRIME RETAIL OR OFFICE space, street level exposure, 400 sq. ft. self-contained, good parking 388-9598 or 385-7444.

FORT STREET
Two small offices, $45 and $35. Clean, quiet building. Heat and light included. 598-1864.

CITY CENTRE SMALL OFFICE, heat included, $85. 385-0212 or 388-4751.

215 HALLS, WAREHOUSES, STORES and OFFICES TO RENT

REALSPAN
1031 VANCOUVER ST. 388-6454

WE SPECIALIZE IN LEASING

RETAIL
Government St. area, Quadra St., North Douglas, Hillside Ave.

OFFICE
City Core, City Fringe, Oak Bay, North Douglas, Hillside Ave., Quadra St., Burnside Ave.

WAREHOUSE
Esquimalt, North Douglas

Areas from 200 sq. ft. to 20,000 sq. ft. Call in confidence, for details.

R. I. MURPHY
B. H. DOVEY

RETAIL STORE
OR OFFICE
1841 OAK BAY AVE.
Parking and air conditioning
620 sq. ft. $323 per month
650 sq. ft. $260 per month

DOWNTOWN OFFICE
777 FORT ST. — 2623 sq. ft. Fully renovated. Reasonable rent.
AND
818 DOUGLAS ST. — Fully finished space of up to 2726 sq. ft. Carpeted and decorated. Private lobby. Elevator. Air conditioned. Can be subdivided to suit.
M. STEELE-MORTIMER 388-6691
ROBERTS INVESTMENTS LTD.

OPPORTUNITY
Golden opportunity for youth oriented-business. If you are involved in merchandising to young people, you should check this out. Space available from 250 sq. ft. to 1300 sq. ft. Located opposite Belmont High School (population 1500 young people, well supplied with money!) and right next door to an Amusement arcade, and situated on a busy thoroughfare. Good lease available.
If you are the right person with the right business for today's youth, you ought to check this out. You can't miss on it. Phone 383-3398.

PRIME OFFICE SPACE
HILLSIDE AND WARK
Complete floor of 3,600 sq. ft. on second fllor available for lease or size to suite. Air conditioning, elevator, janitorial services, electricity and parking included in negotiable rent. For furthen information:
WILF GEE 386-6796
WESTMONT REALTY
920 Hillside
386-6796

NEW WAREHOUSE AND DISTRIBUTION CENTRE
Located in the Mayfair area, with access from both Douglas and Burnside, this premium warehouse comes complete with automatic dock levelers and sprinklers. Immediate occupany, office space designed to suit, areas from 2600 to 4400 square feet. For further information:
J. MEARS L. JACKSON
598-3321
JACK MEARS OAK BAY REALTY LTD.

PROFESSIONAL OR COMMERCIAL
OFFICE SPACE TO RENT
830 PEMBROKE
—2 areas 1200 sq. ft., partitioned for doctors' offices.
—1 area 2700 sq. ft., open.
829 ADMIRALS
—1 area 1375 sq. ft.
Rates from $4.00 sq. ft.
KILMARNOCK HOLDINGS LTD.
592-2434

STORAGE AND DISTRIBUTION
Areas from 500 square feet available, secured and sprinkled, complete with dock-level loading. Mayfair area, excellent access. Office space could also be designed to suit. For further information, please call:
J. MEARS L. JACKSON
598-3321
JACK MEARS OAK BAY REALTY LTD.

COLWOOD
PRIME RETAIL SPACE
AVAILABLE NOW
Only two spaces left in the New Hatley Park Shopping Centre. 960 sq. ft. Phone Mrs. Bieller at 385-7761 for more information.
R. HANLEY INVESTMENTS LTD.

WAREHOUSES FOR LEASE
Central Saanich — 4495 sq ft, 7200 sq ft. Town and Country district — 1460 sq ft, 1120 sq ft. New block buildings including offices for light manufacturing or warehousing. Phone 386-2910, or 656-3233.

LEASE WITH OPTION
Well lit 1300 square foot office. Ideal for architects, planners, accountants, realtors or sales organization, $600 month. May be split into two self-contained offices with permission to sublet. In new cement block building at 367 Burnside East. Will give option to purchase. 658-5479.

FOR RENT: OFFICE SPACE (central Oak Bay Ave. location). Bungalow office, 1,400 sq. ft. 6 separate offices plus spacious reception room. Would suit any general office situation or small business requiring display facilities. Rent $400 per month. Reply c-o Clay and Company, 837 Burdett Ave., Victoria, B.C. 386-2261, Attention Mr. Bond.

FORT ST. — CLOSE IN
Ground floor office, of approx 916 sq. ft. with modern decor and furniture plus 5 telephones and desks. Parking, etc. Suitable for real estate, accounting, insurance, etc., (also possible built-in revenue) — rent net approx. $275. per month. Victoria Press Box 350.

OFFICE SPACE
Prime office space at Douglas and Fort St. Approx. 1,300 sq. ft. on 7th floor. Partitioned into several offices, air-conditioning, carpeting. Phone Mr. Cox, 388-5421.

EXCELLENT—ESQUIMALT
Ground floor, store front office or retail space, fully carpeted and air-conditioned, situated in beautifully landscaped court yard complex with ample exposure and customer parking. Call 388-5471 or 385-5896.

RETAIL OR OFFICE SPACE
Approximately 823 sq. ft. ground floor space available. Also 438 sq. ft. office area located on top floor in modern, air conditioned, professional building opposite city parkade, reasonable rent. Phone 383-4168.

HASHNA COURT
Choice office, wholesale and warehouse space available. Ideally located 3347 Oak St. Reasonable rent, come and compare. Courtesy to agents. A. S. Bains Developments Ltd., 384-5016 anytime.

SMALL, BRIGHT NEARLY NEW office. Close to Douglas at Burnside, $145. 598-3765

AVAILABE NOW, ESQUIMALT, $150 per month. 418 sq. ft. 386-7635.

233 MORTGAGE LOANS and INSURANCE

MORTGAGES
We have funds available for 1st and 2nd mortgages with flexible terms. Rates begin at 12%.
P. R. BROWN AND SONS LTD.
762 Fort St. 385-3439

IF YOU ARE LOOKING FOR mortgage funds, may we suggest one of the sources you should contact:
ALAN VERNON 386-3128
J. D. BOSDET LTD.
120—727 Johnson, Victoria, B.C.

233 MORTGAGE LOANS and INSURANCE

We Specialize In
FINANCING DEVELOPMENT
1st and 2nd MORTGAGE LOANS ON ACREAGE, APT. SITES Or Most Any Real Estate Holdings ANYWHERE IN B.C.
CASH VALUATIONS ON EXISTING MORTGAGES OR AGREEMENTS GIVEN WITHOUT OBLIGATION COURTESY TO FELLOW BROKERS
PHONE MR. LEN THOMAS COLLECT AT 384-7128
Douglas Hawkes Ltd.
990 Blanshard St.

1st - 2nd - 3rd MORTGAGE LOANS
NO BONUS
NO DISCOUNT
NO HIDDEN CHARGES

Examples	
Borrow	Pay Monthly
$ 2,500	$ 34.23
$ 5,000	$ 68.46
$10,000	$136.91
$15,000	$205.36

15-year amort. — 5 year term
No amounts to small or too large
Interviews in privacy of your own home
Money immediately available
W. A. (Bill) Hodgson
385-2458
EVENINGS: 385-4528
24-hour Service
Byron Price and Associates Ltd.

TRY TRUMP
We specialize in
LAND, CONSTRUCTION AND DEVELOPMENT MORTGAGES
Trump Mortgage and Development corp.
598-3014

MORTGAGE FUNDS AVAILABLE FOR FIRST MORTGAGES AT 12%, SECOND MORTGAGES AT 15% AND INTERIM FINANCING. FOR DETAILS CONTACT MR. McKENZIE 386-7521, BOORMAN INVESTMENT CO., LTD. 1111 GOVERNMENT ST.

Funds available immediately for 1st and 2nd mortgages. Contact:
david burr ltd.
655 FORT ST. 384-9335

Mortgage funds now available. CONTINENTAL ESTATES CORP. 777 Fort St. 385-6778

234 MORTGAGES FOR SALE

Century 21 REAL ESTATE
MAYFAIR REALTY
3147 Douglas St. 386-2955
Mayfair Shopping Centre

GENUINE INVESTMENT
Secure 2nd mortgage ($80,000) on new building paying $909.70 per month discounted to yield 14%. A prime investment in prime property. Call L. E. Kirk, Century 21, Mayfair Realty, 386-2955.

2ND MORTGAGES FOR SALE
$9,500 at 14¼%
$10,400 at 14%
Guy Randall
Avis Mortgage Co. Ltd.
PHONE 595-3224

Mortgages for Sale
$15,000 at 17% $212.50 per month
$25,000 at 16½% $344.16 per month
$30,000 at 16½% $399.00 per month
$14,000 at 16½% $192.50 per

244 REVENUE PROPERTY

Century 21 REAL ESTATE
J. D. BOSDET LTD.
120 - 727 JOHNSON 386-3128

OFFICE BUILDING $155,000

One half acre, commercially zoned, presently fully leased. Older building but ideal site for new office—professional block in one to five years. Excellent holding proposition with a view to the future. Located in a rapidly expanding, central location on sewer. For complete information call: Allan Trelford, 386-3128, MLS 15900.

THREE DUPLEXES

I have three investment duplexes ready for investors who are expecting this investment dollars to produce more than a nominal return on investment. Basic details are:

1—Near Cook and Fort—Revenue of $760 month carries $58,500 assumable mortgage. Building has been tastefully renovated and is realistically priced at $89,500. Make an offer!

2—Near Fernwood and Bay — Expected revenue of $790 month and with $10,000 down payment, vendor will hold A-S at 12 per cent with payments of $645 per month — priced at $69,500. Open to offers!

3—In the heart of Esquimalt, 2 separate buildings with current revenue of $650 month — increases due shortly. On an asking price of $76,500, vendor is open to offers or trades.

Give me a call and make yourself some money!

595-5171 JIM MURPHY 478-7523
CANADA TRUST

FAIRFIELD DUPLEX $89,500

Exclusive NEW LISTING. Grand home in excellent condition converted to up and down duplex. 4 bedrooms upper and 3 bedrooms lower — over 1450 sq. feet on each floor. Main floor has ballroom-size living room, fireplace, window seats, beamed ceiling, leaded glass windows, huge, master bedroom with built in desk, cupboard and drawers, very workable kitchen. Dinette, dining room and two more bedrooms secluded sundeck and laundry room. Upper level has big living room, fireplace, built-in cupboards, window seat, dining room, kitchen and 4 bedrooms separate entrance. This home was and is a prestige home — could easily be converted back to deluxe family home. For further details, please call:

JEAN McMICHAEL
595-5171 Canada Trust 477-9113

KNOWLES REALTY LTD.

$38,000

Well renovated 2 Bedroom house in Vic West. Needs cash to $12,000 mortgage at 9½%. Buy it and rent it for income plus a good hedge against inflation.

JOE PERCIVAL
384-8101 595-6340

Green Acres

HENDERSON REALTY LTD.
385-9741

ESQUIMALT

This property provides excellent revenue. The lower three-bedroom suite rents for $250 per month and the upper two-bedroom unit for $220. Just listed at $46,900. Call:

C. ARNOLD J. McCORMACK
592-6454 592-6214

OAK BAY REVENUE $185,000

A superb example of McLure architecture converted into 6 self-contained units, PLUS a separate 2-bedroom cottage. Set with elegance on .8 acre of beautifully landscaped grounds and showing a good income of over $18,000 gross annually. This gracious heritage home will suit the discriminating purchaser who desires a particular quality of life. To view this exclusive listing by appointment only, call:

JOHNNY HAYDN
595-5171 388-6275 (Page 2426)
TONY BROGAN
595-5171 388-6275 (Pager 2471)
CANADA TRUST

UP and DOWN DUPLEX $57,900

Plenty of old world charm here. Both suites in this legal-duplex are completely self-contained with 2 bedrooms each, high ceilings, character fireplaces and original wood moulding, 60x132 lot. Present revenue $535.00. MLS. Call:

GLENN NICHOLLS 592-2431 or
598-7689. Lansdowne Properties Ltd.

BUILD YOUR HOME AND ENJOY AN INCOME TOO

2.41 acres in Sooke area, divided by Sooke Road. 1 side is 1.4 acres of high land with sea view making an ideal building site. The remainder of the propperty has Grocery Store with living accommodation, giving a rental income of $525.00 month. Asking $80,000. MLS 16977. RONA HIGGS 642-3835 or 478-2121.
Nanaimo Realty Victoria Limited
Langford Branch

LEGAL BOARDING HOUSE

Presently grossing $2,225 per month and showing excellent net return after expenses. Nice living accomodation for owner operator plus free living. Call:

AUSTIN MITCHELL
386-3231 598-3533
to view this much better than average investment property.
BLOCK BROS. REALTY LTD.

6 SELF-CONTAINED UNITS
FULLY FURNISHED

Excellent coversion situated on a large lot 84x178. Close to Stadacona Park. Shows a good return with minimum management. $58,000 agreement of sale at 9%. Asking $95,000.

385-7721 Willy Weiss 598-8443
385-7721 Harold Ware 598-4358
GARDNER REALTY LTD.

TRIPLEX

Two 1-bedrm., one 2-bedrm. Large lot. Close Simpsons Sears Shopping and Camosun College, $62,500 with terms.

479-1667 Edith Gutemar 598-7053

J. H. Whittome and Co. Ltd.
Royal Oak Branch

$-15 SUITES
FAIRFIELD
OAK BAY

I have several purchesers for good conversions and small apartment buildings in Fairfield, Rockland and Oak Bay. If you are thinking of selling, please call:

DAVE BILLINGHAM
388-6424 (Off.) 598-1177 (Res.)
BAYSHORE REALTY LTD.
1006 FORT STREET

CHARACTER DUPLEX NEAR SEA

3 bedrooms, living room, dining room, fireplace, wall to wall — down, 1 bedroom, den, living room, wall to wall, 1 yr new, legal — up, 5 car parking. R2. Fenced corner lot. Esquimalt. No Agents. $74,900. Call owner 386-7001 days, or 386-8583 after 6 p.m.

BY OWNER, 3 BEDROOM, GOOD rental, R3 holding property, $42,500. Open House 1-4 Saturday and Sunday. 598-5537.

244 REVENUE PROPERTY

JUBILEE 5 PLEX

10% PLUS
Good return on $86,000 full price. Ross or Marion, 477-9514, 479-7994, 652-2736

CENTURY 21 —
PRINCIPAL PROPERTIES LTD.
4088 Shelbourne St.

CITY DUPLEX
BY OWNER

Close in town, up and down 2-bedroom suites, completely renovated, new wiring, wall to wall throughout, very good revenue, room for expansion. Phone 382-8610.

ROCKLAND CLASSIC

Rare opportunity, glorious view, facing Government House. Ideal owner occupancy, 8 excellent suites, 1, 2 and 3-bedroom, $160,000. Principle only. 598-7992.

NEW DUPLEX BY BUILDER, can be strata fitted, located corner of Chancellor and Helmcken. 656-4554, 658-5553.

245 REVENUE PROPERTIES WANTED

DUPLEXPERT

I have sold a very considerable number of duplexes and revenue properties, priced from $35,000 to $170,000. Consequently I know the market and have a long list of buyers. If you are thinking of selling, call me for an experienced market evaluation.

GLENN NICHOLLS

598-7689 or 592-2431
Lansdowne Properties Ltd.

TRADE VACANT 3-BEDROOM home near shopping plaza for equity in apartment or commercial property. What offers? Ted Bowden Realty. 383-5524 (evenings) 479-1479.

PRIVATE PARTY WANTS 10-30 apartment units or ? Have funds. 595-7874.

WANTED TO RENT OR PURchase small shop, suitable for automotive repair. 384-9494.

247 COMMERCIAL OR INDUSTRIAL PROPERTIES

SINCE 1887
Pemberton, Holmes Ltd.
1000 Government St.

DEVELOPERS
INVESTORS

24.5 acres of prime residential land, Nanaimo District. Highly desirable area, gently sloping terrain. Outstanding opportunity for major profit. For full particulars on this new exclusive listing please call:

384-8124 MIKE VAUX Pager 574
384-8124 IAN McGREGOR

ATTENTION

Older Warehouse
PRIME AREA

Excellent opportunity for someone wishing 34,500 sq. ft. of M-2 property with approx. 20,000 sq. ft. of warehouse. Six separate units with offices and washrooms. Ceilings 14 feet high and large loading doors. Presently being renovated. Vendor will carry financing. Asking $350,000. For more information please call:

CAROLYNNE PERRY
386-2911 or 479-7041
Homefinders, Wall and Redekop

INDUSTRIAL COMMERCIAL PROPERTIES

Zoned light industrial, located in Victoria City.
—9900 sq. ft. — $130,000
—5400 sq. ft. — $71,000
—5400 sq. ft. — $60,000
—15300 sq. ft. — $200,000
—20700 sq. ft. — $260,000
Frontages from 45 ft. to 180 ft. Existing houses in good condition on all properties. Reasonable offers considered. High traffic location, good access.

KEN MANN

T. L. MANN & ASSOCIATES LTD.
598-5144

Commercial Building and Extra Land ROYAL OAK

Excellent situation here for the investor or developer who wants the revenue from 5 stores, 1 office and 2 apartments and still has over 11,000 sq. ft. of C-3 zoned property for use in the future. Good financing on asking price of $225,000. M.L.S. Vendor may consider trade on ½ acre of commercial property. For appointment to view please call:

388-6424 DAVID BILLINGHAM

BAYSHORE REALTY LTD.
1006 FORT STREET

M-2 LIGHT IND.

Large parcel 1.4 acres or portion thereof available now. Strategic location close to town. Priced at approx. $9.00 per foot with financing available. New developments are planned all around the site. Use your ideas while the price is right. For full details and suggestions, call now.

Dave Harding

385-7761 24 hrs. 477-0939 Res.

D. F. HANLEY AGENCIES LTD.

DEVELOPERS

2.5 acres, two miles north of Duncan on municipal water, 300 feet of highway frontage plus over 350 feet on Norcross giving excellent access. This property is ideally suited for a small shopping centre, or auto retail outlet. Currently zoned Comprehensive Development, sketch plans for various developments available. An excellent holding property in a developing area for $130,000.00.

385-7721 Brian Coutts 598-2405
Gardner Realty Ltd.

WAREHOUSE
SALE PRICE $159,500
LEASING CONSIDERED

Some 7,000 square feet on a 9,200 square foot lot. Central location. Four offices partitioned off plus Staff room and two washrooms. Undercover loading docks plus separate dock for trailer loading. Vacant, immediate occupancy. Why not try a lease with option to purchase. Full particulars B. E. JEFFERY, 598-3321 or res. 477-4250.

JACK MEARS
OAK BAY REALTY LTD.

2 BEDRMS FULL BSMT TENNYSON ST.

70' frontage, excellent holding property next to M-1 zoned land. Solid older home with LR, DR, KIT, 3-pce bath, 2 garages. Full price: $45,900. First ad on market. Call

BRYON JEEVES

385-7761, 24 hrs. 477-6257 Rés.

D. F. HANLEY AGENCIES LTD.

CONDO WAREHOUSE
TO BE CONSTRUCTED

1200 sq. ft. units centrally located. Up to 100% financing available. Available approximately October 1, 1976. For further information contact:

384-8124 R. D. LAW 478-9474
PEMBERTON HOMES LTD.
1000 Government St.

WAREHOUSES FOR LEASE

Nice 1,000 square foot shop, $250. 4000 square foot warehouse, $775. 6,000 square foot warehouse, $1100. Phone 384-6541. If no answer call Vancouver 681-4395 or 921-9761.

INDUSTRIAL ZONED 1-ACRE plus. Keating X Road area. Call Mr. Douglas Hawkes, 384-7128.

247 COMMERCIAL OR INDUSTRIAL PROPERTIES

Western HOMES Ltd.

I.C.I.—C.S.I.—11,300 sq. ft. of leveled — SERVICED — prime land — in centre of automobile service area. Price open to adjustment.

K. P. Jensen
386-3494 592-9079

Century 21 REAL ESTATE
J. D. BOSDET LTD.
120 - 727 JOHNSON 386-3128

OFFICE BUILDING $155,000

One half acre, commercially zoned, presently fully leased. Older building but ideal site for new office—professional block in one to five years. Excellent holding proposition with a view to the future. Located in a rapidly expanding, central location on sewer. For complete information call: Allan Trelford, 386-3128. MLS 15900.

OFFICE, WAREHOUSE PARKING

3600 sq. ft. of office space adioining a 4 storey reinforced concrete warehouse with 7000 sq. ft. on each floor with freight elevator. Also a 60'x120' paved parking lot next to the warehouse. All this only 2 blocks from Douglas Street. Priced at $575,000. For inspection and information please call:

385-7721 Cliff Salmond 477-3626
GARDNER REALTY LTD.

WHOLESALE
WHAREHOUSE
ZONED

15,000 sq. ft. of CS-6 zoned property. Ideal for wharehouse, office accommodation. Three houses on property. Rental revenue $12,720 per annum. Property adjoins proposed Blanshard Street extension. Priced at $154,900.

385-7721 Kent Macleod 595-4273
GARDNER REALTY LTD.

STRATA WAREHOUSE

1800 sq. ft. concrete block unit with 18 ft. ceiling. Mezanine potential and grade level loading. At $72,000 here's an opportunity to own your own warehouse. BRIAN RIPLEY, 598-3221.

JACK MEARS
OAK BAY REALTY LTD.

250 HOUSES FOR SALE

WHITTOME'S
1111 BLANSHARD 388-4271

OPEN HOUSE 509 ST. PATRICK 1:30 - 4:00 SAT.

Living room with fireplace Sep. dining room. 2 bedrooms and den. fully developed basement ideal for guests. 64.3x266' lot. Immaculate home at $89,900. Exclusive to:

ROSELLE JACKSON
388-4271 598-1093
388-4271 JACK SWANSTON 592-6338

OPEN HOUSE 321 Robertson St. Fri.-Sat., 1:30-4 p.m.

Character home near Gonzales Beach. LR and DR, retain original charm of 1900 era. A must see inside. Needs some loving care. 3 BR, bsmt. $58,500 MLS 16747.
388-4271 FLO PELLING 384-5024

HIDE-A-WAY

.8 ACRE OF PRIVACY 48,500

Spotless, English country cottage surrounded by a profusion of trees shrubs, flowers. LR heatilator FP. Most attractive kitchen bit-in oven counter range, dining area, 4 pce. bath, 1ge. bdrm, sundeck, dble carpt.

388-4271 Ruth Lukaitis 477-5306
388-4271 Shirley Wilde 478-2459

MUST SELL Seaviews — $69,000

Quality construction + top location + price reduction = the best buy. 3 or 4 bdrms, Full bsmt. Sep dining rm, bright roomy kit, living rm, family rm. 2 fireplaces, 2 baths. Workshop. Sundeck. Walk to beach. MLS 16621.

388-4271 Shirley Wilde 478-2459
388-4271 Ruth Lukaitis 477-5306

SOUTH OAK BAY No-Step Bungalow $50,500 Firm

Charming 2 bedroom home has living room w fireplace, sep dining room, utility room, on a good sized lot close to transportation. Exclusive to:

388-4271 Roselle Jackson 598-1093
388-4271 Jack Swanston 592-6338

MT. TOLMIE

Lovely three bedroom with thru hallway. Large bright kitchen, plumbed for washer and dryer and also laundry room and oodles of storage down. Spacious living room with fireplace. Well kept garden with fruit trees. Asking only $57,500.

595-2154 I. G. LIDSTONE 388-4271

J. H. WHITTOME and CO. LTD.

Moody & Mason REALTY LTD.

Years of Happiness

Modern comfortable home—just 4 years old. Suit young family who enjoy the luxury of broadloom throughout. Attractive rock fireplace in living room — sliding glass door off dining area to deck. Third bedrm., recreation room and plumbing down. Metchosin area. Asking $57,900.

386-7771 PETER MASON 477-9318

FOR SALE BY OWNER. 1½ storey, 4 bedroom home on approx. 60'x120' fenced lot. This home features w-w throughout, laundry facilities in upstairs bathroom. Walk-in attic for storage, sewing room or what have you. Living room is 14'x22' with fireplace, bright kitchen, 2 bathrooms, one up, one main, full high basement. Full price of $82,500. Includes stove, fridge and drapes. Drive by 1631 Ross St. and then phone 598-6495 to view. No Agents.

UNDER $48,000 4 BEDROOMS

(2 rooms in full basement). Will accept offers over $47,000 to sell by June 1. Reduced from appraised $49,900. Anxious to leave city Mortgage can be increased. REDECORATED, solid house. No repairs needed. Garden. School. Shopping. See it to believe it. 249 W. Maddock. 386-0447.

3 NEW HOMES
CENTRAL SAANICH AREA

All homes have 3 bedrooms, 1½ baths, open fireplaces and one with sea view. Price range $68,900 to $72,900. Phone:

477-0191 JIM DONNELLY 652-2228
Royal Trust Real Estate Dept.

250 HOUSES FOR SALE

National Trust
SINCE 1898

OPEN HOUSE SAT. 1:30 - 4:30 3810 WILKINSON ROAD

Nicely renovated older three-bedroom home in high location. Living room with beamed ceilings, den, modern kitchen with eating area. Four and two-piece bathrooms. Sauna with shower plus swimming pool. Aluminum siding. Auto oil heat. Reasonably priced at $56,900 with terms.

DON CLARK
388-5451 (24 hrs.) Res. 592-6651

BEAUTIFUL BRENTWOOD

New quality home on a choice lot with sea and mountain views close to Brentwood Bay. Cathedral entrance, 3-B.R., master ensuite, LR, DR, modern kitchen, floor-to-ceiling brick fireplace, W-W carpeting, full high basement with R.I. plumbing and utility room. Large sundeck above carport and many mature trees in the backyard will ensure maximum enjoyment of your new home. Large 11½ mortgage available. MLS 16878. Well priced at $62,200. To view call:

STAN JAMES
595-2961 Bus. Res. 592-3740

WILDERNESS PARK

This fine home is located on Jackson St. close to all services and amenities which make life pleasant for you.

—Over 1000 sq. ft. on the main floor with 2 bedrooms (or 1 den) and 3rd bedroom in the full basement.
—Built in 1952 of very good materials and craftsmanship, completely modernized, in excellent state of maintenance.
—Attractively finished throughout using hardwood panelling, wallpaper and tile.
—60x110 ft. landscaped lot with beautiful mature trees, decorative shrubery and flowers.

Price $57,900, terms if desired.

ENA or KELLY NEMETH
595-2961 Bus. Res. 477-4641

UNIVERSITY

Drive by 2440 Sinclair Road then call us for an appointment to view this spacious rancher old home. It isn't often you get such a first rate combination of house, lot and location for the price of $66,900.

ENA and KELLY NEMETH
595-2961 Bus. Res. 477-4641

TRIANGLE MTN.

Try your offer on this unusual Hexospace Home nestled amongst the trees on half-an-acre on Fulton Road. Perfect for the retired or business couple who want something secluded and DEFINITELY out of the ordinary. The vendors have moved to Alberta and have reduced their asking price from $86,900 to $79,800. Call us for an appointment to view.

ENA and KELLY NEMETH
595-2961 Bus. Res. 477-4641

QUIET CHARM ASKING $58,000

Don't fail to see this solid 3 Bedroom home on lovely acre treed lot on quiet street in the Swan Lake area. Basement, Sunporch, Separate garage. Oodles of flowers, shrubs, and trees. ML 17026. CALL:

RUDY ROST
595-2961 Bus. Res. 658-5490

PRIVATE OFF SHELBOURNE

Modern 2-bedroom bungalow situated on a fully fenced, hedged, nicely landscaped lot on a no-through street. Convenient to transportation, shopping, golf, etc. Less than 20 years old and with a low interest assumable mortgage. Reasonably priced at only $48,900. For details call Stan James. National Trust Hillside.

STAN JAMES
595-2961 Bus. Res. 592-3740

WORK IN SIDNEY?

Then don't miss this cozy bungalow. Living-room, 2 bedrooms, den, large bright kitchen, laundry room, separate storage room. Completely up-dated 1½ years ago. Vendors have purchased and invite your offer on asking price of $46,900 MLS 15957.

GLADYS MILLER
595-2961 Bus. Res. 598-7936

MANN

T. L. MANN AND ASSOCIATES LTD.

NEW HOMES

LEEDS SUBDIVISION IN LAKEHILL NOW OPEN WEEKDAYS 6:00-8:00 P.M. SATURDAY 10:00 - 5:00 P.M.
36 QUALITY HOMES
95% FINANCING AVAILABLE
3 cul - de - sacs — closest new housing development to city. Drive out Quadra, turn left on Lodge Avenue, or out on Saanich Road and right on Lodge Ave.
FROM $64,500
598-5144

OPEN HOUSE OPEN HOUSE

SAT. 1 - 5
SIDNEY — WITH IN-LAW SUITE
IT'S GOT TO GO!!
2357 MALAVIEW
$59,500

It'll be in this 2-bedroom, built-by-owner, quality home all afternoon! Many features including built-in bookcases, feature acorn fireplace, tudor styling and more. MLS 17057.

LORNE PEASLAND
BUS. 598-5144 RES. 384-9515

WEST COAST WOMAN

ARE YOU LOOKING FOR A HOME THAT SUITS YOUR PERSONALITY? AS MODERN AS TOMORROW WITH VERY LITTLE CARE? AND ONLY SITUATED ½ BLOCK FROM GONZALES BEACH? THEN COME TO MY OPEN HOUSE AT 252 RICHMOND AVE. SAT., 2 TO 5 P.M. OR CALL ME NOW. MLS 17035

GERRY MARTIN
Bus. 598-5144 Res. 598-1536

CHAMPION REALTY LTD.
For Appraisals and Consultation
813 Fort St. 388-4477

250 HOUSES FOR SALE

Castle Properties Ltd.

OPEN HOUSE SAT., 1:30-4:00 1029 LODGE ST.

Only $46,900. Vacant and ready for occupancy this 2 bedroom, full basement home on large treed lot. New aluminum siding thermo windows, new drywall. Excellent starter close to shopping and school. MLS 16125. To view call Hazel Campbell 386-6164 or 592-0632 anytime.

OPEN HOUSE SAT., 2:00-4:00 p.m. 2590 WENTWICH ROAD

Lovely 3-bedroom home, European designed exterior. Living-dining room, sundeck, teak kitchen, 1½ bathrooms, shake roof, large lot, full high basement. Priced to sell quickly at $59,900. Fdeddy Starke, 386-6164 or 479-3866.

CORDOVA BAY TWO ACRES

$89,500

The oldest home in the area. Four bedrooms 108 years old, barn, studio, over 200 ft. frontage. Good for horses or market gardening. Ideal subdivision protential for the future. Home is 350 ft. from the road. See this one quickly with Irene Dalziel 386-6164 or 477-6380.

$42,900

2-bedroom full basement home, all utilities updated. Fireplace in living room. Newish roof and stucco exterior. Sounds Good? It is at today's prices so call today. Tom Raig, 386-6164 or 385-1606.

MT. DOUGLAS $91,900

3 year old family home with full suite in the basement. Double lot with subdivision possibility. Extra well built, a must to see. Quickly Call Irene Dalziel 386-6164 or 477-6380.

GORGE — $39,900

Small immaculate 2-Bdrm. home with part bsmt. New roof, wiring, elec. heat and new wall-to-wall, on good sized lot. Move right in. To view call Lyle Marrington, 385-0302 or 386-6164.

FIVE-ACRE RANCH

Nine horse stalls, loads of feed storage, tack rm, extra covered areas. Fenced and cross fenced. 14 yr. old home with three bedrooms and double attached garage. City water supply, ideal for horses, cattle, etc. North Saanich area. Asking $119,000. Ben Greig, 386-6164 or 598-3105.

GORDON HEAD

Only $63,500. Three bedrooms, full basement, nicely landscaped. Parking for trailer, excellent condition outside and inside. Lowest price in the area for this quality. Quickly call irene Dalziel 386-6164 or 477-6380.

YOU DON'T SEE THIS ANY MORE

Esquimalt, 930 sq. ft. on main floor. Two large bedrooms, large kitchen with eating area, living rm. with fireplace. Full Bsmt. Large lot and the price only $42,900 with low down payment. Ben Greig 386-6164 ir 598-3105.

MARIGOLD SELECTION

1. 5-bedroom part basement modern home located on high large lot. Large living room with fireplace, sundeck off the study and more. Asking $56,900. MLS.
2. Completely and professionally renovated 2-bedroom full basement home, large sundeck off living room and master bedroom. Fully fenced back yard. $54,900. MLS.

CHRIS GREIG BOB KOHLRUSS
386-6164 386-6164
479-7995 598-7689

16 YEARS OLD $53,900

Immaculate 3-bedroom part basement home on a fully fenced 75x150' lot. If you're shopping around in this price range you shouldn't miss viewing this with Bob Kohlruss 386-6164 or 598-7689. MLS.

SHAWNIGAN LAKE

Waterfront lot approx. ½ acre with two year - round cottages presently rented. Nicely treed lot. Professional appraisal available. Priced to sell at $51,000. Bob Kohlruss 598-7889, 477-7995, Chris Greig.

COLWOOD $58,900

Modern spacious 3 bedrooms on main plus 4th in full bsmt. Fully fenced and landscaped lot, situated in modern, well-established area. Quiet and convenient. Large 10½% mtge. available. MLS. Call Chris Greig, 386-6164 or 479-7995 (eves.)

NEW HOME GORDON HEAD $62,900

4419 MAJESTIC DR.
(OFF KENMORE)

A sparkling new home in Gordon Head with an attractive view of Mount Doug. This home features a large living room and dining room, three bedrooms with double closet space, two bathrooms, family size kitchen with eating area and adjoining sundeck. The high bright basement is designed for further development. NHA financing available if required. Something special at only

$62,900
ERIC GRAHAM
386-7521 656-4489
BOORMAN INVESTMENT CO. LTD.
1111 GOVERNMENT ST.

BY BUILDER Top Quality

—3 Bedroom
—W.-to W. Carpet
—Dishwasher
—Close to schools and shopping.
$61,000
To view 382-2211

OWNER MOVING
GOOD DISTRICT

Well-kept 3-bedroom (4th down) home close to Elementary school. Living and D.R. have wxw over oak floors. Good family kitchen. Laundry rm., ½ bath and rec. rm. downstairs. Large garden with trees etc. MLS. Phone for details.

PRICE $69,900
LEVERTON REALTY
385-8012

OPEN HOUSE

2755 Carboro Bay Road, Saturday, May 29 and Sunday May 30, 1 p.m.-4 p.m. Oak Bay, by owner, no agents please. 4 bedrooms, 2 bathrooms, fireplace, garage, walking distance to schools, shopping, Uplands Golf Course. Well kept garden. Offers on $67,900. 592-9692.

FOR SALE: INTERESTING 5-room bungalow off Gorge waterway, near Admirals. Yard in lawn and garden. Fireplace, electric heat. No drive-bys. $39,500. 382-6250 or 478-4671.

250 HOUSES FOR SALE

Realtor
Canada Trust
No. 9-1537 Hillside Ave. 595-5171

USE OUR NEW BRIDGE FINANCING PLAN TO BUY THESE HOMES NOW

Finding the down payment for that new home before you sell your old one can be a headache. We have the cure. It's called Bridge Financing. If you buy your home through us, we'll grant you an interest-free loan up to $50,000 for 3 months, depending on the equity in your present home. Ask for details.

OPEN HOUSE SAT. 1:30-4:00 2859 HAGEL RD. EXECUTIVE RANCHER

on an easy care lot with an underground sprinkler system installed. With 1400 sq. ft. on the main and total of 2,000 sq. ft. developed area this home will suit the large active family or will make a perfect inlaw situation. 4 large bedrooms (1 down) custom kitchen (dishwasher and garburator), 2 fireplaces, family room and recreation room. Built and owned by a builder this home is good value at below replacement cost. Offered at $79,500. MLS 16260. To preview, call:

TONY BROGAN
595-5171 388-6275 (Pager 2471)
JOHNNY HAYDN
595-5171 388-6275 (Pager 2426)

OPEN HOUSE SATURDAY 956 DUNN STREET URGENT, MAKE AN OFFER!!!

HIGH ON A HILL
SEMI-SECLUSION
IN-LAW SUITE

Lovely view home featuring cosy view living rm. with fireplace — separate view dining rm with patio off cherry electric view kitchen, sparkling 4-pce. vanity bathroom, 2 nice bedrooms, quality wall-to-wall throughout, the ground view level features a complete in-law suite, storage and workshop. All this located on a one-third acre at the reduction price of $69,500. MLS 15306.

595-5171 DICK JAMES 592-2139

OPEN HOUSE SAT., 1:30-4:30 2090 SHAKESPEARE

Situated high with city views. A meticulously maintained 15 year old consisting of 4 bedrooms, 1½ baths, rec room. Hardwood floors throughout. Near Fernwood Manor. $69,500. In attendance:

FRED LERCH
595-5171 595-7988

OPEN HOUSE SAT., 1:30 - 4:30 2943 DEAN STREET

A most attractive updated and immaculate 2-bedroom, 2-bath home situated on a quiet street of well kept homes, one block off Foul Bay Road. A comfortable 1046 sq. ft. of hot water heated living with living and dining rooms. New kitchen, bathroom and plumbing. $56,500.

THE ZIEGLERS

595-2904 592-1768
595-5171

OPEN HOUSE THURS. - FRI. - SAT. 2-4 1642 - 1654 - 1658 TAMPICO $77,500

This week only a FREE gas barbeque of these distinctive homes. Check these great features:
—3 bedrooms, all large.
—large dining room
—kitchen with good sized eating area
—double cement driveway
—magnificent entrance foyer
—basement with development potential
—landscaped. CALL NOW TO:

595-5171 DOUG POSKITT 477-0645

OPEN HOUSE No. 29 - 3987 GORDON HEAD RD. THURS. - FRI. - SAT. 1:30 - 4 P.M.

Easy living and lots of room for a family in this fine Gordon Head Townhouse. Finished rec room, sewing room and 3 bedrooms. Swimming pool and lots of grass that you don't have to cut. Try your offer on $58,500. MLS.

595-5171 DENNIS DALE 384-1566

SCHOOL TIME PARADE OF NEW HOMES

Drive buys:
4366 Elnido, 3 bed, 1½ baths, sauna, $73,500.
4386 Elnido, 3 bed, 2½ baths, $66,500.
4402 Elnido, 3 beds, 1½ baths, $71,900.
4351 Columbia Drive, 3 beds, 1½ baths, sep. LR. and DR. $71,900.
4410 Robinwood Dr. — 3 beds, 1½ baths, almost new, $72,500.
1662 Tampico — 3 beds, 1½ baths, $71,900.
1646 Tampico — 3 beds, 1½ baths, $71,500.
1492 Thames P. — 3 beds, 1½ baths, $72,900.
1560 Edgemont — 3 beds, 1½ baths, $69,900.
1549 Edgemont — 4 beds, 2 baths, 4 level split, $73,900.
4394 Shelbourne — 3 bdrms., 1½ baths, $69,900.

To view these fine homes, please drive by and for information on the purchase of any, please call:

LES BOHER
595-5171 598-1665
TERRY SMOLLETT
595-5171 656-5882

DUPLEX

Up and down, 1140 sq. ft., 2-bedroom suite on each level. Excellent area. $52,000. MLS 17155.

595-2904 THE ZIEGLERS 592-1768
595-5171

LAKEFRONT HIDEAWAY

Prospect Lake beauty — lovely 2-bedroom home on a beautiful lakefront lot. Tie your boat to the floating dock and enjoy the luxury of this Hideaway. The home has lots of sundeck area, lawns, mature trees and a view that is out of this world. To view this roperty, please call: Priced at $87,500.

595-5171 LES BOHER 598-1665
TERRY SMOLLETT
595-5171 656-5882
REALTY LTD.

OVERLOOKING HELMCKEN BAY

The view worth a million dollars. The roperty duplex or single family or duplex with in-law suite. Deluxe quality interior and exterior. This is a home that will move very fast and has so many lus features, it is difficult to elaborate. The otential and flexibil-ity of design and he 1-3 acre lot make this a bargain at the price of $119,900. To view, please call:

595-5171 LES BOHER 598-1665
TERRY SMOLLETT
595-5171 656-5882

EXEC. MANSION

Almost 4,000 sq. feet of luxury living featuring marble entrp, waterfall, luxurious living area, filtering white rock fireplace, family room with fireplace, large family kitchen with all quality appliances. Rec. room, bar, etc. Decks, patios, intercom, just too many fantastic features to further elaborate, please call us to view this rare home.

595-5171 LES BOHER 598-1665
TERRY SMOLLETT
595-5171 656-5882

250 HOUSES FOR SALE

Realtor
Canada Trust
No. 9-1537 Hillside Ave. 595-5171

1710 FELTHAM

—LOT SIZE 153'x120'

Potential subdivision — for some enterprising young talented do-it-yourself builder to view this home and consider the possibility of having a home plus a lovely buildable lot. Priced at $69,900. Call us to view or with your offers.

595-5171 LES BOHER 598-1665
TERRY SMOLLETT
595-5171 656-5882

442 SUE MAR

Better than new. Only 6 mos. old, spotlessly clean and landscaped, this "no-step;; rancher is a must see. Everything you want; cedar siding, double carport, 3 bedrooms, ensuite, full basement, custom made cabinetc and high quality wall to wall carpeting in an area of fine homes with a large 11½% mortgage and a price of just $61,900. You won't find a better value. Have a look.

595-5171 DENNIS DALE 478-5125

UPLANDS RANCHER HALF ACRE LOT SWIMMING POOL

$128,000

—Near Yacht Club.
—24'5"x14' L.R. and 15'x12' D.R.
—5 spacious bedrooms
—2½ bathrooms (NEW JACUZZI WHIRLPOOL BATH)
—29'x14' rec room (wet bar)
—16x10 Greenhouse
—2 car garage

JIM BOTTOMLEY 598-6333 595-5171

SEA VIEW $63,000

This 3rd floor, 2-pear-old condominium suite has something unique to offer int he way of condominiums:

1. Only 2 suites per floor.
2. Short hallways make big, big saving on mainenance and replacement.
3. All brick exterior — no outside painting.
4. Concrete and steel building.
5. 2 concrete stairwells on interior for quick exit, to fire hazard.
6. All suites face the ocean.
7. Your own laundry room quipped with washer and dryer.
8. Windows in kitchen and ensuite bathr om.
9. Ensuite bathroom has shower with glass en-ose.
10. One lbock from Dallas Road Waterfront.

595-5171 WIN DOUGLAS 383-9902
595-5171 SIMON PLETT 592-7451

GET STARTED AND E-X-P-A-N-D

On this large lot 56'x200', 2 or 3 bedrooms, ½ basement, large living room with fireplace and W-W carpeting. Low taxes, call anytime:

W. H. (BILL) CLARK
479-3010 595-5171 479-8727

LOCATION OAK BAY

Close to the Village. Fantastic family home priced at $60,900. Nicely decorated with new W-W carpeting. Large assumable first mortgage. Low taxes. Call anytime to view:

W. H. (BILL) CLARK
479-3010 595-5171 479-8727

34 ACRES HORSE PROPERTY

Almost new 2,000 sq. foot cedar ranch home all on one level on a beautiful property — trails, large pond. A true place to get away from it all and enjoy the advantages of space with all the modern facilities of a luxury home. Lots of outdoor buildings — a dream of a property located on Chapman Road area just 8 miles south of Duncan, $180,000 with $100,000 mortgage assumable. To view, please call:

595-5171 LES BOHER 598-1665
TERRY SMOLLETT
595-5171 656-5882

ANY WAY YOU MEASURE IT

It's one of the best buys in the market today. Just reduced. This 3-bedroom home, master ensuite, 2 fireplaces, on a corner lot with extra parking available for camper or trailer, also featuring an assumable 10% mortgage. Call anytime to view.

W. H. (BILL) CLARK
479-3010 595-5171 479-8728

GREAT BUY $49,900

Neat 2-bedroom, full 7' basement bungalow on a lovely lot with many mature fruit trees. This older home has many development possibilities. Just a great buy on a quiet dead-end street. New MLS. Call quickly to:

595-5171 DOUG POSKITT 477-0645

OAK BAY REVENUE $185,000

A superb example of McLure architecture converted to 6 self-contained units, PLUS a separate 2 bedroom cottage. Set with elegance on .8 acre of beautifully landscaped grounds and showing a good income of over $18,000 gross annually. This gracious heritage home will suit the discriminating purchaser who desires a particular quality of life. To view this exclusive listing, by appointment only, call:

TONY BROGAN
595-5171 388-6275 (Pager 2471)
JOHNNY HAYDN
595-5171 388-6275 (Pager 2426)

No. 1

Drive by 3975 Oakwinds, then give me a call to view this immaculate, 3 bedroom home. Excellent landscaping, first rate design and a treed setting make the property most attractive. Price $78,500. MLS 17214.

595-5171 JACK COOKE 477-4842

SPECIALIZING IN OAK BAY

Detailed information on ONE HUNDRED homes presently for sale in Oak Bay.

JIM BOTTOMLEY 598-6333 - 595-5171

RESIDENT OF OAK BAY

SIDNEY READ THIS

—3 bedrooms, 2 up and 1 down
—L-shaped living-dining room
—2 fireplaces
—2 pce. bathrooms
—slate pool table in rec room
—large cement patio
—easy financing, trades considered

For only $55,900, call no to:

595-5171 DOUG POSKITT 477-0645

COLWOOD LAKE ESTATES GOLFER'S DELIGHT

Out your back door and you're on the golf course. The top floor is built around a tremendous round rock fireplace, post and beam, barbeque in the very workable kitchen, 3 bedrooms, 2 full bathrooms, den, big living room and dining room. On the lower level is another rock fireplace, rec room, family room, 2 bedrooms, pool room and three piece bathroom. This home must be seen inside to be appreciated. $97,500. For further details, please phone:

JEAN McMICHAEL
595-5171 477-9113

250 HOUSES FOR SALE

Realtor
Canada Trust
No. 9-153/ Hillside Ave. 595-5171

DOWN A LEAFY LANE—NEAR THE SEA—$77,500

Lovely 3-bedroom home in secluded Gordon Head area of fine homes. Nestles on a professionally landscaped property. Features large master bedroom, ensuite, sparkling hardwood floors, 2 artistic fireplaces, ocean views from living room, dining room, bright basement, entertainment sized living room, dining room, bright basement, entertainment sized recreation room, workshop, laundry, double carport. MLS 16648.

MILDRED STAPELLS
595-5171 477-4860

UNIVERSITY 4 BEDROOMS

½ acre plus a home so fresh and immaculate you can't believe it is 18 years old. In-line living-dining rooms 27x14, spacious 18x10 kitchen, den, rec room, workshop, plus 20x20 cottage. Realistic subdivision potential. $91,500.

THE ZIEGLERS

595-2904 592-1768
595-5171

250 HOUSES FOR SALE

WALL & REDEKOP HOMEFINDERS REALTY LTD.

OPEN HOUSE
2840 CADBORO BAY RD.
SAT. 1:30-4:00 P.M.
Available immediately.- A stately family home in an excellent Oak Bay location. Beautiful property with fruit trees, grape arbour and a private patio in back. Do come and see the value at reduced price of $95,000. MLS 15824.
POLLY HIGGINS in attendance
386-2911 or 592-4111

OPEN HOUSE
763 JASMINE AVENUE
SATURDAY 1:30-4:30 P.M.
Comfortable family home in a convenient area for schools, stores and transport. Main floor has 2 bdrms.; large L.R. with F. Place, 4-pce. bath and HUGE kitchen. Upstairs there are 2 finished bedrooms plus storage. The high bsmt. has a rec. room almost completed; a D.I. garage and working area. This is a well-built home on a lot 66x132 and is well priced at $56,900. (New MLS). in attendance:
NORMA HILL
386-2911 or 383-7796

OPEN HOUSE
JEFFERSON PLACE
(In Gordon Head)
SATURDAY, 1:30-4:00 P.M.
$73,900
Down Shelbourne to Torquay then take first road right and you're on JEFFERSON PLACE. (behind the Gordon Head Rec. Centre). 3 bedrms.; approx. 1300 sq. ft., 1½ baths, 2 F. Places; amongst other new homes. Come and view with:
ROBERT HAMILTON
386-2911 or 655-4692

CONTINUOUS
OPEN HOUSE
1730 JEFFERSON PL.
MONDAY thru SATURDAY
1:30-4:30 P.M.
Turn right off Shelbourne, left off Torquay to 1730 Jefferson Place. Brand new, 3 bedrooms, 2 level home, ready to move into. Separate dining room, 2 fireplaces, 3 bathrooms, and quality construction make this a must see on your list. Priced at $84,900. Drop in any time or call for an appointment. Exclusive with:
WILMA WINTER
386-2911 or 478-1466

OPEN HOUSE
3217 QUADRA ST.
SATURDAY 1:30-4:00 P.M.
3 bedrooms, 1250 sq. ft., L.R. with F.P., family size kitchen, Rec. room, a large extra bedroom in full bsmt. Asking $53,900. MLS.
ADELINE NICHOL—386-2911

BEST BUY ON
TODAY'S MARKET
This older stucco 2-bedroom home is situated on a quiet street in the Quadra-McKenzie area, and features a huge corner lot, fully fenced, and a large heated greenhouse. The family sized living rm. has a lovely fireplace, and leaded glass doors leading into the bright dining room, and oak floors throughout. Good sized bedrooms and a full basement partially developed make this one a must to see. It won't last long at only:
$55,900
so please call for an informal viewing with:
DOUG POWELL
386-2911 or 388-7642

NEW EXCLUSIVE
SPLIT LEVEL
BETTER THAN NEW
We are proud to offer for sale this immaculate split level home in the Colwood area featuring:
—1918 sq. ft. living area.
—3 large bedrooms.
—family room off kitchen.
—double car port.
—parklike setting.
—part basement.
This is one of the best values in the Colwood area, the home was built in 1970 AND IS BETTER THAN NEW. To view please call:
RUTH or STEVE SALAGA
386-2911 or 479-5632
(Courtesy to all realtors)

2-BDRM. CONDOMINIUM
1-year-old. Cement block bldg., 3th floor overlooking city and mountains. Wall-to-wall shag, stove, fridge, $500 down. Full price $36,000.
HAL BARBER
386-2911 or 479-6479

CENTRAL SAANICH
NEW WAREHOUSE
FOR LEASE
4495 sq. ft. with offices built in front, overhead door. Excellent lease rate. MLS. Call for viewing with:
BOB HAMILTON
386-2911 or 656-4692

DUPLEX — $65,900
SIDNEY
Excellent return on this revenue property. A 14-year-old UP and DOWN DUPLEX with 3 bdrms. each suite. It has water views overlooking Anacortes Ferry. All separate services. Could show $600 per month revenue. MLS.
ROBERT HAMILTON
386-2911 or 656-4692

VIEWS, VIEWS, VIEWS
Plus L-shaped rancher located within a few minutes walk to miles of beach. A truly gracious home designed for family living. Features sunken living room with full brick wall, floor-to-ceiling fireplace, separate dining room, large bright kitchen with built-in range, 3 bedrooms, master bedroom has ensuite bath with shower and sliding doors to sundeck. Full basement with huge rec. room, 4th bedroom and 2-pce. bath. Eye appealing exterior finished with stone and Kentex siding, heavy shake roof. Double garage. Price reduced to $89,900. Give us a call anytime to view with:
MARILYN MOORE, 478-2482
MRS. JO LENNOX, 478-2563
OFFICE, 386-2911

SAXE POINT
This ½ strata duplex offers superb accommodation. 5 bedrooms, 3 up-2 down, 2 fireplaces, 2 full baths — dining-room, family room on cul-de-sac near the water. For more details call:
J. H. WHALEN
386-2911 (24 hrs.)

FAIRFIELD
Vacant — older 3 bedroom home in prime area. Needs some T.L.C. but lovely family home. Asking $59,900. Please call:
J. H. WHALEN
386-2911 (24 hrs.)

HOUSE HUNTING?
Then check this one for value at 879 SEVENOAKS ROAD. Only $54,900 for 2 large bedrooms; family-size L.R. with F.P.; Large kitchen; utility room off kitchen and full basement, partly developed for an in-law suite. For further details call:
JACK GREEWOOD
386-2911 or 384-5228

DESIRABLE OAK BAY
BUILT IN REVENUE
Legal up and down DUPLEX with 1310 sq. ft. on each floor ... plus full basement on large attractive lot. Excellent revenue or holding property. Owner occupied. Well decorated and ready to move right in. Early possession. Asking $72,500. MLS 16656.
BARBARA GREENWOOD
386-2911 or 384-5228

A HOME THAT
SAYS WELCOME
Located on quiet cul-de-sac, this lovely 3 bedroom home is designed for family living! 4th bdrm. dwn. Large living room with lovely white fireplace, kitchen full of cupboards and storage area, 3 baths, full sized bsmt. with finished rec room. Fenced back yard with numerous fruit trees and roses. Possession for August 1st. There's more! Call MAY or BOB HAMILTON anytime at 386-2911 or 656-4692 to view or for further details. MLS 16300. Priced at $63,500.

250 HOUSES FOR SALE

WALL & REDEKOP HOMEFINDERS REALTY LTD.

ROOM TO RELAX
In this attractive and spacious 3 bdrm. family home. 1372 sq. ft. on the main floor, white brick floor to ceiling fireplace, lovely panelling throughout, 1½ baths and a BIG sunny kitchen. Lower level all ready for Dad to develop at his leisure. Let me show you this New MLS listing in the Goldstream Area. Priced below market value at $65,500.
WILMA WINTER
386-2911 or 478-1466

Century 21 REAL ESTATE
J. D. BOSDET LTD.
120 - 727 JOHNSON 386-3128

OPEN HOUSE
2192 MILLS RD.
SAT., 2-4 P.M.
Reduced for quick sale, possession immediate. 2 bedroom, full basement with extra finished room. 1 — 4-piece bath, 1 — 2-piece. Good central location. $52,500. Easy financing.
386-3128 Audrey Crothers 385-4645

TOWNHOUSE
$39,750
3 bedrooms
1½ Baths
Exceptionally clean
Quality carpeting
1200 sq. ft.
Worthwhile viewing
ML 17217

BRENTWOOD
NEW LISTING
3 Bedrooms
Full basement
Drive-in carport
Dining room
Asking $61,900
Brand new

FAIRFIELD
$61,500
5 Bedrooms
2 Bathrooms
Recently renovated
Corner lot
Lots of room
ML 17187

GOOD STARTER
$44,900
2 Bedrooms
Part basement
Really tidy
Big lot
Vendors anxious
ML 15990

BAKERY BUSINESS
GOOD CLIENTELE
Shopping Centre
Over $30,000 equipment
Surpasses $30,000 net income
Lease negotiable
Asking $45,000
ML 16304
Call Ed Kraft 652-3676

Peace and Quiet
Close to University
Close to University, lovely 3 bedroom, full basement home on beautifully treed lot in quiet area. Truly an exceptional location. Living room is carpeted and has fireplace. Kitchen is made for family gatherings. A comfortable home. Price $72,500. MLS 17236.
386-3128 Audrey Crothers 385-4645

SAXE POINT
$65,900
Ocean views from the living room, dining room and kitchen highlight this spacious 3-bedroom home in an attractive well - kept neighborhood. Features include master ensuite, 2-3 basement and separate garage wired for 220 and partially insulated. Very well kept and nicely decorated. Call : Allan Trelford, 652-3717 or 386-3128.

NEAT AS PIN
$48,500
Completely redone inside and out. Two bedrooms, fireplace, wall-to-wall throughout. Ideal for retirement or working couple. Excellent neighbourhood in Portage Inlet.
Al Trelford
386-3128 (24 hrs.) 652-3717

Byron Price and Associates Ltd.
804 BROUGHTON ST. 385-2458

REDUCED
$46,000
ESQUIMALT
An older 3-bedroom home with in-law suite. Needs some decorating, wall-to-wall carpets, new bathroom — cooper plumbing. Good solid home, price reduced $1500. See this now with GLADYCE McLURE or KAY DAVIES, 385-2458.

EXECUTIVE
HOMES
1. NEW — OAK BAY
Very glamorous. F.B. home with expansive SEAVIEWS on an extremely large lot. 3 bedrooms, 3 fireplaces, 3 baths, 3 patios, family rm., artist's studio, dining rm., gorgeous kitchen, R.I. rec. room, double garage. New MLS. Trade up to LUXURIOUS living. $149,000.
2. SALEM TERRACE
Relax behind a WALL of WINDOWS or on your 160 ft. wrought-iron enclosed patio and watch the B.C. Ferry sail past. Treed, secluded over ½ acre lot. Superlative construction of approx. 2300 sq. ft. — 3 bdrms., 3 baths, den, kitchen with family rm., 2 fireplaces, massive dining-living room. Vendor moving to Vancouver. MLS offers on $126,900.
3. SEAFRONT
130 ft. of the most beautiful waterfront lot you will ever find and a charming older home of almost 2000 sq. ft. in Brentwood Bay. Large modern kitchen, dining area, bedroom, den and a fantastic living rm. on main. Attractive guest accommodation up. MLS. Make your offer on this FISHERMAN'S DELIGHT on $125,000.
For viewing please call Kay Davies or Gladyce McLure 385-2458.

$21,900
LADYSMITH
HANDYMAN
SPECIAL
Located on exceptionally nice lot among modern homes above new shopping centre. House needs considerable work, mostly labor, but is presently quite comfortable. Very good wiring, plumbing an oil heat. Includes stove and fridge. Owner will do work if desired. Vacant. The price of $21,900 is correct.
Doug Bowen 385-2491
Swinerton, Stewart Clark Ltd.

CORDOVA BAY
Lovely, parklike setting on large treed lot. Quality built, 3 bedroom master ensuite, fireplace in living room, dining room, wall-to-wall carpeting throughout. Family room with fireplace, den, 3rd bath, double carport, and covered sundeck, asking $86,900. 479-8727.

$44,900
2 bedrooms, large kitchen, fireplace, full basement, fenced yard with fruit trees and patio. By owner. 383-3295.

250 HOUSES FOR SALE

Montreal Trust

OPEN HOUSE
SAT., 1:30-4:30
2045 AVONDALE
Contemporary split-level home in one of the finest residential areas of Oak Bay. Situated among other fine properties and offering first-class family accommodation. A home of appealing design with all the features you would expect to find in a quality home in this area. The decor is superb, the condition is immaculaite and both reflect the present owner's good taste. The grounds, which are park-like and spacious are equally well-cared-for and offer privacy and provide a splendid setting. A wonderful opportunity to move into this location and to acquire such a fine home, offered at $97,900.
386-2111 MIKE MCKENNA 592-3611

OPEN HOUSE
SAT. AFTERNOON
502 BROADWAY
Owner transferred and must sell. Beautiful valley view from this immaculate 3-B.R. on main floor bungalow. Ideal for growing family or if you need an in-law suite. Has a ground-level entrance for downstairs area. There is a full 4-pce. bath up and a full 4-pce. bath down.
UPSTAIRS THERE IS: Liv. room, din. room, kitchen, 3 B.R.s, 4-pce. bath, central hall, 4-pce. bath.
DOWNSTAIRS THERE IS: Large family room or liv. room, large B.R., 4-pce. bath, kitchenette, partially finished games room, small workshop, laundry facilities. Just reduced to $61,900. This is a terrific property. MLS. For info phone:
386-2111 E. W. PROKOSCH 477-2194
386-2111 ROY KAISER 477-6813

OPEN HOUSE
SAT., 1:00-4:30
1318 RICHARDSON
VERY NEAR GOVT. HOUSE. LIFETIME VIEW OF OLYMPICS AND STRAITS. For convenience of down this comfortable, well-kept, 3-B.R. home has been properly priced at $68,800. Very relaxing, sunny, south exposure, combination liv. and din. rooms, and large bright kitchen. Sensible-sized B.R.s, plus a full basement with nice rec. room area, laundry, plus a workshop. All set well back on a 142-ft. deep, high view lot with good back garden. You will be pleased, just as the present owner is to live here. Mtge. money still avail. at 11¾%. Come out to 1318 RICHARDSON. Exclusive with:
386-2111 ROY KAISER 477-6813

OPEN HOUSE
SAT., 1:30-4:30
439 CONSTANCE
Delightful view of the sea, coastline and passing ships. Older charm with delightful garden offering 2 B.R.s plus extra room in dormer. Perfect home for a starter or retirement. MLS. $57,500.
386-2111 D. BECKNER 477-4994

SHELBOURNE AREA
Split-level home situated on large well-landscaped lot. This 3-B.R. home is in top condition and close to bus service, stores, etc. Well priced at $65,000. MLS.
386-2111 W. HOOKER 652-3634

BEAUTIFUL SEAVIEWS
TURGOOSE PT. AREA
7-yr.-old attractive home on extra large lot. Entertainment-sized liv. room with fplace and built-in shelves. Din. room, kitchen area, 2 B.R.s on main floor plus 3rd downstairs. Well priced at $79,000. MLS
386-2111 W. HOOKER 652-3634

FERNDALE AREA
NEW LISTING
Executive ranch-style home situated on extra large well-landscaped lot. Entertainment-sized liv. room with feature fplace, din. area in line, large kitchen with lots of cupboard space plus 3 B.R.s, 1½ baths on main floor. Downstirs has family room with fplace plus 3 extra rooms and laundry area and full bath. Outside entry to double carport. Priced at $98,500. For appts. to view, please call:
386-2111 W. A. HOOKER 652-3634

COLWOOD LAKE
ESTATES
Spotless 3-B.R., split-level home, situated on a quiet secluded cul d esac. Large lot surrounded by trees for your privacy. Rock fplace, sundeck off din. room, professionally finished rec. room. Asking $61,500. MLS.
656-3924 WM. ROGERS 652-1891

SIDNEY
4-yr.-old, 3-B.R., split-level home, situated on a large lot. Newly decorated, quality shag carpeting throughout. Raised hearth fplace in L-shaped liv.-din. room. Ample storage area plus small greenhouse. Vegetable garden already planted. Variety of flowers and fruit trees. Asking $55,900. MLS.
656-3924 WM. ROGERS 652-1891

OPEN HOUSE
SAT., 1:00-4:00
5365 ALDERLEY
High Cordova Bay. Lovely sea views with the Islands and Mount Baker in the background. A "No-step," custom built, BRICK, character home of quality and taste. 1800 sq. ft. on 1st level includes 3 B.R.s, utility and 2 fplaces. Grand 30 ft. liv. room featuring 6 picture windows. Separate din. area plus dinette in 17 ft. kitchen. Minimum care 46 acres. Treed rural setting but close to amenities. Patio and deck; fruit trees. A beautiful property for $94,500. Long term mtge. Your trade considered. MLS.
656-3924 J. FETHERSTON 652-2269

MINI FARM
1.98 acres, fully fenced, with small barn. 8-room ranch-style home, close to all amenities, asking price $95,000. For appts., please call: MLS.
656-3924 WM. ROGERS 652-1891

NEW HOME
NEW LISTING
Appealing west coast style, exterior of cedar. Cedar-lined vaulted ceilings located in the Cook-Maplewood area. Curved staircase from the foyer takes you to the bright beautiful liv. and din. area richly carpeted, throughout. Family home, 3 Br, 5 pce bath, 3 pc ensuite. Dressing room included in master br. Excellent kitchen with family room (10x17). Two decks. Full basement. Quality home. MLS. $86,950.
386-2111 D. BECKNER 477-4994

Douglas Realty Ltd.
OPEN HOUSE
4120 GORDON HEAD RD.
SAT. 1:30-4
Take this opportunity to view a most desirable property. Attractive 2-bdrm. home, large living rm. with fireplace, kitchen and eating area. Beautiful garden, fruit trees, small fruits, etc. Asking $64,900. MLS 17280. In attendance Anna Chandler.
384-6939 or 385-8784

$35,900
1 bedrm cottage on corner lot in the Gorge Area. Fridge, stove and drapes including. Drive bys willingly given, call
LEE WROBEL
PAGER 654, 388-6275
RANDY SMALL
PAGER 395

250 HOUSES FOR SALE

SINCE 1887 Pemberton, Holmes Ltd.
1000 Government St.

OPEN HOUSE
313 FOUL BAY ROAD
SATURDAY, 1:30-4:30 P.M.
This 5-BR, 3-bathroom, 2 year old contemporary sea view home features 2800 sq. ft. of well planned living. Note the 11'6.6x10.6' entrance, 21'x16 FR and the 2nd FP. Two spacious sundecks overlooking city, Mountains, with views to Pt. Angeles. Home is approx. ½ block off street. MLS 15299. See you Saturday or for prior appt. please call
C. A. CLIFF ANDERSON
384-8124 or 384-2994

SUPERB
BROADMEAD RESIDENCE
—5 BRs, 4 Baths
—Stone floor entry hall
—Floor to ceiling stone FP
—Formal dining room
—Family room, rec room
—3500 sq. ft.
This luxurious architect-designed home is situated in the prestigious BROADMEAD development, within 15 minutes drive of Victoria, the airport and Swartz Bay ferry terminal. The entire property is in faultless condition. Glass, wood and stone are used to great advantage and the house is spacious and well appointed throughout. Southeast exposure affords outstanding views of ocean, mountains and woodlands. Viewing strictly by appointment. Priced at $189,000.
384-8124 S. MACDONALD 477-9889
384-8124 M. VAUX 656-1287

1258 Burnside West
HALF ACRE, 5 brs, $79,900
This well laid out house is located in an area of better homes and affords commanding views of water and the Olympic mtns. On a fully landscaped half-acre lot, the property represents real value and has subdivision potential. An indoor garage, bsmt. workshop, sundeck and almost complete seclusion make this a must to see. A large L.R. with dining area, brick fireplace and W-W carpets are installed throughout. A parklike atmosphere, and lots of room for children to play are just a couple of the attractions this property has for the growing family. To view anytime please call
MIKE VAUX 384-8124 (Pager 574)

1908 VENROSS
C. SAANICH SEAVIEW
OPEN TO OFFER
This uniquely designed home must be sold and will be ready within the next 30 days. The purchaser will have a choice of carpeting, for the family looking for the ideal home on a quiet cul-de-sac, with 3 bedrooms, 2 bathrooms, in-line LR and DR with floor-to-ceiling FP kitchen and family room on the main floor, this house is a practical purchase. The lower level is already to be completed with roughed-in plumbing and fireplace. The exterior is rock, stucco and aluminium siding for easy maintenance. The contractor says "SELL" and he is prepared to look at any offer. For finished information and appt. to view call
384-8124 A. FAULKNER 652-2070

8027 Lochside Dr.
TURGOOS PT. $7,500 DOWN
with $7,500 down the owner is prepared to carry the balance by way of an agreement for sale. Drive by and have a look at this practically designed "California Rancher" with 1,300 sq. ft. of living space. With 3 bedrooms (ensuite), large LR with raised hearth fireplace, DR, kitchen with dining area, laundry room and W-W throughout this is one of today's best values. Owner is willing to look at any offer.
384-8124 A. FAULKNER 652-2070

1872 Penshurst Rd.
MLS 16027
A beautiful, spacious home in an imposing location offers 2,500 sq. ft. of well-planned living space plus a 2-car garage. Accomodation provides 4 bedrooms, 2 bathrooms, a large kitchen with breakfast nook, and a sunken LR with wet bar. The whole house is tastefully decorated and offers many extras only found in a custom-built residence. Viewing is strictly by appointment so if you are interehted in a high quality home see this beauty. Priced at $89,500.
C. A. ANDERSON
384-8124 or 477-3994

2323 Hollyhill Pl.
(Off Lexington Ave.)
Now under construction, one of Victoria's most imaginative designs yet offered. A rustic treed setting with lovely sea views from each of 3 floors, many options still available in carpeting and decor. Only by personal inspection can the many unusual features be appreciated. This superb quality home is offered at $155,000. And blends perfectly with the architecture of the adjacent homes on this lovely cul-de-sac. For full information and viewing call
C. A. ANDERSON
384-8124 or 477-3994

CENTRAL SAANICH BORDER
MINI FARM, 2.56 ACRES
GOOD VIEWS, $89,900
Located at 6030 PAT BAY HGWY., this fine gently sloping property is suitable for the hobby farmer or for horses, etc. A well-constructed 3- or 4-bedroom home is situated well back from the highway, and the property boasts a greenhouse, garden shed, a variety of berries, fruit trees, walnut tree and plenty of room for a good garden. Now vacant, the house is ready for immediate occupancy. Truly one of the Peninsula's most outstanding buys, this property may be viewed by calling (MLS)
MIKE VAUX 384-8124 (Pager 574)

1.2 Acres. 3 Houses
Located in a rustic setting at 154 Old Island Highway—these 3 provide comfortable living and considerable revenue. The houses are 3, 2 and 1-bedroom respectively and are all in good repair. This properly is of definite interest for future development and current revenue. Listed at $117,000. The vendor will consider all reasonable offers. We would be pleased to arrange a viewing for you. Please call
MIKE PAUX 384-8124 (Pager 574)

THE GENTLEMAN FARMER and his family will appreciate this 5-acre property near Sandown Park. A beautifully appointed 2,700 sq. ft. home, large barn, small guest cottage and a large garden make this new listing unique in the peninsula area. The Master Bedroom includes a fireplace and a luxurious ensuite bathroom and 3 other bedrooms are available for a large family. The entire propery is in faulties condition and provides the ultimate in gracious country living. To view this fine new listing (MLS) please call
MICHAEL VAUX
384-8124 (Pager 574)

BUTTERFIELD ROAD
MILL BAY
This is a really well-built home on .58 acres of good soil. Magnificent views from the 20' classed-in living room and almost 400 sq. ft. deck. Heating bill is very low (double insulation, thermopane windows, etc.) and with chicken house, workable garden, etc., this is a GOOD buy at only $61,900. There are 2 bedrooms on the main, big work area in the above-ground basement with panelled den plumbing in. Butterfield Road is 1½ miles past the end of the Malahat on the LEFT. The house has only small windows facing the road, the other side has a
HUGE PUTT-PUTT MLS 14998.
DESMOND HOLMES
384-8124 478-1227
A FAIRFIELD GEM
58 MOSS STREET
Only ½ a block from ocean and parkway this has to be one of the best buys in the Fairfield district. Beautiful exterior, and fully landscaped front and back yards; have your own vegetable garden and bearing fruit trees. The interior is charmingly finished in natural woods and decorative wallpapers. A lovely FP with glass enclosed book cases adds charm to the LR. The DR has two glass enclosed corner china cabinets. The kitchen is bright, roomy and modern with lots of quality cabinets and formica work spaces. Kitchen opens onto sundeck. Three nice BRs with ample closet space. Large family-bathroom with double vanity. Bsmt fully developed includes recreation room, workshop, washroom and lots of storage space. Also a 2-car garage. Asking price $72,900. Exclusive listing.
IAN McGREGOR 384-8124 Hours

250 HOUSES FOR SALE

SINCE 1887 Pemberton, Holmes Ltd.
1000 Government St.

"RANCHETTE"
Approximately 3 acres "mini ranch" can be your dream come true. Only 45 minutes from downtown Victoria in a lovely valley in the Sooke district. For 500' along one side of the property flows a beautiful stream in natural wooded setting, tall trees, ferns and native shrubbery. The ranch home must be seen to be appreciated. A big native stone fireplace opens onto modern kitchen and family room. Big ranch LR with heavy beam ceiling. Bath and laundry room down, 3 BRs and bath up. Enjoy outdoor living at poolside, extra large deck and patio with stone barbeque. The outbuildings include a 3-stall horse barn with hay loft and corral, guest house or studio, terrific workshop and double carport. Price $99,500. Exclusive listing.
IAN McGREGOR 384-8124 24 Hrs)

GLANFORD PARK
3 BRS. DEN, ONLY $63,900
Spotless condition, this 3-year-old beauty is situated on a quiet cul de sac near to schools, bus and park; truly a mother's delight. Bright kitchen with large DR, patio doors to sunny side deck, full bsmt. has large area for games room, finished family room, laundry room. Workshop plus carport. Good garden soil with fruit trees, nicely landscaped. The owners are transferred and will certainly miss this comfortable home. Low interest mtge. is transferable. New MLS. 17098. For further details please call:
C. A. CLIFF ANDERSON
384-8124 or 478-1227

FAIRFIELD
Close to the Beach
Shopping and Transportation
A mature home of character, extremely well updated. Interior offers corner fireplaced LR, very large family DR, modern kitchen with laundry adjacent, 3 Br's up via open staircase, wide entrance hall, W-W carpet throughout. Full working bsmt not adaptable to extra rooms. Possession 30 days. Offered at $65,000. A current mtge exists. MLS No. 17395.
STUART SIMPSON
384-8124 or 598-4056

WATERFRONT
Exceptional 3-bedroom cedar home on well treed 2-acre property with 175' of beautiful beach. Relaxing views of sea and gulf islands combine with peaceful, quiet area to provide a perfect setting for this home, while nearby CHEMAINUS offers convenient shopping etc. Designed for year-round living in total comfort. MLS 17055. Asking $135,000. For details call
STU MacDONALD
384-8124 477-9889

FAIRFIELD
1157 BURDETT
8400 SQ. FT. LOT
This is a terrific family home with lots of living space. Great yard. Has possible investment potential. Immaculate condition, large BRs, panelled den, large LR and full sized DR on FP, modern bright kitchen with deluxe cabinets. Fully developed basement, large recrrm, set up for Franklin stove, workshop, laundry, tiled shower, and garage. This is a custom-designed home built in 1937. Asking price $85,000.
IAN McGREGOR 384-8124 24 Hrs.

TEN MILE POINT
WATERFRONT
Outstanding View of Sea and Mountains. Southern and Sunny Exposure, this is a delightfully attractive medium-sized English Tudor Style Home. Accommodation includes: living room and dining room with fireplaces; Stunning Master Bedroom suite with fireplace, Sauna, sunken bathtub, stall shower and twin basins. Two other bedrooms and four-piece bathroom. This home was substantially renovated recently and is in excellent condition throughout. Situated on a Quiet Cul-de-Sac, affording quiet country atmosphere.
$189,500.00 M.L.S.
ERIC CHARMAN — 385-9765
Charman Pacific Realty Ltd.

2910 SEA VIEW—
TEN MILE POINT
A Bargain at
$117,000.00
3 BEDROOMS
3 Bathrooms
Family Room
A large and attractive lot in a much sought after area. Drive by and phone if your interest is aroused!!
ERIC CHARMAN
or Harold Groos
385-9765
Charman Pacific Realty Ltd.,
M.L.S.

ROCKLAND AREA
4 BEDROOMS
Den
Swimming Pool.
An older two storey residence of character and charm. This is a new listing and is priced for immediate sale!
$119,500.00
ERIC CHARMAN
385-9765
Charman Pacific Realty Ltd.

$47,500
Warm and charming 2-bedroom basement home, close to Jubilee. Fireplace, new carpets, nice lot. Try $5,000 down. Call:
DALE 598-5166
NEWSTEAD REALTY LTD.

BY OWNER
In Esquimalt, just completed renovated, 23 year old 2-3 bedroom, full basement bungalow on large treed lot at end of cul-de-sac. Wall-to-wall over oak throughout. Fireplace, feature wall, through hall plan, plaster interior. Near new furnace, immaculate condition, $56,900 includes harvest gold kitchen appliances. Open House Saturday and Sunday 1419 Craddock Street. 479-2349.

EXCHANGE
3 year old spacious executive home in Coquitlam for similar residence in Victoria. 9 rooms, 2 bathrooms, fabulous view, for details write Victoria Press Box 409 or phone 384-1441.

BY OWNER, 1900 NEWTON, OAK Bay border, $56,900. Large corner lot, fenced and treed, 2 bedrooms, plus finished room in full basement, drive-in garage, living room, fireplace, family kitchen, sundeck, close to school. Immediate occupancy. Phone 595-2331. Evenings 383-5638, 477-9774.

Nanaimo Realty
VICTORIA LTD.
formerly
OLYMPIC REALTY LTD.

OPEN HOUSE
228 OBED ST.
SAT. 1:30-4 P.M.
Here's a great buy at $45,500 a three-bedroom home with basement in a good residential area. Comfortable living room with fireplace, separate dining room and pleasing kitchen. Nicely treed corner lot. It's well worth a look. MLS. Please call DAN NASH at 385-5741 or 477-0278.

OPEN HOUSE
SAT., 1:30-4:00 p.m.
3122 METCHOSIN RD.
For the active family — 5-bedroom home with SWIMMING POOL, change cabana, outdoor BBQ area. VENDOR MOVING, MUST SELL NOW!!! ML. 15949. In attendance, F. COLOMBIN, 385-5741 or Res. 385-3033.

$59,500
1048 RICHMOND AVE.
Immaculate older, two bedrooms. Priced to sell quickly. Garage, greenhouse, modern furnace, sun deck, enchanting garden. For appointment call JOHN ADDICOTT 477-8232 or 385-5741.

$71,500
CHANCE OF A
LIFETIME
If you dream of a three-bedroom home bristling with extras including a view then this is for you because owner's will give excellent terms to the right people. Drive by 3341 BETULA AREA — TRIANGLE MOUNTAIN, then call JOHN ADDICOTT 477-8232 or 385-5741.

$53,000
BUYS
Three-bedroom townhouse. Racquet club area, developed basement, covered pool and sauna. No. 66-3987 Gordon Head Rd. Call JOHN ADDICOTT 477-8232 or 385-5741.

2 QUALITY EXECUTIVE
HOMES PRICED TO
SELL!!
FIRST — a 2230 sq. ft. 7 year old 4 bedroom beauty with 3 bathrooms, 2 fireplaces, rec room and family room. Wall to wall carpeting, curved staircase, large sundeck, double drive-in garage and ample extra parking. On a quiet, park view cul de sac. Drive by 915 Rex Rd. in Lansford, then call me to discuss asking price $81,000. MLS 16857.
SECOND — off Landsend Road in North Saanich, 2209 Neptune Road offers you a 2100 sq. ft. 5 bedroom family home in a park setting with half acre lot. Four years old, 3½ baths, ensuite, rec room with wet bar, family room, carport and tons of parking space. This one must be seen. Let's talk about $77,900. MLS 16857.
For both of the above, phone AL TASSIE 384-9069 or office 385-5741 anytime. Inquire about our guaranteed home trade plan.

FANTASTIC VIEWS
SEA — MOUNTAINS —
SHIPS
Plus ¾-acre of natural wooded property located in choice high area of View Royal. House of over 1700 sq. ft. features extra large rooms, 2 sundecks, 2 full baths plus many extra features. $89,000. Call ALBAN BOWES, 479-5693 or 385-5741.

SWIFTSURE SPECIAL
ESQUIMALT-GORGE
AREA
2 or 3 bedrooms — 2 baths, 2 fireplaces, recreation room, games room, ultra modern living room with brick fireplace, large separate dining room, kitchen with eating area, family room. Call ALBAN BOWES, 479-5693 or 385-5741.

WHY RENT??
2-BDRM, $39,900
This charming home of over 1000 sq. ft. is located in small lot amongst flowers, shrubs and trees. Private driveway, within 2-mile circle. Close to all amenities. Call ALBAN BOWES, 479-5693 or 385-5741.

12 YEARS OLD
3-bedroom bungalow on quiet street. Full basement, partially finished. Central location, close to all amenities, try your offer. COLIN CRAVEN, 386-6627 or GUS DON ELLIS, 592-0079 or office 385-5741.

3-LEVEL SPLIT
K-MART-UNIVERSITY
AREA
$62,000
Lovely 3-bedroom family home on quiet street of well-kept homes. Large L.R. with white brick fireplace, 1½ baths, family room and separate garage. Large lot is nicely landscaped with a fully-fenced backyard. Vendor transferred and anxious to sell. Immediate possession. MLS 17281. PAT THERRIEN, 642-5138 or RONA HIGGS, 642-3935 or NANAIMO REALTY LTD. (LANGFORD) 478-2121.

COUNTRY SECLUSION
Cozy 2 bedroom home situated in the Highlands on 2 lots totaling almost 2 acres, 2 stall barn and horse corral plus several other outbuildings including a small cottage suitable for a bachelor or childrens playhouse. Asking $59,900. SHIRLEY McLEOD 478-8220 or 478-2121.

david burr LTD.
655 FORT ST. 384-9335

OPEN HOUSE
4101 Cedar Hill Rd.
Sat., 2-4 p.m.
Living room with fireplace, dining area, bright cozy kitchen. Utility room. 4-piece bathroom. One-bedroom on the main floor and two upstairs. Situated on ¾ acre lot in a country setting. A good starter home. Reduced to sell at:
$52,000
Ron McConnan
384-9335 or 598-7625

DRIVE BY
1900 Forrester St.
Situated on the Lansdowne slope or a large 100x120 ft. lot. Lovely older character home in this excellent area. Entrance hall, extra large living room, dining room, family-size kitchen, three bedrooms and bathroom upstairs. Part basement. Needs some updating. Full of charm on a well-treed lot.

LANGFORD, DRIVE-BY
Very neat home on corner lot at 2823 Knotty Pine Road. Two bedrooms on the main and two in the basement. Space for camper, trailer. $50,500. Phone 392-3920 or 386-6552. er, boat, etc. MLS No. 16349. Price F. C. Hully Real Estate, 620 View.

LOG HOME
Being pre-constructed, 2 bedroom, approximately 1200 sq. ft. to be sold to highest offer and consisting of the log work of the building only. Ken Chaytor; 478-9246.

BY OWNER LARGE 3 BEDROOM family home, living room with fireplace, large rec. room in basement. Double garage with workshop. Close to town on a large lot. $54,500, 479-4858.

OCEAN VIEW. UNIQUE HOUSE and workshop on large lot, close to Brentwood Ferry. Reduced by owner, $49,500 for quick sale. 652-3365.

250 HOUSES FOR SALE

JACK MEARS OAK BAY REALTY LTD.
"The Professional People"
2194 OAK BAY 598-3321
3618 SHELBOURNE 598-3344

OPEN HOUSE
1000 PENTRELEW PLACE
SAT., 1:00 TO 4:00
A most unusual and elegant home in the preferred Rockland area offering lovely entertainment rooms, four large bedrooms, den and three bathrooms. Just great for the professional man with a family, being so close to town, social outlets and all school levels. Beautifully secluded patio and garden for summer living. Well priced at $98,500. Please call: MARKIE MUNN at 598-3344.

OPEN HOUSE
2807 LAKE END ROAD
SAT., 1:30 TO 4:30
MLS No. 17366
Your own landing stage. Fishing in clear lake water. Terraced garden to lake side. Three-bedroom home — attractive, comfortable, easy to run. Price $96,450. View with: JOHN JENKINS and MARY TAYLOR at 598-3344.

OPEN HOUSE 4650 AMBLEWOOD
SAT., 1:30 to 4:30
ASKING $125,000—DISTINCTIVE
Custom built, 6½ years old, 15'x10' living room with feature wall and floor-to-ceiling fireplace. 11'x13' dining room. 10'x26' combined kitchen and family room with used brick fireplace. Glass doors to patio and walks. Utility room, 3 bedrooms with en-suite master, plus den (or 4th bedroom). Wall-to-wall throughout. Sweeping lawn and driveway to avenue park-like grounds. MLS No. 17151. FRANK WILLS at 598-3344.

OPEN HOUSE
4341 NORTHRIDGE
SAT., 1:00 TO 4:00
Do you need a 3-bedroom home. Master with en suite — huge rec room down and back garden facing on a beautiful park? If so — why not come by on Saturday and see it all for yourself. Asking $74,900. For quiet viewing or information call: BETTY McFARLAND at 598-3344.

OPEN HOUSE
142 MONTEREY
SAT., 1:30 TO 4:30
$64,350
Three-bedroom family home, large rooms. Light and airy, good lot. Block from Oak Bay Village. Your hostess: RUTH DAVIES at 598-3344.

OPEN HOUSE
1603 OAKLANDS
SAT., MAY 29, 2-4 P.M.
Excellent condition, 2-bedroom, no-step bungalow. Full insulation, modernized, low monthly costs, corner lot. Fenced sunny yard, fridge, stove, dishwasher. Fantastic buy at $49,900. See this MLS 16552 Saturday. BRIAN RIPLEY, 598-3321.

OPEN HOUSE — OAK BAY
1063 DEAL STREET
Sat., 1:30 to 4:00
Impressive and spacious older home on quiet street close to waterfront. Elegant living and dining rooms with fireplace, Bay windows and exposed beam ceilings, plus large kitchen, study and 2-pce. bath on main floor. 3 spacious bedrooms upstairs with 3-pce. bath and closed-in sunporch. Full high basement with fourth bedroom. Priced at $71,900. For more information call BILL RICHARDS at 598-3321 or 595-6219.

$69,500
One of the best buys in todays market. Over 1700 sq. ft. of living space on main floor. 4 bedrooms, 2 bathrooms. Private patio. Ideal for family with students. Close to UVic and Camosun College. MLS 16548. To view call: GIBBY McLEOD, 598-3321.

OAK BAY
CLOSE TO REC. CENTRE
This older bungalow, has 2 bedrooms, spacious living room with fireplace. Large kitchen with utility off separate garage. Close to schools, transportation and supermarket. Good financing on asking price of $45,500. To view please call:
598-3321 JOHN BARNES 598-4243

Green Acres

HENDERSON REALTY
385-9741 Anytime

PRICE REDUCED
OPEN HOUSE
Sat. 1:30 - 4
4121 SHELBOURNE
PICTURESQUE SETTING
Beautifully landscaped 1-3 acre lot of expansive lawns and mature shrubbery. This spacious home is spotless, developed on 2 levels, has 4 bedrooms, 1½ baths, large living and dining rooms, extra large kitchen, a big rec room or games room, a carport and sundeck, plus extra parking for all vehicles you might have. Priced right at $72,000. Call now:
BUD HUDSON 479-3849 STAN TRONT 477-2829

OPEN HOUSE
Sat. 2-4:30
943 CAROLWOOD DRIVE
Professionally designed custom home. Large living room with stone fireplace. Spacious dining room, large kitchen with breakfast area. Rec. room with massive rock fireplace, 3 large bedrooms, 2½ bathrooms. Full width sundeck. Asking $135,000.
STAN TRONT 477-2829 H. TOMLIN 477-1327

OPEN HOUSE
Fri. and Sat. 1-4
535 BAKER
Put this on your list. 4-bedroom home plus 3-pc. plumbing in full high basement. Large lot, fruit trees and shrubs in area of new homes. Call to view. JACK PARKER—598-8352.

OPEN HOUSE
Sat. 1-4:30
1677 SAN JUAN
NEW 3-bedroom, full high basement, front lawn seeded. Asking $68,500. Vendor anxious to sell and will consider all offers. Call to view:
DAVE RANSON 479-4997 JACK PARKER 598-8352

OPEN HOUSE
Sat. 2 - 4:30
4143 CORTEZ PL.
Situated in quiet cul de sac, handy to schools, shopping, recreation centre and bus. 3 bedroom home—15x12 L.R. with F.P., dining room 14x10, cabinet electric kitchen, M. bedroom with 2 pc ensuite. Extra bedroom, rumpus room in basement. Quality carpet throughout. Green belt area around home. This is one of Gordon Heeds best buys at $65,900.
BUD HUDSON 479-3849 STAN TRONT 477-2829
W. McCARTER 592-3970 592-9741

SIDNEY
An excellent home for beginners or retired couple, 2 bedrooms — 11x18 living room — large kitchen with eating area and laundry — opening onto a spacious and private sun deck. Full basement. Grounds nicely landscaped. Lot 89x160. Might be subdivided at some future date. Price to sell at $59,900. For further detail call:
BILL McCARTER 592-3970

ROLSTON HEIGHTS
PRICED TO SELL
$55,900
Excellent 3-bedroom home, situated at end of cul-de-sac next to green belt reserve. Partly panelled living room with fireplace, spacious kitchen with dining area. Full cement basement with 10x16 rec room. A bargain in very desireable area.
BILL McCARTER 592-3970 BOB GIBSON 658-5153

SIDNEY STARTER
Very practical plan for 2-bedroom home on sunny 50x120' lot, quiet street. Cosy 15'6"x10'6" living room with stone fireplace. Large open kitchen and dining area. 4-piece bath. Downstairs is a third bedroom and large utility room. Financing, $51,900.
BILL McCARTER 592-3970 BOB GIBSON 658-5153

OAK BAY BORDER
Immaculate 3 bedroom in most sought after area. 16x12 living room with fireplace. Dinette, cabinet kitchen, 4-pce. bath. Full basement contains 22x11 rec room, workshop, utility room. Everything well maintained. Level landscaped garden. Parking for boat and trailer. Asking $62,500.
BILL McCARTER 592-3970 BOB GIBSON 658-5153

ESQUIMALT
3 SUITES
In this well-built conversion — each suite self-contained — modern kitchen includes range and 1 bedroom and vanity bath, in well maintained stucco building with full basement. Located on large fridge, nice carpeted living room, parking and garden area. Easy walking distance to shopping, sports and beach. Price you can afford $69,900.
BUD HUDSON 479-3849 STAN TRONT 477-2829

WHERE ELSE
CAN YOU FIND 1,290 SQ. FT. OF BRAND NEW LUXURY LIVING FOR LESS THAN $50,000???
IN BEAUTIFUL BRENTWOOD AT 1655-961 CARLISLE RD. ONE BLOCK FROM SEA. LIVING ROOM WITH F.P. DINING ROOM, KITCHEN AND POWDER ROOM ON MAIN FLOOR. 3 LARGE BEDROOMS AND FULL BATH UP. BUILT TO HYDRO STANDARDS FOR ELECTRIC HEAT. LARGE STRATA TITLE LOT TO GROW YOUR OWN VEGETABLES. EACH UNIT ONLY $49,900. M.L.
FRED SUTTON — 652-1857
HOWARD TOMLIN — 477-1327

$42,500
Two bedroom full basement starter on quiet dead end street in Vic West. Call:
J. McCORMACK 592-6214 C. ARNOLD 592-6454

BETTER THAN NEW
1320 sq. ft. main floor. $59,900 F.P. Beautiful deluxe bungalow with developed basement, 4 bedrooms, extra large kitchen, rec room and lots of extras. Drive by (do not disturb) 1341 Balmoral Rd. at Stanley.
KEN IVERSEN
385-9741 477-5641

NEW LISTING
UPPER LANSDOWNE
A really super four-level split, 4-bedroom home. Perfect for the growing active family. Convenient to all schools, transportation, golf and shopping. Charming 16x23 living room with fireplace, 11x13 dining room overlooking garden. Quality wall-to-wall over hardwood. Very workable kitchen with eating area. 3 bathrooms. Super panelled family room with fireplace. Realistically priced at $88,900.
BILL McCARTER 592-3970

PRIME
GORDON HEAD
SPECTACULAR VIEWS: A delightful 3-bedroom home set on large lot to take advantage of the panoramic sea views. Living room is 17'6x15'6, fireplace, hardwood floors, separate dining room, large bright kitchen. Bedroom wing — Master bedroom feces seaviews on 2 sides. Full basement with bedroom and roughed-in rec. room. A bargain at $79,900.
NEW TUDOR STYLE: Terrific fenced backyard with southern exposure. Living room with fireplace, bright L-dining room. Large bright kitchen with private sunny sundeck. Master bedroom has 3-pc. ensuite. Two more bedrooms. Full cement basement ready for development. Asking $74,900.
BILL McCARTER 592-3970

Green Acres

HENDERSON REALTY
385-9741 Anytime

TERRIFIC LOT
4 BEDROOMS
Unique plan 1800 sq. ft. finished in area, located in Colwood area. 12x15.6 living room with heatilator fireplace, 12x14.3 separate dining room, well-designed kitchen. A good family home. Excellent financing. A bargain at $58,900.
BILL McCARTER or BOB GIBSON
592-3970 658-5153

4 BEDROOMS
2 ACRES
Fine country home in Happy Valley area. This is a four-level split with land and location to warrant your closest inspection. Beautiful 22x13 living room, family-sized dining room, well-planned kitchen, 13x28 rec. room with fireplace and electric heat. $99,500. Please call:
BILL McCARTER 592-3970

DRIVE BY
518 STORNAWAY DRIVE
Almost 1200 sq. ft. Immaculate 3-bedroom home. Built 3 years ago. Super rec. room, fenced, landscaped lot. Priced to sell at $57,900. Offers.
BILL McCARTER 592-3970

LAKE HILL
Newly renovated 2-bedroom approx. 1288 sq. ft. no basement home. Master BR 14x14, living room 21x12, kitchen 12x13, with 12x8 eating area. Lot 60'x150', taxes $597.
Drive by 4037 Cumberland
To view call:
Jack Parker 598-8352

OAK BAY
UPPER LANSDOWNE SLOPE
BREATHTAKING SEA AND MOUNTAIN VIEWS
ASKING ONLY $89,900
Only 4 stones throw from Uplands Golf Club, this type of executive home rarely comes available. Southern exposure, offering gracious living in every respect and beautifully landscaped. Hurry this won't last. For viewing and further information call:
479-3849 BUD HUDSON 479-3349

POPULAR
NORTHRIDGE TERRACE
JUST LISTED
An immaculate one-year-old home surrounded by other modern homes. Completely finished with 4 bedrooms and family room. Close to all amenities, and situated on a quiet dead-end street. This lovely home is priced for quick sale at only $66,900. For viewing and further information call:479-3849
BUD HUDSON 385-9741

HIGH QUADRA
In area of modern homes on a lovely quiet street. This 3-year-old cathedral entrance home is close to everything. 3 bedrooms up with 4th bedroom and family room roughed in down. Workshop. Huge sundeck with weeping willow and loads of parking on a nice lot. Owner anxious to sell so is only asking $65,750. For further information and viewing callSTAN TRONT BUD HUDSON
477-2829 479-3849

FOR
$59,900
This is one of the best values, it is tastefully decorated and clean inside and out. Located in SIDNEY, 3 years young, with full basement, 3 bedrooms, 1½ baths, bright living and dining rooms, spotless kitchen, a rec room and a sundeck. Why not call now:
477-2829 STAN TRONT 385-9741

ESQUIMALT
$59,900
Situated near Rockheights elementary school, you'll find this modern semi-split level 1160 sq. ft. home. L-shaped living-dining room with brick fireplace. Cozy kitchen and 3 bedrooms. Roughed in rec room down, laundry room with washer and dryer hookup. 2 bathrooms. Nice quiet street — no traffic. To view call:
385-9741 JOHN LUKAZ 592-1908

VICTORIA
(CHAMBERS)
$46,900
View this cozy, spotless, 4 room, full basement, stucco bungalow with additional sleeping rooms down. Separate garage. Good sized corner lot. Owner moving to Vancouver. Open to all offers. Call:
592-1908 JOHN LUKAZ 385-9741

RITHET'S

for
Real Estate
Insurance
Appraisals
714 FORT
382-4251

OPEN HOUSE
SAT. 1:30 - 4:00
2021 ARDWELL
RESTHAVEN AREA off MacDonald Park Road close to all marinas. Immaculate near new home features, 1280 Sq. ft., spacious L-shaped living and dining room, large family size kitchen with a generous amount of cabinets, sunny sundeck, full basement open for development. Close to all school levels. Attractive existing financing. Price $61,500.
W. MICHAELS R. JOHNSON
382-4251 (24 Hr. Service)

OPEN HOUSE
2913 Cedar Hill Rd.
Sat. 1:30 - 4:00
COME IN AND ENJOY this cosy little Bungalow! Two bedrooms with Laundry room off kitchen. Fully fenced yard and close to transportation. New furnace in partial basement. MLS 16911. $41,900.
SHIRLEY DAVIS
382-4251 or 388-4872

COLWOOD
Delightful family home on large lot. Carpeted throughout. Three bedrooms, master ensuite, full basement with rec room, sundeck with carport under, extra parking. Asking $68,900.
To view please call:
R. JOHNSON OR W. MICHAELS
382-4251 (24 Hr. Service)

Maplewood-Cook
COSY little two-bedroom bungalow. Close to transportation and shopping, good garden area. New asking price $42,500. MLS 16775. Please call:
R. JOHNSON OR W. MICHAELS
382-4251 (24 Hr. Service)

ESQUIMALT
Handyman's special, 1½-storey 2-bedroom home situated at 618 LYALL St. Good location, close to Work Point Barracks. Asking $39,500. Offers invited. For more information or to view call:
D. DOUGLAS OR E. WILKINSON
382-4251 (anytime)

WHITTOME'S

ROYAL OAK BRANCH

OPEN HOUSE
NOW $57,900
4022 GRANGE
(OFF BURNSIDE WEST)
SAT., 1:30 - 4:00
"More than meets the eye," in this delightful home on 68'x132' countrified lot, 4 B.R.s (1 down, ensuite), rec. room. Ideal for retireds or young family. Close to schools, bus and arena. ML 17114.
479-1667 BRIAN BROWN 386-1234
479-1667 CATHY ATKINS 479-5427

OPEN HOUSE
1404 BAY ST.
SAT., 1:00 - 4:30
See Display Ad, Fri. Times, Sat. Colonist for this delightful inexpensive 2-B.R. home at $45,000.
479-1667 BRIAN BROWN 386-1234

OPEN HOUSE
THURS. & FRI.
2:00-4:00 P.M.
SAT. 1:30-430 P.M.
79 HAMPTON RD.
Neat, smaller starter retirement or investment home offering LR with FP, ige kitchen, 2 BRs with a full basement. Backyard with fruit trees with an excellent nearly new garage/workshop. Convenient location to all services. Asking $45,900.
479-1667 Edith Gutemar 598-7053

OPEN HOUSE
SAT., 1:30-4
1646 St. Francis
Wood
(OFF ROCKLAND)
Tremendous views — superior material and construction — ideal location. A must to inspect — 3 bedrms, 3 baths. Spacious dining room. Well-planned kitchen with eating area. Tremendous water and mountain views from this beautifully different home in the Rockland area. Priced at $117,500.
479-1667 LILLIAN HENDY 479-4938

LOVELY
Quality plus spaciousness, beauty, comfort and convenience are all to be had in this exceptional home. 3 Bdrms., 3 baths, ige. beautiful living room with floor to ceiling rock fireplace. Entertainment sized dining room. Well planned large kitchen. Huge games room, Rec. room with F.P., sewing room and double carport. All this on a lge. lge. lot near Mt. Douglas Park. Asking $135,000.
479-1667 LILLIAN HENDY 479-4938

SEAVIEWS

DRIVE BY
4939 SEARIDGE
(CORDOVA BAY RIDGE)
—ALMOST ¾ AC.
—SECLUDED SPOT FOR TENNIS COURT, POOL OR PUP PEN?
—CUSTOM HOME
—$118,000.
479-1667 CATHY ATKINS 479-5427
479-1667 BRIAN BROWN 386-1234
J. W. Whittome and Co. Ltd.
Royal Oak Branch

LANSDOWNE Properties Ltd

OPEN HOUSE
1721 AMPHION
SAT. 1:30 - 4
OWNER SAYS SELL this OAK BAY border home. 2 BR plus 1 and a rec room in the full basement. Included in the REDUCED price of $52,000 are the stove, fridge washer and dryer and drapes. EXCEPTIONAL VALUE. MLS JOY HAMILTON 592-2431 or 592-1190.

SAANICHTON
OPEN HOUSE
12 - 3
8022 GALBRAITH CRESC.
(Off Simpson—Off Mt. Newton Cross Rd.)
This beautiful 4-mo.-old, 1270 sq. ft. home is one of the best buys on the market. As the owner's have sold, SELL at $63,500. It is close to bus and shops but enjoys the rural setting of the Penninsula with lovely views of farm land, distant mts., Islands, and the sea. Exceptionally well planned with 3 BR (master en-suite), lge. reception rooms, huge kitchen and full bsmt. for further development. This is truly a quality home and should be viewed by anyone seeking real value for their housing dollar. JOHN WEST in attendance.
592-2431 Lansdowne Properties Ltd.

8 LOVELY
OAK BAY HOMES
1. 3-BR $61,900 5. 2-BR $65,500
2. 3-BR $62,900 6. 2-BR $65,900
3. 3-BR $64,350 7. 3-BR $66,900
4. 2-BR $64,900 8. 2-BR $64,900
To view these fine homes, call GERRY FINNIGAN 383-4739 or 592-2431.

SECLUDED CHARM
A lovely 3 bedroom rancher-type home on ½ acre of wooded seclusion. Beautifully modernized family kitchen area with many appealing features for the modern housewife, large attractive LR with stone fireplace and feature oak beamed ceilings. Master bedroom has attached dressing room, laundry room and separate den. Upstairs, rec-room, well insulated and beautifully maintained. Property offers many trees, adjacent streams and formal landscaping. $57,000.00 MLS. For further details please phone JOAN HOPPER 652-3103 or 592-2431.

3 BRS. 1½ BATHS
$48,900
This newly decorated home has a full basement and huge sundeck with a carport. Located on a good size lot, close in and near elementary school. Priced to sell fast. Call: GLENN NICHOLS 598-7689 or GERRY FINNIGAN 383-4739 or 592-2431.

BEAUTIFUL
BRENTWOOD
2 YRS. OLD
$68,900
0.27 acres with seaviews on quiet cul-de-sac. Home features large LR, with balcony and fireplace, 2 bathrooms, 3 large BR's, full BSMT, with fantastic rumpus room. Assumable 10% mortgage. MLS 16336. To view: Call GERRY FINNIGAN 383-4739 or 592-2431.

BLENKINSOP-
CEDAR HILL
$60,900
Delightful modern home on over ½ acre of meticulously landscaped property. No steps, 2 bedrooms, huge 20x14 ft. livingroom with a handsome fireplace, hardwood floors and lots of parking as well as a drive-in garage and storage. To view call: GLENN NICHOLLS 598-7689 or 592-2431 MLS.

NEAR TOWN AND COUNTRY and Mayfair. Large, older Victorian Tudor home asking $52,900. 3571 Calumet 385-8329.

HIGH QUADRA HILLSIDE HOME Private sale, beautifully landscaped, view, four bedrooms, fireplace. $58,500. Phone 385-6924.

4082 SHELBOURNE ST.
477-0191

OPEN HOUSE
595 INVERNESS AVENUE
SAT. 1 to 3 P.M.
TERRIFIC VALUE!
—2 bedrooms
—large kitchen with eating area
—living room W-W
—dining room W-W
—basement
—workshop
—storage room
—carport
—close to buses, shops and schools.
Priced at $46,500. New MLS 17413. Your hostess:
477-0191 MARY MOODY 652-5681

OPEN HOUSE
3929 MARJEAN
2 to 4 P.M. SATURDAY
10 rooms, 4 bedrooms, living room, dining room, kitchen, family room, rec. room, two other rooms. Lends itself beautifully to a home plus in-law suite, 2 fireplaces, 2 kitchens, 3 bathrooms. Quality construction throughout. Large fenced lot. Asking $110,000. In attendance:
ROMA NICOLL MOLYARD
477-0191 384-4827

OPEN HOUSE
3930 GARNET PLACE
SAT. 1:30 to 4 P.M.
CIRCLE THIS ONE!!
Conveniently located just a block from K-Nee pin quiet cul-de-sac, this neat 6 room home is worth a look. It contains 4 bedrooms (3 up, 1 down), finished rec room and other features. Nice corner lot with fruit trees. Owner open to offers on asking price of $59,900. MLS. In attendance:
477-0191 JOHN LUND 384-9279

OPEN HOUSE
SAT. 1:30 to 4 P.M.
7031 WEST SAANICH ROAD
A picturesque Spanish style home only 2 years old. Six rooms in all with 1½ bathrooms. Electric heating. Full basement and double carport. Asking $75,900. All offers presented. In attendance:
477-0191 KEITH LECKIE 598-1667

OPEN HOUSE
SAT. 2 to 4 P.M.
1877 SAN JUAN AVE.
$69,500
Most attractive 3 bedroom Medallion home on lovely treed grounds near Hillcrest School and University. Living room with fireplace, dining room, large family room with built-ins. Garage plus carport, with sundeck over. Early possession. Assume 7% mortgage. MLS.
477-0191 HEIDE WHITE 652-1828

OPEN HOUSE
SAT. 1:30 to 4 P.M.
4109 BRIDLEWOOD COURT
MEYCHOSIN, off Happy Valley Rd., onto Glen Forest Way, then right.
EXECUTIVE RESIDENCE!
If you enjoy luxury, but also an informal way of lifestyle — then this is for you! Your home on over 2 acres is in a quality development, and the neighbours are friendly yet not "next door"! To mention only a few extras: the master bedroom also has a 5 pce. ensuite with swirl bath, separate formal dining room, and a dream kitchen, plus so much more! The asking price is only $118,900 and excellent financing is available. MLS 14309. Plan now for a better life!
477-0191 KNUD SCHWER 478-8203

OPEN HOUSE
651 ROCKINGHAM RD.
(off Wentwich)
SATURDAY 2 to 4 P.M.
Charming 4 bedroom modern home. All on-level, large added workshop and beautiful garden plus swimming pool. All this for only $54,000. MLS.
VIVIAN M. ROBERTS
477-0191 477-0281

LARGE DOUBLE GARAGE
3681 TILLICUM ROAD
$63,900
Excellent double garage (20 x 24) plus a good basement workshop. Ideal for the handyman, car buff, etc. And for the lady of the house there's a lovely spacious kitchen with eating area leading to sundeck. Living room with fireplace, 2 bedrooms on the main and one down with partially finished rec. room. MLS 17309. For information call:
GALE CHRISTENSON
477-0191 477-0723

"LOOK"
WHAT VALUE
4 bedroom, living room, kitchen, all new wall-to-wall. Swimming pool in back garden. Nature lot. Heated workshop 20 x 10. Ample parking for car, camper, boat, etc. Priced at $54,000. MLS 17271.
477-0191 MARY MOODY 652-5681

UPLANDS
CONTEMPORARY ELEGANCE
BY JOHN DI CASTRI
Designed for deluxe modern living by a large family featuring 3 bedrooms, 3 bathrooms, den, family room, separate dining room, rec. room and a 39 ft. living room. Very spacious rooms are well layed out to create easy living and entertaining. Fully incorporating the 16x32 heated pool and expansive patio areas. First time on the market. Excellent value offered at $179,500. MLS. For further information and personal viewing call:
477-0191 RAY TILLYER 477-1650
or JUDY JOHNSON

DEAN PARK AREA
PRICE REDUCED — $74,500
Owner says "sell" and here is your chance to purchase a quality built 2-year-old 4-level split on ½ acre overlooking the harbour in the Strath. 3 bedrooms (1 down), 3 sets plumbing, all electric, heatilator, thermopane, built-in dishwasher, long double driveway and double enclosed carport, large rec. room with wet bar. Easy take-over 10% mortgage with immediate occupancy. Try your luck on this new reduced price. MLS.
MURRAY ROTHSCHILD
477-0101 477-9393

PRICE REDUCTION
Now only $48,500 for this comfortable 3 bedroom home on large lot 60x115 overlooking the Swan Lake Park. Whether you invest for its future rezoning potential or take this opportunity to do your own thing with the huge garden or use the separate workshop and hobby room for your hobbies it has lots to offer. Lots to for yourself. Give me a call:
VERNA ROBERTS
477-0191 477-1317

TOWN AND COUNTRY
2-BEDROOM BUNGALOW
Good-size living room with fireplace and wall-to-wall carpeting, separate dining area. Small in-law suite in basement. MLS 16595. Asking $52,900. For more information, call:
477-0191 ART EVANS 658-8924

HOBBY FARM
Within 8-mile circle in Saanich Peninsula, 2 acres that have an unlimited supply of water, property (mostly bottom land) all cleared and fenced. Small cow barn (presently tenanted), hay storage-chicken house. The 2 bedroom home has nice living room, wall-to-wall carpeting, basement not quite finished and owner will pour remaining concrete floor and complete ranch wall exterior. This property would be perfect for a retired gardener, a greenhouse man or for plain truck farming with roadside stand or what have you. MLS 16481. Full price $76,000. To view or for further information phone:
RON SEDGER
477-0191 479-3673

DEAR HOMEOWNER
Please help — all listings sold and I am desperately looking for property. If you are thinking of selling, I know that I can help you. I have clients wishing 2 and 3 bedroom homes with or without basement, property of any size from building lots to wild acreage in the south Vancouver Island area. Call RON SEDGER at Royal Trust 477-0191 or res. 479-3673. P.S. I will gladly come out, assess your property, see what you want and assist you all the way.

4082 SHELBOURNE ST.
477-0191

SEAVIEW — ACREAGE —
5 BEDROOMS!
Extra large family home of nearly 2,200 sq. ft., 2 fireplaces, a greenhouse and other outbuildings are just a few extras you get with this solid family home on subdividable 1 plus acres. The asking price for everything is $103,500, but the vendors will consider selling the home and/or extra lot separately.
477-0191 KUND SCHWER 478-8203

WOW — ONLY $74,900
Lots- of living is yours in this lovely Spanish type 5 bedroom family home! Situated close to everything and on one quarter acre of land — makes this an ideal inveatment in your family's happiness for years to come. MLS 16896. Let me help you on this fine home!
477-0191 KNUD SCHWER 478-8203

CRYING — CRYING!?
The vendors are! They have to sell! But you might be too if you miss out on this one. Nice and comfortable 3 bedroom home (could be 4 or even in-law suite, plus located on quiet street). Asking only in low fifties and open to offers. For all details — please call:
477-0191 KNUD SCHWER 478-8203

NEWLY LISTED
A REAL CUTIE AT $52,500
Ideal for the young family, this 2 bedroom bungalow has been completely renovated and updated. Lovely fireplace, bright cheery kitchen with built-in dishwasher and .5x120 lot on quiet dead-end street, yet steps to bus line. Asking $52,500. MLS 17435. For appointment to view, call:
477-0191 BILL KAPTEYN 477-4363
477-0191 DALE YOUNG 384-6563

IF YOU HAVE GOT
TRAILER, CAMPER, TRUCKS
boat and need room to park them and would like to live in Langford this 4 bedroom house may be your answer. Large workshop and carport. Swimming pool in back garden. Mature garden. If you would like more information on this property which is early possession call. Priced to sell at $54,000. MLS 17271.
477-0191 MARY MOODY 652-5681

REALSPAN

1031 VANCOUVER ST. 388-6454

JUBILEE AREA
Roomy three bedroom home located on 100x50 ft. lot. Wall to wall carpets throughout and nice tidy backyard. This immaculate home has a new roof and wiring making it well priced at $49,400. To view call
DOUG MENZIES
388-6454 477-8092

PANORAMIC
OCEAN VIEWS
at
ARDMORE
$108,000
This large family home is on .63 of an acre and is designed to take full advantage of it's excellent location. There are many outstanding features, such as zone heating, two rock heatilator fireplaces, imported wool carpeting. The kitchen design is one of the best I've seen.

Simpsons-Sears Area
SMALL BUT CUTE
$46,700
This two bedroom home has been completely renovated, with new kitchen, wall to wall carpeting, redecorated, and is located on a 50x133 lot. The greenhouse and excellent soil in the vegetable garden are a real asset to a green thumb person. To view anytime call
JOHN F. COLWELL
388-6454 592-9828

FOR FAMILIES
ONLY
$38,900
Not really, but this condominium development was designed with CHILDREN in mind. It is two storey, has three bedrooms, 2 bathrooms and loads of storage space. The low price of $38,900 puts it in everyone's price range. If you are looking for something for you and your children, call us to view this real dandy. It includes stove, fridge, washer and dryer, all in excellent condition.

SAVOY
a
DOWNTOWN
LOCATION
$36,700
This one-bedroom apartment is located next to all amenities and comes equipped with wall-to-wall carpeting, stove, fridge, dishwasher. For economy of living in a prestige location.

BRAND NEW
SPLIT LEVEL
SIDNEY $59,500
Young family 3-bdrm. home. Living room and dining room with wall-to-wall carpeting throughout. Fireplace with raised hearth. Bright kitchen with eating area. Full high basement waiting to be developed. Carport, thermopane windows and good insulation. Close to schools and shopping. To view this well-laid-out family home call anytime.
BLAKE CROTHERS
(Your Friendly Realtor)
388-6454 652-2553

OPEN HOUSE
3801 KREMLIN RD.
SAT. 2 - 4:30 P.M.
Don't miss seeing this attractive four-bedroom home, located in popular Mt. Tolmie area. Handy to all school levels, shops and bus. Large living room, modern kitchen, spacious sundeck. The lot is fenced with room for parking of recreational vehicles. An excellent family home at a realistic price. (MLS 17111).

$61,900
W. E. (WIL) WILSON
david burr ltd.
384-9335 477-4328
N.B. Kremlin runs into Broadmead. Turn off Cedar Hill X Rd. at Iona Dr. Follow signs.

NORTHRIDGE
Lovely 4-bedroom home with wall-to-wall over hardwood throughout. Raised hearth fireplace in living rm., sep. din. rm. with sliding glass doors to secluded sundeck. 1½ baths, good garden area and lots of extra parking. Reduced to $58,900 for quick sale. Owner transferred. Contact JOHN BARTON, 386-7545 (24 hrs). ISLAND HOMES LTD.

BY OWNER. 3 BEDROOM, FULL basement home. One-third acre, landscaped lot. Mountain and valley views. In Central Saanich. Assume $39,000 at 10¾%. Asking $64,500. 652-5670 after 4 p.m.

SSC

SWINERTON
STEWART CLARK LTD.
1318 Blanshard 385-2481

VIEW ROYAL
WATER VIEWS
4 BEDRMS—2 BATHS
An attractive, cleverly planned 2-level POST and BEAM home boasting over 2,000 sq. ft. and lovely water views over the inlet. Comprises wide reception hall, 22.8x13.6 living rm with RH fireplace and feature wall, guest-size view dining rm, lge kitchen with dining area, 4 bedrms - 2 baths, spacious ground level Family rm with FP - high basement with laundry and workshop area, wrap-around view sundeck. Situated on a fully landscaped 90'x108 lot close to Shoreline School.
PRICE $85,500
ED JUPP
385-2481 OFF. 592-1019 RES.

TRI-LEVEL "A" FRAME
UNIQUE DESIGN
ON 3.93 ACRES—VIEWS
AND SECLUSION
This near-new, uniquely designed, custom built modified "A" frame residence offers over 2,580 sq. ft. of gracious and practical living space on its 3 levels - 3 bathrooms - 4 bedrooms or 3 and a den, picture windowed, exposed beam living room offers lovely hillside views, the dining room was designed for gracious entertaining - large kitchen-family room arrangement with space for the whole family PLUS a beautiful REC Room with bar, wine cellar and FP for informal entertaining. Situated high on a hill on 3.93 acres of wooded seclusion in the Blinkhorn-Lake area. Must be seen to be fully appreciated. CLEAR TITLE. IMMEDIATE OCCUPANCY if DESIRED!
PRICE $108,000
ED JUPP
385-2481 OFF. 592-1019 RES.

SEA AND MOUNTAIN
VIEWS
LARGE FENCED LOT
LARGE FAMILY HOME
PRICE $79,500
An exceptional 2-level Family home offering over 2200 sq. ft. of fully carpeted, comfortable living space for the largest of families. Cathedral entry, cosy LR with FP, separate dining rm, kitchen with breakfast area opening to view sundeck, 6 bedrooms or 5 and den, three and a half bathrooms, spacious family room with FP, wet bar. Situated at 6334 Sunnyslope Drive, (a quiet cul-de-sac off Tanner Rd.) on over one-third acre of fenced, fully landscaped grounds. Appliances included! VACANT — IMMEDIATE OCCUPANCY! MLS 16101.
ED JUPP — 592-1019
or SID CUSTANCE
OFFICE 385-2481

OAK BAY
LANSDOWNE SLOPE
This superior bungalow with southern exposure offers spacious living area ane 2 full bathrooms on the main floor. A special feature is the master bedroom, 21x12, with ensuite vanity bathroom; and the almost 12 sq. ft. DR adjoining a beautifully appointed LR cozy den, nook. Extra accommodation in the full basement includes a 3-pce. washroom, laundry room, 27x21 rec. room with fireplace, spacious bedroom and large workshop. All this on a nicely landscaped lot in a most desirable area. $83,750, MLS. SID CUSTANCE 385-248

LOCARNO LANE
SEA VIEWS
Truly a beautiful split-level family residence offering extensive sea view, 4 bedrooms, 2 bathrooms, inline living and dining rooms featuring beautiful ceiling raised hearth fireplace, large kitchen with wall oven and counter top range plus laundry room off, sundeck off master bedroom with steps down to patio. A most desirable family home on a large, private lot. Located on a quiet dead-end street close to UVic.
PRICE $93,500
SID CUSTANCE 385-2481

NEW EXCLUSIVE
DUPLEX
$69,500
Here's a good buy!!! side by side 2-bedroom with full basement each suite. 12-yr.-old building on large fenced lot. Full basement has laundry area and roughed in plumbing for 2nd bathroom, 2 oil hot air furnaces. Banfield Park area.
Office 385-2481
ED JUPP 592-1019
SID CUSTANCE

TWO LOTS
3 BR. HOME
$80,000
Located in the Kinsmen Park area, on 2 duplex zoned lots. Attractive family home with full basement. MLS 17227. View with Helen Jones. 595-7913.

REAL ESTATE SERVICE
COAST TO COAST
AND U.S.A.

SAANICH
PENINSULA
Beautiful Heritage type home, a joy to see, on .6 of an acre. Beautiful covered porch across the front. The entrance has a lovely open staircase to upper floor. There's a den with h.w. floor, fireplace and bookcases, a big living rm with fireplace, w-l-w carpet and large window. Kitchen is large, modern and open to a lovely country style dining rm. There's a plant loving sunroom and a two pce. bathrm as well as a super master suite composing big bedrm with fireplace and built-ins, big 4 pce bathrm and separate dressing rm. That's all main floor. Upper fl. has 4 super large bedrms, the biggest 18x15.6, a lge 4-pce bathrm, big "box" rm, and lovely balcony 2800 sq. ft. of living accommodation! Outside get are fish pool, double garage, a lot of paved parking, many beautiful trees, lawns, rose gardens and old fashioned hedges of box and lilac. Owners leaving town and must sell, the price is only $84,000. Only 11 miles from Victoria. For prior to schools and shopping. To view this well-laid-out family home call anytime.
malahat realty ltd.
box 40 mill bay

Western HOMES Ltd.

OPEN HOUSE
SAT., 2 - 4:30 p.m.
3143 SOMERSET
Good sound home for the small family. Living rm. with fireplace. Kitchen with eating area and two comfortable birms. make up the living area. Storage areas are located in the crawl space and the tool shed. More than $30,000 of assumable mortgage at 9½%. Full price $45,900. MLS 16895.
Wayne Rowe
386-3494 (24 hrs.)

SIDNEY BY OWNER. 3 YEAR old, 3 bedroom white stucco, 1080 sq. ft. Full basement, with roughed-in plumbing, sundeck, carport, w-to-w carpeting except kitchen and bathroom, large fully serviced lot. Garden, flowers and shrubs, fenced. Existing 9% mortgage. Full price $58,000. 656-5083.

HIGH TATTERSALL
1203 and 1225 Tattersall — 2 new four- and three-bedroom homes for sale by builder. Asking $75,000 and $93,500. To view phone 384-8391.

$56,900, FOUR-BEDROOM CHARacter home with living room, dining room, family room and rec room in convenient and desirable area. Large assumable first mortgage. 595-4482.

MUST SELL BY JUNE 15TH. Lovely home in Oak Bay, up to 5 bedrooms, close to Sports Centre. $59,000. Call owner 592-0345.

UPLANDS
½ acre with a truly luxurious 1900 sq. ft. home. $129,000 will consider small home in tra... 477-4155.

A.E. LePAGE

WESTERN LTD · REALTOR
1395 HILLSIDE
386-6331

ELK LAKE
SANTA CLARA AVE.
Almost 1 acre of beautiful landscaped property in area of fine homes. Use your imagination and think what you can do with the two-bedroom part basement home. It's a winner and priced to sell at $69,900. For details and viewing call:
Roy Nielsen 386-9046 Paul Smith 383-4903

FAIRFIELD
RETIREMENT SPECIAL
Clean, no renovations to do. Lovely two-bedroom home well located on Thurlow St., close to parks, shopping and ocean. Minimum care lot with sculptured shrubs, drive-in garage, all enclosed with a white picket fence. Priced for immediate sale at $55,900. For personal viewing:
Paul Smith 383-6905 Roy Nielsen 386-9046

FAIRFIELD
IDEAL FOR
SMALL FAMILY
Well cared for small 3-bedroom, full basement home on Oxford St. Close to school, shopping and downtown. Large kitchen, dining room and living room with fireplace. Drive-in garage and the backyard is full of fruit trees. Financing available. A must see at $55,900. For viewing:
Paul Smith 383-6905 Roy Nielsen 386-9046

RETIRED
And looking for a nice home? Give me a call. Let's take a relaxed look together. Examples:
912 Darwin $49,900 Excl.
1452 Thurlow $55,900 Excl.
6770 Woodward $64,500 MLS.
For those who wish a small cottage with 2 access—5374 West Saanich Rd. $76,000. MLS. To visit these, or more, please call:
386-6331 Mr. D. Wagner 595-2557
anytime Retirement Specialist

WALK ONE BLOCK
TO OAK BAY VILLAGE
60,900
Charming old character home recently renovated, situated on a quiet dead end street.
—New roof
—New WW carpet
—Cozy living room
—Spacious den, fireplace
—3 bedrooms,
—2 with fireplaces
—Walking distance to schools
—Excellent family home
—MLS 16855
DON BECKNER
386-6231 385-0558

GLEN LAKE AREA
986 WEAVER PLACE
OFF HAPPY VALLEY RD.
AT WALFRED
3 bedroom cathedral entrance home. Large living room with FP, DR with sliding glass doors to pleasant sundeck, rec room and carport. Secluded lot on quiet cul-se-sac, riced to sell at $8,900. MLS 16352.
ERIC FRAZER
386-6331 743-9155 collect

PRICE REDUCTION
57,900
790 ARNCOTE
Beautiful well kept home only 3½ years old. Nice LR and DR with lovely white brick and stone corner fireplace, 4 bedrooms, rec room and workshop. The basement finished would make a terrific in-law suite. Large private sundeck over carport and big lot.
ERIC FRAZER
386-6331 743-9155 collect

IF I HAD A HAMMER . . .
I'd give it away if I lived in this immaculate 3 bedroom older home, just consider the following, wall-to-wall carpeting throughout—approx. 1 year old, almost new roof, walk-in closet in master bedrooms, brick feature wall in living room with Franklin fireplace, full basement, side drive, other features. In other words, it's been redone inside and out. Beautiful! Asking $51,500. For viewing call:
FRED DIELEMAN
386-6331 478-8118

APPLE PIE
PLUM PUDDING
GRAPE JELLY
All for only $49,900. Besides you also get an immaculate 2-bedroom home, full basment, 50x141 foot yard with fruit trees, nice landscaping and good view of the mountains from the front steps. Nice quiet location just two blocks or so from a shopping centre. Ideal for a home or a retirement home for a couple who like gardening. To view contact:
FRED DIELEMAN
386-6331 478-8118

WATCH THE SALMON
At your own backyard. Yes, the creek runs right around the boundary of this

250 HOUSES FOR SALE

Bayshore realty ltd.
388-6424 1006 fort st.

DAVID BILLINGHAM (598-1177)
MURRAY BLANNIN (598-2200)
BARRY BOWES (388-1540)
GEORGE BOWES (385-5055)
JIM COWLEY (656-3675)
BRENT D. EWING (658-5661)
JUNE HOUGHTON (477-6185)
JOHN M. HUNTER (592-6073)
SYL SHUMKA (385-7373)

OPEN HOUSE
SAT., 2-4 P.M.
850-852 SELKIRK
ALMOST WATERFRONT
STRATA DUPLEXES!

Architecturally designed for contemporary living. Quality has been the first consideration in these brand new homes.
Over 1600 sq. ft. of spacious living featuring:
—Sunken living room with brick fireplace
—Convenient family room
—Formal separate dining
—Convenient well planned kitchen with bright family eating area
—Three bedrooms — 1½ baths
—Professionally landscaped
—Double carport
—Walking distance to all amenities
$79,500
Call today for further details
388-6424 (Office)
Syl Shumka John M. Hunter
385-7373 592-6073

OPEN HOUSE
SAT., 2-4 P.M.
927 NICHOLSON
(Off Quadra)
"BAVARIAN"

Don't pass up on this new three bedroom custom built Bavarian designed home, situated on a quiet exclusive dead end street. Deluxe family kitchen with eating area. Dining and living room in line, highlighted by a comforting rock fireplace. Quality carpeting throughout. Two full bathrooms, half full basement. Thick cedar shake roof, double carport, plus many other features that really should be viewed. This home is really different — don't hesitate to call for prior viewing. Asking $89,500 MLS.
388-6424 Syl Shumka 385-7373 (Res)

5 BEDROOMS OR SUITE

$75,500 takes it! Value packed for a large family or an in-law suite situation. Conveniently located close to shopping at Cordova Bay and a short walk to beach. Built in 1972 with 1350 sq. ft. up and almost the same finished down. Six major appliances, two full bathrooms plus ensuite, large wrap-around sundeck, plus, plus, plus . . . Priced to sell at $75,500. M.L.S. 16020.
388-6424 BRENT D. EWING 658-5661

BRENTWOOD IMMEDIATE POSSESSION

Assume large, low interest rate mortgage on this 3 bedroom, one year old home. Living room with fireplace, larger than normal dining room. Family kitchen with eating area. Full high basement has roughed-in fireplace. Double carport. Asking $65,900. MLS 16310.
388-6424 Syl Shumka 385-7373 (Res)

FAMILY LIVING AT ITS BEST

$56,000. Spacious 3 bedroom 24 year old home recently updated. Comfortable living room, broadloomed with reclaimed brick fireplace. Separate dining area with built-in China Cabinets, ample kitchen completely updated. Full high partly developed basement, sundeck, D.I. garage. All this situated on an extra large, mature, fruit tree lot. Centrally located. Excellent financing. MLS.
John M. Hunter
388-6424 592-6073 (Res.)

OAK BAY UNIVERSITY AREA
5 BEDROOMS DEN $138,000

Spacious Cape Cod design home of over 2600 sq. ft. Large living and dining room. Den with fireplace, custom-designed kitchen with Jenn-aire range, double ovens, dishwasher, garburator, etc. Separate laundry room and open stairway up to 5 bedrooms and 2 bathrooms. Half basement, double garage. MLS 17253.
MURRAY BLANNIN
388-6424 598-2200 (Res.)

SxS DUPLEX SOUTH FAIRFIELD NOW $68,900

Don't miss this rare opportunity to purchase this 2-bedroom each side with no steps, just ½ block from the beach. Easy maintenance on both the building and the garden. This is an excellent situation for the young or retired couple. Early occupancy. Price reduced and must be sold.
388-6424 DAVID BILLINGHAM

250 HOUSES FOR SALE

Bayshore realty ltd.
388-6424 1006 fort st.

DAVID BILLINGHAM (598-1177)
MURRAY BLANIN (598-2200)
BARRY BOWES (388-1540)
GEORGE BOWES (385-5055)
JIM COWLEY (656-3675)
BRENT D. EWING (658-5661)
JUNE HOUGHTON (477-6158)
JOHN M. HUNTER (592-6073)
SYL SHUMKA (385-7373)

SOUTH OAK BAY
Reduced to $62,900

New on the market, this 2-bedroom and den older character home with full basement is situated in one of the more pleasant areas of Oak Bay near the Oak Bay Golf Club. It has recently been painted inside and out, has a new roof and all the services have been updated. Mature easy care garden. Immediate possession. M.L.S. Please call:
388-6424 DAVID BILLINGHAM

KNOWLES REALTY LTD.

OPEN HOUSE
Fri., 4:00-7:30 p.m.
Sat., 1:30-4:00 p.m.
4402 Elnido Crescent
NEW HOME

Over 1200 sq. ft. of quality built home. 3 bedrooms, dining room, 2 fireplaces. Full basement, ready for development. Shake roof. Can arrange mortgage to suit. Priced at $71,900.
Kris Gudjonsson
595-3022 384-8101

NEARLY NEW

Just listed, this 3-bedroom, full basement home on a quiet dead end street near Mt. Douglas Park. Dining room with sliding doors to sundeck. Living room has a beautiful floor-to-ceiling fireplace. Extra parking for a boat and trailer. Large assumable 1st mortgage at 10 per cent. Priced at $70,900. New MLS.
Kris Gudjonsson
595-3022 384-8101

OPEN HOUSE
1:30 to 4:00 Saturday
1547 Oakcrest Drive

Just listed, this immaculate, two-bedroom, full basement home near Hillside Mall. Extra large lot with large oak trees and garden area in back. Priced at $61,000. For prior viewing call:
Kris Gudjonsson
384-8101 595-3022

Spanish Villa
$81,900

. . . Different
. . . Unique
. . . Special
1287 sq. ft., 3 bedrooms, 2 baths. Extra large balcony, huge, high basement. Located opposite park with some views. To view, call:
Greta Hofmeister
384-8101 592-6372

Three Select Offerings

YOU'LL LOVE
THE QUIET AND CONVENIENCE to be found here. SOUTH OAK BAY. 3 BRs, LR with fireplace. Separate family-size DR, 3-pce. bath. Kitchen, cab. elec. with bar. Drive-in garage. Full cement basement. Asking $65,000.

YOU'LL LOVE
THAT WELCOME HOME feeling when you step into this lovely 3-bedroom, Cathedral entrance home, nestled on a quiet cul-de-sac in Melville Park, Sidney. Offering living room, dining room, kitchen, well planned games room. 4-pce. bathroom (2-pce. R.-I. down). Full high cement basement and close enough to schools. MLS. All this and much more for only $58,900.

YOU'LL LOVE
THE FRIENDLY ATMOSPHERE that surrounds this 3-BEDROOM FAMILY HOME set on a Treed lot. Living room with fireplace, dining room, oak floors, 4-pce. bathroom on the main and 2-pce. R.I. down. This fine family home is located in Melville Park area, Sidney. Only $58,500.
For information on any of these "THREE SELECT'S" call:
Bill Knowles
384-8101 656-3779

TRADE

old for new, plus cash to you. Trade your home for a new Kasapi Home. Some ready now. See our plans or bring your own—Exciting new homes. Kasapi Construction.
386-6191 478-4606

VIEW ROYAL
Well constructed, immaculate 3-bedroom home with nice views. Has living and dining rooms, hardwood floors and full basement. Spacious sundeck for secluded outdoor living. Large, well landscaped lot for extra parking. Early possession. Priced for quick sale at $62,000. Owner, 479-3394.

FAIRFIELD — $61,900
1650 sq. ft. of character on 2 floors. Designer kitchen, 2 bedrooms, plus den or 3rd, 1½ bathrooms, full basement, large landscaped backyard, fully carpeted and more. Drive by this completely modernized older home, 911 Richmond Ave., and phone 592-0156 for appointment to view.

250 HOUSES FOR SALE

Century 21 REAL ESTATE
ISLAND PACIFIC REALTY 3200 QUADRA
388-6231

OPEN HOUSE
SAT. 1:30 - 4 P.M.
GORDON HEAD
MUST SELL
MAKE AN OFFER
OWNER HAS PURCHASED
1550 EDGEMONT

4 Bedrooms, 2½ baths. Large LR with brick FP and DR, Family kitchen with full, sundeck. Huge family room with slate FP and Wet Bar. Expensive plush carpets. Asking now only $73,900 an exceptional value. MLS. 16040. For info —call now STANELAND JOHNSON 384-0994 or 388-6231 Anytime.

ALMOST SEA VIEW
LOCHSIDE
$77,500

Quality-built gracious home on .58 acre. Living room with FP Dining room and ideal kitchen with eating area. Large entrance leads to 20x12 Family room with FP, 3 Baths. Double carport, 2,093 sq. ft. Exceptional value. Good Mtg. MLS. 16176. Call RICK O'KANE 386-6257 or SHANE BEFURT 477-4738 or 388-6231.

UNIVERSITY AREA
ELITE HOME
UPPER NINETIES

This flawless 4-B.R. home offers exciting living, seclusion and shade in treed backyard. Lavish carpeting. Flawless kitchen. Master bedroom ensuite. The bewitching style of this home must be seen. Please call for appointments, OLE KNUDSEN, 388-6231 or 598-2491.

GET BACK TO NATURE
2.57 Acres Plus
Top Quality A Frame
$46,900

This 3 year old 2 B.R. Home has really nice big L.R. with F.P. and area for D.R. plus big modern Kitchen. All on a unique and beautifully secluded setting in the Sooke Area. To view call RICK O'KANE 386-6257 or SHANE BEFURT 477-4738, 388-6231.

MARIGOLD

3- or 4-bedroom house or SxS duplex on large garden lot. A house that can grow with your family. Phone MRS. McKEAGE, 479-5868. MLS.

RETIREMENT PARK PARADISE SUMMIT AREA
$49,900

This 2-BR. home is situated on beautiful large lot with park on three sides. Modernized kitchen with E.A., laundry rm. off kitchen and nice living room. To view this new listing quickly, SHANE BEFURT, 477-4738 or RICK O'KANE, 386-6257 or 388-6231.

TWO STOREY BEAUTY
$42,000

This 4-B.R. home has been nicely redone, with new cabinets in big sunny kitchen, nice L.R. with 2 B.R. up and 2 down, all on a big lot with loads of fruit trees. To view quickly call SHANE BEFURT, 477-4738 or RICK O'KANE.

B.C. LAND AND INSURANCE AGENCY LTD.
B.C. LAND AND INSURANCE AGENCY LTD.
530 BROUGHTON ST.—388-5555

ELEGANT BRAND NEW
$59,900

Priced right to attract your offer. Quality-built all the way through, this 3-bedroom home is a wise investment for the family man. Easily financed and qualifies for Government financing. The home features a large living room and dining room with a beautiful old brick fireplace, kitchen with eating area, 2 bathrooms including an elegant 2-piece en-suite off the master bedroom, w-w carpeting throughout, sundeck onto backyard seclusion, full basement ready for development with roughed-in plumbing for a third bathroom. How do I know this is a wise investment??? Because I bought one for my family. New M.L.S. 17451.
Chummy Crabbe,
388-5555, 479-7998

OPEN HOUSE
OPEN HOUSE
FRIDAY 7-9 P.M.
SATURDAY 1-4 P.M.
2400 DALHOUSIE STREET
$89,900—TERMS

PRIME OAK BAY-WILLOWS. Distinguished older 3-storey, 5-bedroom home, professionally renovated and in mint condition. CHARACTER AND CHARM. Super master bedroom with 4-pce ensuite bathroom and large walk-in closet — all on the third floor. Excellent floor plan, featuring spacious bright kitchen, panelled and beamed living room and dining room BOTH WITH FIREPLACES. For showing at other times call ROBERT YOUNG, 477-8749, or GEORGE BLACK, 382-2426 or 383-4124 anytime. Park Pacific Investments Ltd.

HOUSE WITH GREENHOUSE ON large lot, living room with fireplace and hardwood floors, spacious bright kitchen with nook area, 2 good sized bedrooms, full basement with rec. room and den, plus room for another bedroom, lot 52x147 with excellent garden area and secluded backyard, separate garage, 14x30 greenhouse, and fruit trees, 3340 Cedar Hill Rd. Do not disturb tenants, priced at $52,900. Possession July 1st. Phone 477-5655 or 477-5402—owner.

PRIVATE, MODERN 2 OR 3 bedroom bungalow on .57 acres land. Numerous fruit trees and seclusion. Ample space for garden, greenhouse, etc. Detached garage, at present used as work shop. Close to all facilities and within 3 miles of city centre. Will consider small late model import truck and camper as part payment. Asking $76,000. Phone for appointment to view, 477-6278.

250 HOUSES FOR SALE

the Permanent

1125 DOUGLAS ST. and 3647 SHELBOURNE ST.

Open New Homes
Daily 11-9 p.m.
Except Sunday

1654 and 1660 San Juan (Off Torquay) and 4356 and 4365 Santa Fe (cul de sac off San Juan). 4 magnificent new homes to please your needs. Prices from $68,900 to $80,900. For further particulars call now. MANUEL LOPEZ 477-0141 or 384-9150.

Open to View
Fri. 4-6:30 p.m.
Sat. 11 a.m.-1 p.m.
4403 Tyndall Ave.

Totally developed bi-level home of 2500 sq. ft. plus fully landscaped 70x102 lot. Features include 3 Brs. 3 Baths, 2 fireplaces, large bright kitchen with separate E.A., 16x22 privacy sundeck, plus much much more. Priced at $79,250. Two other similar homes also open to view. WALT SLOCOMB 477-0141 or 383-4035.

Open Sat. 2-4
724 Maddison
(Off Richardson)

Beautiful grounds offering complete rear yard privacy. Lovely well-kept home offers 2 BR, "L" shaped LR, DR, modern kitchen and bath, bsmt could be further developed for 3rd BR and rec area. Across from park and near private school. One home ownership, first time on market. For prior viewing contact PATRICIA SNOW 477-0141 or 477-6074. MLS 16670.

Open Fri. & SAT. 2-4
2076 Kings Rd.

Charming Tudor with 2 BR main floor plus 3 BR in-law suite. This home has been completely revamped, even new drain tiles, roof and stucco. Not a care in the world here in prestigious Oak Bay. Call for personal viewing SOPHIE HARDER 477-0141 or 382-9903.

Brentwood Rancher

Spacious home, 3½ years old. 3 twin-size BRs, 1½ baths, sunken LR, guest size DR, den with sliding glass doors to patio, convenient kitchen, lots of cupboards, built-in oven, counter top range, also dishwasher and eating area. Tastefully decorated and situated on a beautifully treed lot. For further particulars and to view call ELEANOR BRAY 477-0141 OR 592-1130. MLS 16347.

Family Home

Plenty of room here! Over 1400 sq. ft. on the main floor. 4 BRs up, large kitchen with EA, DR, drive-in garage, room for further development. Close to school and bus. $55,900. BARRY THORNDYCRAFT 477-0141 or 477-8487.

Mount Tolmie

Over 3000 sq. ft. of natural beauty. 3 BRs with many extras. Patio, brick barbecue, wet bar, stone FPs, observatory or art studio with 360 degree views. $129,000. BARRY THORNDYCRAFT 477-0141 or 477-8487.

Privacy

Snuggled in an area of good homes this lovely split level 3 BR home has lots of character. Spacious rooms including rec. room, 1½ baths, nicely landscaped lot, close to schools and shopping. Priced right at $67,000. MLS. To view please call ELEANOR BRAY 477-0141 or 592-1130.

4 Bedrooms
1733 Midgard

Drive by but do not disturb the owners. This beautifully landscaped home is ideally located to schools and university, shopping and buses. Lovely bright kitchen, DR and LR with fireplace. Offered at $67,900. MLS.

Oak Bay Modern
Panoramic Views

Gracious quality living with views from all rooms. Custom MBR 24x20 with FP, 4-pce. bath, reading area and balcony, large family room with FP, LR with FP and balcony. Ideal living with 4 BRs, 4 baths. . . all where the entertaining with its large kitchen and DR. Offered at $195,000. MLS 15246.

Spacious Executive
Gordon Head

4 BRs, 3 baths, 4-pce. ensuite, large bright LR with bay window and fireplace, separate DR, kitchen with large eating area, family room with wet bar, large sundeck. Easy care lot on a quiet cul de sac. MLS 16328. Offered at $83,500.

Custom Architecture
Spacious & Modern
2 Acres, Tall Trees

Different with quality. This exciting home offers 2 or 3 BRs, den, workshop, sauna plus a custom designed kitchen with a Jenn-Aire range, built-in oven, built-in BBQ, large eating area with patio doors to the balcony and its sweeping views. 3-pce. ensuite, gracious LR with fireplace and balcony, workshop, plus a unique loft.

For further information on the above ads, call TIM HOSKIN 477-0141 or 595-6250.

Thetis Heights
4 Bdrms. - .26 Acres

Extra large family with 4th bedroom, rec room, laundry room and 2-pce. bath in full, high basement. 1,350 sq. ft. on main including sep. 10x10½ dining room. Gleaming oak floors throughout. White brick fireplace in living room, 12x20 sundeck over carport. Huge fenced back yard. Walk to store and school. To view call PAT DOERKSEN 382-9191 or 478-3432.

Spacious Rancher
$79,900

You won't find anything to compare with this beauty. Vendors have purchased and are ready to move. 3 spacious bedrooms, den, sep. laundry room, built-in vanities, built-in vacuum. MLS. $79,900. GRAY LAITE 656-5267 or SID HASLAM 477-1994 or office 382-9191.

Market Fresh
$54,000

Ideal retirement no-step home. 2 large bedrooms, bright kitchen, large entry, living room approx. 21x15 with hardwood floors. Enclosed garage with workshop. Delightful sunny garden. EXCL. GRAY LAITE 656-5267 or SID HASLAM 477-1994.

Mt. Douglas Pk.
Cedarglen

Beautiful location, fantastic garden, immaculate 2-bedroom full basement home, large fireplace in living room, good dining room, rec room, drive-in garage, greenhouse, appliances, drapes, etc. all included for the asking $66,000. MLS. View by calling HERB McDANNOLD or GLENN McDANNOLD 658-8844 or 382-9191.

Open Fri. & Sat.
1:30 - 4:30 p.m.
1615 Barksdale
(off Thornhill)

Views of ocean and hills, quality home with built-in vacuum cleaner. Featuring large living room with beautiful fireplace, sep. dining, luxurious kitchen with built-in dishwasher. 5 bedrooms, 1,350 sq. ft. on main floor, full daylight basement with extra fireplace. Lot of extras, double carport, lots of extras, double carport, port, lots of parking. Asking $87,500. MLS. IRENE VAN 384-9191 or 382-9191.

250 HOUSES FOR SALE

the Permanent

1125 DOUGLAS ST. and 3647 SHELBOURNE ST.

Views, Views

Panoramic 360 degree views of sea, mountains and city from the high setting of this modern Spanish style home. Featuring 3-bedrooms, gen. family room, swimming pool. Terraced easy-care lot. All appliances included, available June 15. new MLS. Asking $150,000. View by calling HERB McDANNOLD or GLEN McDANNOLD at 658-8844 or 382-0191.

Rockland Character Home

Crystal door knobs, stained glass windows, hardwood inlaid floors are just some of the highlights of this quality home. Den 16.7x14.8 with a classic fireplace, dining room 16.8x12, full basement. Garden house behind the garage and beautiful gardens. Excl. $87,500. GRAY LAITE 656-5267 or SID HASLAM 477-1994.

Gordon Head
$82,500

In-law suite included if you need it. 2½ baths, 3 bedrooms on main plus 1 down, rec. room, extra large sundeck off dining room and kitchen. Top location with some trees, near Racquet Club and UVic. MLS. GRAY LAITE 656-5267 or SID HASLAM 477-1994 or office 382-9191.

Classic

Large older home in excellent condition. Full basement 10' high, formal dining room 20x12 with built-in hutch, living room with fireplace 26x15, 3-bedrooms, large lot 51x140. New wiring, furnace, plumbing, etc. Full price $64,900.

Starter

CMHC approved, 2 bedrooms, fireplace, detached garage, quiet street. Full price $46,900.

Gordon Head

1. 6 bedrooms, completely finished basement; 4 yrs. old, almost ½ acre lot, large sundeck, fireplace, etc. Full price $72,900.
2. 3 bedroom, full basement, 2 yrs. old. Full price $57,900.

Royal Oak

4 bedrooms, den, 2 fireplaces, finished basement, 3 baths, .39 acre lot, detached double garage, swimming pool. This is a builder's home, everything is top quality throughout. MUST be seen to be appreciated. Full price $89,900.

For information on the above listings call R. W. RHODES 479-9241 or JOY HOME 592-2130 or office 382-9191.

Canada Permanent Trust Company

NEWSTEAD REALTY LTD.
1637 Fort St. 598-5166

WE ARE ON DUTY
9 A.M. to 9 P.M.
CALL 598-5166

4133 Bremerton-Glanford
4 Br. plus $65,900

3713 Palo Alto-University
2 Br. Retirement Dream $45,500

545 Rithet St.-James Bay
2 Br. New Apt. From $44,000

920 Market St.-City
3 Br. Townhouse $47,900

922 Market St.-City
3 Br. Townhouse $49,900

208 Skinner-Vic West
5 Br Base, Immed. Poss. $54,900

830 Dominion St.-Esquimalt
2 Br. Base. Immed. Poss. $54,900

4946 Cordova Bay-E. Saan.
3 Br. Sea View $85,900

232 Burnside West-W. Saan.
3 Br. and Revenue $59,500

1242 Enid Pl.-Brentwood
4 Br. Full Base. $67,500

1896 Seaboard-Saanichton
4 Br. Better Than New $65,900

7607 Wallace-Saanichton
3 Br. Full Base. $64,500

6301 Springlea-C. Saan.
3 Br., ½ Acre $74,900

10145-3rd St.-Sidney
2 Br. Townhouse $39,000

2344 Mills Rd.-Sidney
4 Br. Exc. Financing $59,900

Findlayson Arm Rd.-Highlands
3 Br. Country Living $67,000

Dover Rd.-Sooke
3 Br. New with View $56,900

7211 Wright Rd.-Sooke
2 Br. Country Living $47,500

CALL 598-5166

GARDNER REALTY Ltd.
899 FORT ST.

OPEN HOUSE
SAT. 1:30 - 4:30
1174 Lockley
$43,900

Vacant now, 2-bedroom stucco bungalow in mint condition on a 50x120 lot, wired for dryer, and has washer hook-up. Perfect starter or retirement home. Financing can easily be arranged. Why buy a condominium when you can enjoy your own garden. This has got to be the best buy in town.
385-7721 Bill Weiss 598-8443

OPEN HOUSE
MUST BE SOLD!
Sat. 2:00 - 4:30
179 Atkins Rd.
(Under Thetis Lake Underpass and Turn Right)

—Lush country setting
—½-acre lot
—White colonial
—3 bedrooms on main
—Self-contained suite in basement
—Beam ceiling living room
—MLS No. 15895
—Asking $79,000
385-7721 Cliff Salmond 477-3626

SIDNEY SEE IT
YOU'LL LIKE IT

Lovely spotless 3 Bdrm. home, finished basement 4 yrs. old, nice lot near schools, vendor anxious, will consider all offers.
KEN OR ETHEL 656-5929
DIAL REALTY 656-3907

250 HOUSES FOR SALE

Century 21 REAL ESTATE
MAYFAIR REALTY

3147 Douglas St. 386-2955
Mayfair Shopping Centre

OPEN HOUSE
SAT. 1:30 - 4:00
3996 GLANFORD

Clean, well built 15-year-old stucco, 2-bedroom, 3rd in developed basement, bungalow type home on bus route. 1½ bathrooms. Nicely treed backyard. Owner must sell immediately at $49,900. LARRY LINEHAM, 386-2955 or 595-0134.

OPEN HOUSE
SAT. 1:30 - 4:00
886-886A
DUNSMUIR
(WEST BAY, ESQ.)

Come and see this character duplex. The price is right (reduced to $74,900) and the time and place are right. One 1-BR suite which is self-contained and spacious, one 2-BR home with all the usual conveniences. All this plus a full lower level for owner occupation or? No rents established. Call me for prior viewing. PETER SYKES, 386-2955 or 382-3216.

OPEN HOUSES
SAT. 1:30 - 4:00
4000-4004
GORDON HEAD

2 new homes — UVic area. Only 2 left of these lovely custom designed homes. You will appreciate the superb finishing and the many extras. Both have 3 bedrooms, master ensuite. Lower area can be easily expanded. Priced at $64,900 to $70,900. Trades considered. GEORGE PARSONS, 386-2955 or 598-3847.

OPEN HOUSE
SAT. 1:30 - 4:00
1802 TEAKWOOD

Three bedrooms, 1½ baths, double carport. Handy to all schools, bus service, shopping. $64,900 with trades considered. GEORGE CHAN, 386-2956.

OPEN HOUSE
SAT. 1:30 - 4:00
4671 AMBLEWOOD

Broadmead at its best. Custom built by owner, 3 or 4 bedroom home on ¼ acre lot. Beautiful cabinets and finishing throughout. A must to view. MLS 15803. TED GRAVES, 386-2955 or 385-3028.

OPEN HOUSE
SAT. 1:00 - 4:00
2727 SCAFE RD.

Price slashed $1500. Sparkling clean 4-bedroom home with nursery off main bedroom. Large lot, beautifully landscaped in front. LARRY LINEHAM, 386-2955 or 505-0134. MLS 16863.

INVESTMENT OPPORTUNITY

Drive by 975 McKenzie Ave. Attractive home on a large well-treed lot. Two bedrooms on main floor with 3 bedrooms in lower level. Possible zoning change in near future. Only $64,900. Call me for special appointment. LARRY LINEHAM, 386-2955 or 595-0134.

PRICED TO SELL COLWOOD

Quality-built 3-bedroom home in Colwood. Nicely carpeted throughout. Ensuite off master bedroom has ceramic shower. Over 1200 sq. ft. on main plus full, high basement with rumpus room. Sundeck over carport. Just 5 years old. Landscaped 78x100 lot. Very reasonably priced at $59,900. (MLS 17157). Your trade considered. Call GEORGE PARSONS, 386-2955 or 598-3847.

MODERN LOG

A super post and beam for those who insist on solid natural wood throughout. 3 bedrooms, bath en suite, large wrap-around sundecks, all electric heat plus a wood burning fireplace. 3½ years old, immaculate and a brand new listing. $57,900. Phone P. J. WILLIAMS, 386-2955 or 479-1163 to see through.

HAS TO GO

A four-bedroom home, full basement, on a very quiet street. Well treed, landscaped yard with a large level garden in the back of the home, with a vegetable garden already planted. Call me for more information or special appointment. Priced at $53,500. Owners are moving out of town so they are anxious to sell and will consider all reasonable offers. LARRY LINEHAM, 386-2955 or 595-0134.

P.R.B.
P. R. BROWN AND SONS LTD.
"The People to See"

ONLY $63,500
OPEN HOUSE
FRI., 1:30-5:00
1717 Sprucewood Place
(University Heights Area)
Directions: McKenzie to Cedarwood to Sprucewood

3-bedroom modern home in excellent residential area close to shopping, bus, and schools. 1200 sq. ft. on main with rec room or extra bedroom and room for further development. This home is PRICED LOW TO SELL QUICKLY! MLS. 17389. Call:
GEORGE GREEN
385-3435 477-4651

MOUNT TOLMIE AREA
$36,000

Older, small tenanted house on a quiet residential street. Good sized lot 60'x126'. Build a new house on the vacant land and use the old house as a garage.
STAN WINTERBOTTOM
385-3435 598-2253

IN-LAW SUITE

3154 Wishart — Open Sat. 1-4 Colwood area of fine homes. Attractive modern home in quiet treed setting. 3 bedrms, 2 bathrooms plus a large self-contained in-law suite. Vendors moving to Vancouver. Urgent sale! Asking $63,900 with low down payment.
ROY ANDERSON
385-3435 477-5057

OPEN HOUSE
NEW HOME

Charming home on new crescent, all underground services, 5 minutes drive to Town and Country, 5 minutes walk to bus service and schools, 960 sq. ft., 2 bedrooms, kitchen, dining and living room with fireplace, sundeck, second bath and 3-room suite roughed-in in full basement. To view call 479-7935 or 595-0291 evenings, or leave message 383-9126. Open house 437 Meredith Cres., Saturday-Sunday, 1-5 p.m.

PRIVATE OAK BAY, 2101 NEIL St. 3-bedroom house, living room, dining room, large kitchen, bathroom, 4th bedroom in basement, L-shaped rumpus room, large lot, garden, many extras. Very nice house and area. $64,500. 592-0560 anytime.

BY OWNER, 3 BEDROOM, BASEment, carpeted, and remodelled. $43,900. 2583 Graham St. 598-5537.

250 HOUSES FOR SALE

D. F. Hanley Agencies Ltd.

D. F. HANLEY AGENCIES LTD.
3293 DOUGLAS STREET
385-7761

OPEN HOUSE
600 MOSS ST.
SAT., 1 - 4 P.M.

Location, price and condition are 3 of the main concerns in purchasing a home. This immaculate 3-B.R. Fairfield home priced at $64,900 could be JUST WHAT YOU WANT! Other features are large living room, separate formal dining room, family kitchen with ample cupboards, rec. room, and full basement with drive-in garage. For prior viewing please call:
PAT VICKERY
385-7761 24 hrs. 592-6192 Res.

OPEN HOUSE
SAT., 1 - 4
6311 Springlea Rd.
(OFF TANNER RD.)
$75,500

Sea views. 0.42 acre private lot and a large $40,000 mortgage at 10.75% due 1980 PIT payments $420.76. The house has 1222 sq. ft. on the main with three B.R.s, kitchen with eating area, D.R., L.R. with f.p., good accommodation in the F.H.C. basement with rec. room, extra B.R., 3-pce. bath, workshop and storage. Come around and have a look. Here is a home with many features close to town.
LEE WROBEL
RANDY SMALL
388-6275 385-7761 24 hrs. 388-6275
Pager 654 Pager 395

OPEN HOUSE
SAT. 1:30 - 4:00
521 Langford St.
Sat., 1:30 - 4:30

Good family accommodation. Warm comfortable living room with beautiful oak fireplace. 2 bedrms. Bright family-sized kitchen. Full bsmt. with finished rec. room, workshop area and loads of storage. New MLS. $48,900.
SCOTT KENDREW
385-7761 24 hrs.

OPEN HOUSE
SAT., 1 - 5
1629 LONGACRE
PRICE REDUCED

on this attractive residence in popular, quiet area of Gordon Head. See for yourself the easy-to-furnish living room with stone fireplace and panelled feature wall, convenient bright kitchen with eating area leading to large wrap-around sundeck. 3 bedrms., with master ensuite, w-w throughout, panelled sewing room or study on lower level, fantastic landscaping. $69,900. MLS. For further information call:
DONNA FOSS
385-7761 24 hrs. 595-6703 Res.

OPEN HOUSE
FRI., 6-8:30
SAT., 11:30-1:00
1241 EFFINGHAM

Four bedrms., sitting room has fireplace and french doors to DR. Spacious dining rm. with sliding glass to sundeck. Family kitchen. Full basement. Must be sold. MLS. $49,900.
SCOTT KENDREW
385-7761 24 hrs.

CORDOVA BAY SEAVIEW
0.58 ACRES
$87,500

Older character residence on 0.58 acres of rolling lawns and ornamental shrubs with expansive sea views of Haro Strait including Mt. Baker and only one block to sandy beach. This three-bdrm. home has an old world charm, and impeccable good taste. Modern kitchen with huge separate dining room, living room with fireplace, family room with fireplace, master bedrm. with 4-piece bath and extra closets. Lovely large sundeck to enjoy the summer sun, plus patio and built-in BBQ at rear. Real charm and character. New MLS 17475 at $87,500. Must be sold.
PHIL WARREN 385-7761 24 hrs.

ATTENTION EXECUTIVES
Ardmore Golf AREA — $105,000

Tall trees, almost an acre, very deluxe post-and-beam split-level. Exclusive area, 3rd fireplace. Two storeys high. Many extras.
MABEL CRACK
658-8594 Res. 385-7761 (24 hrs.)
CLIFF HALAYKO
479-8390 Res. 385-7761 (24 hrs.)

BIG DIRTY CHEAP

Look beyond the dirt and clean up on this 1,000 sq. ft., 3-bdrm. home located just off Bay St. The price is $43,900 and will throw in four appliances just for a deal. Act now by calling:
LEE WROBEL
RANDY SMALL
388-6275 385-7761 24 hrs, 388-6275
Pager 654 Pager 395

UNIQUE HOME
0.72 ACRE
PROSPECT LAKE

Then come and see this custom-built, 1½-year-old, 4-bdrm. home set on a hill overlooking Prospect Lake. The floor plan is unique and functional and something to enjoy. Over 2200 sq. ft. of living area. One example is the attractive, large master BR that leads through a walk-in closet, dressing room to the 4-pce. main bathrm. Great value at $73,900. Call for more info.
LEE WROBEL
RANDY SMALL
388-6275 385-7761 24 hrs. 388-6275
Pager 654 Pager 395

EXECUTIVE FAMILY QUALITY

Spacious architect designed 4- or 5-bdrm. executive home. Fabulous family home or entertainment home. Lovely large living and dining rooms. A super kitchen with cherry wood cabinets, built-in dishwasher, telephone nook and eating area. Master bdrm. has double closets, 3-pce. bath and own sundeck. Excellent family rec. room. Three bathrms. A must-see for those seeking extra accommodation. MLS 16623 at the reduced price of $172,000.
PHIL WARREN 385-7761 24 hrs.

CHEAP
2 BEDRMS.

Priced at only $40,500 and located on a duplex lot. Needs some paint 'n paper but look at the price again and how can you lose. Great financing available. Burnside-Harriet area. Call now!!
Dave Harding
385-7761 24 hrs. 477-0939 Res.

250 HOUSES FOR SALE

D. F. Hanley Agencies Ltd.

D. F. HANLEY AGENCIES LTD.
3293 DOUGLAS STREET
385-7761

PRESTIGIOUS
Carefree Living

You must see this exclusive condominium which combines elegance with individuality. A complete 1345 sq. ft. home offering spacious living rm. and dining rm.; two master-sized bedrms.; two 4-pce. baths; expertly planned electric kitchen including garburator and built-in dishwasher; convenient in-suite laundry facilities; handy utility room. This like-new, tastefully decorated, corner suite is situated in a beautifully designed steel and concrete building on 4½ acres of superbly landscaped grounds. Many more exciting extras! $65,900. MLS.
DONNA FOSS
385-7761 24 hrs. 595-6703 res.

JUST LISTED
VIEW ROYAL — PORTAGE INLET

Fresh on the market in a popular area! Close to park and school! Attractive 3-bdrm. POST AND BEAM SPLIT LEVEL on a big lot. Full height stone fireplace wraps around from a beautiful living rm. with wood panelled feature wall into the spacious entry. Kitchen has a walled patio off and there's lots of space for a rec. room in the high bsmt. Asking price of $67,900. (New MLS). Don't miss out! Attractive financing can be assumed and the taxes are almost enjoyable! Call now.
STEVE MOONEY
385-7761 24 hrs.

WATER VIEWS MOUNTAIN VIEWS

GORDON HEAD
NEW LISTING!

PERFECT 4-bedroom, 3-bathroom home on the rolling hills of Gordon Head. Only nine years young with breathtaking views of the ocean and mountains. Built-in stove and dishwasher and also a convenient garburator. Well appointed spacious home for those with a young family who want to live in a quiet, prestigious area in a class all its own; yet close to all amenities. Realistically priced at $96,500.
HARVEY SIMONS
385-7761 24 hrs. 595-6908 Res.

ENJOY Entertaining?

Over-sized rooms with over-sized lot. A super home of Rockland style and accommodation at high Quadra prices. Quality that is seldom seen as shown from the teak kitchen cabinets to the pure virgin wool W-W carpets thru to a full 8 inches of insulation throughout. This is the first time this four-bedroom, two-bathrm. character home has been offered for sale in over 14 years. Your furniture cannot be too big with LR of 21x19 and DR of 13.7x16 with other rooms of equal over-sized dimensions, 63x200 foot fenced yard complete the perfect in-town home. This is a home you deserve to see. Only $89,900. Call now.
RANDY SMALL
LEE WROBEL
388-6275 385-7761 (24 hrs.) 388-6275
Pager 395 Pager 654

REDUCED TO
$75,000

Immediate possession and the Vendor will carry a large 1st mortgage, 2300 sq. ft. of finished living area, quality built home throughout with many extras. 3 full bathrms., only 1½ years old. Drive by 4467 Fairmont off Majestic Avenue and then call:
BRIAN SHARP
385-7761 24 hrs. 477-4753 Res.

$64,900
1475 Westall Ave.

Immaculate home in very convenient location. Spacious 2-bdrm. home of 1200 sq. ft. on main floor with 3rd bedrm. down. L-shaped living and dining, through hallway, lots of closet space, rec. rm. and huge laundry down PLUS drive-in garage. Beautifully 57x129 landscaped lot. This home is unsurpassed in condition and maintenance and has just been listed. For showings and more information, call:
BRIAN SHARP
385-7761 24 hrs. 477-4753 Res.

OOOOOOOH THAT HURTS!

That's what the owners of this lovely, different, 3-bedrm. home said when we suggested a REDUCED PRICE OF ONLY $71,900 in order to sell their home quickly. The lake view, the country atmosphere, appeal of this 2-year-new, two-storey, 2,200 sq. ft. beauty. Many different features make this home worth seeing.
RANDY SMALL
388-6275 385-7761 24 hrs. 388-6275
LEE WROBEL
Pager 395 Pager 654

YES, YOU WOULD LIKE COLWOOD!

and you will also like the large level lot and the chance to fix this house up to make it YOUR home. The main floor of this 14-year-old house has a living room, 13x15 kitchen. 3 B.R.s and big bathrm. Downstairs is a finished fourth bedrm., a 5th bedrm. and rumpus room nearly done and a workshop area. Potential plus is here! $59,000. New MLS.
PAT VICKERY
385-7761 24 hrs. 592-6192 Res.

$59,900
G

250 HOUSES FOR SALE

BLOCK BROS.

OPEN EVENINGS AND SATURDAYS

GARDENER'S PARADISE IN COLWOOD

Peace and tranquility abound in this select residential district. A beautiful 3 BR split level, charming and gracious. Situated on a lovely cultivated garden. Not a blade of grass out of place. Towering cedar and firs, ornamental shrubs and trees. The interior is immaculate. H.W. floors to see your face in. Tasteful decor all through. Only a second owner home so no signs of wear. 1½ baths, Rec Room, Laundry and Workshop, Dining Room with sundeck off. This home is a true haven from the bustle of city life. An extra long carport will house a small boat. I will be delighted to show this home. Please telephone for appointment to view.
477-1841 RON WAY 598-3852

WELL BUILT SOLID INVESTMENT

Duplex only 3 yrs. old White stucco with feature siding. Tar and gravel roof. Very attractive building. Each unit has 2 BR plus its own in-law suite. All suites with independent H.W. heat, W-W and F.P. separate meters, lots of parking, quiet street in good residential area, close to all services. $121,500. View by appointment only please. Information from:
477-1841 RON WAY 598-3852

NEW HOMES SEA SEA PLACE

Construction just started on 3 deluxe homes at end of this cul-de-sac off Wallace Drive. One will be split level with oriental motif, one a New England colonial, one a 1400 sq. ft. rustic beauty sited for sea view. Completion about mid July so lots of time to select materials, colors and even design changes. Give me a call and we can discuss plans, terms and so on at your convenience.
477-1841 BILL REMPLE 568-5794

YOUR CHOICE 2 FINE HOMES

If you are looking for a quality executive home in the $125,000 to $129,000 range, consider these first. An exquisite dutch-Colonial residence of 4 bedrooms set on over ½ acre of view property in the Royal Oak area on the edge of Broadmead. Or a spectacular 3 yr. old cedar home of 4 bedrooms on Island View Rd. set on nearly 1½ acres of privacy and offering awe-inspiring sea and Mt. Baker views from all rooms. Call me for an appointment to view.
477-1841 JEFF CHALK 477-8274

WATERFRONT GORDON HEAD

Grandly situated on a big acre of gentle slope to the sea. 4 good-size bedrooms, 3 bathrooms, huge family room with unique fireplace, large separate formal dining room, gracious living room with fireplace expensively carpeted, kitchen with a difference plus builtins. Spacious grounds with greenhouse. Sprinkler system along circular driveway. A prime residence in a prime area. Exclusive viewings. Courtesy to other Realtors. Asking $195,000.00
JAMIE MACGREGOR
477-1841 477-4270

TUDOR STYLING

All rooms are larger and more spacious in 3 Bdrm., master ensuite, eating area in kitchen, large sundeck off. There is a guest Bdrm. down, with 3 pce. bath, laundry room, lge., rec room with fireplace and wet bar. Quality built by owner builder.
477-1841 JACK GRANT 477-8172

2 HOMES FOR ONLY $53,900

Here's a bargain! Buy with a friend and have 2 city homes for $26,950 each, or buy them and rent one — they cannot be sold separately. Both homes are on one lot, 812 sq. ft. each, 3 Bdrms., LR., and Kitchen. Large mortgage possible if living in them. ML16725
477-1841 JEFF CHALK 477-8274

SWIMMING POOL $67,500

Attractive ranch-style bungalow situated on .47 acre in Royal Oak area. 2 good sized bedrooms, spacious living room with fireplace, kitchen with cupboards and counter space to spare, large family room looking out onto sparkling pool surrounded by stone patio. Ideal lot for garden Country atmosphere.
477-1841 JOHN KEATS 384-4262

SOUTH OAK BAY SUPERB SEA VIEWS

High and secluded affording magnificent sea views, a prestige Duplex for the family searching for excellent location and versatility. Large living room with fireplace, built in bookshelves, spacious modern kitchen with adjoining sunroom, 2 bedrooms, plus a bedroom suite with living room and an intriguing kitchen. Offered at $89,500.
RESIDENCE OFFICE
598-1420 TED WALFORD 477-1841

OAK BAY WILLOWS

Situated on a peaceful crescent but close to shopping and Oak Bay Recreation Centre, a tastefully modern 3 bedroom home with a 4th downstairs plus an office and family room. Living room with fireplace. Private sundeck off dining room. 3 bathrooms. Offered at $85,000.
RESIDENCE OFFICE
598-1420 TED WALFORD 477-1841

.47 ACRE BRAND NEW HOUSE

Reasonably priced at $79,900 full basement, 3 bedroom, master ensuite. Also .55 acre seaview. Uniquely different house on Lochside Drive. Call me:
JEAN BODEREINER
477-1841 479-4979

NEW LISTING ½ ACRE 2 BRM.

$44,900 is the full asking price of this renovated 2 bedroom home. Quiet and secluded ½ acre of property. Workshop, carport. Good value here.
658-5839 KEITH KAYE 477-1841

VIEW FOR $53,500

Completely renovated 3-bdrm., en suite, raised liv. rm. with rock fireplace, roughed-in rumpus rm. with fireplace. Underground services, 50x170 lot with view of Brentwood Bay and Malahat. Located in a new subdivision on a quiet cul-de-sac.
386-3231 CLIF HASLEM 598-4430

GORDON HEAD

Several homes available now completed and ready for the careful new construction purchaser. One unit close to University in Lexington sub-division, one or more close to Mt. Douglas near Feltham.
386-3231 JOHN. A. JOHN 477-8096

GORDON HEAD ½ ACRE SETTING

Just lovely, serene, park-like setting. 19 years old, 1460 sq. ft. house. Beautiful Georgian F.P. large picture windows. Full bsmt. Partially completed. Priced in the eighties. Real value.
OLIVE L. MARTIN
386-3231 385-7266

ESQUIMALT SPECIAL

$38,900. Priced to sell fast! Nicely renovated, 2 bdrms., full bsmt. — 3 rooms finished. New MLS.
OLIVE L. MARTIN
386-3231 385-7266

250 HOUSES FOR SALE

BLOCK BROS.

OPEN EVENINGS AND SATURDAYS

REAL VALUE

New 3-bedroom, no-step, rancher within walking distance of Bromehill Golf Course featuring views of Olympic Mts., and hills, ½ acre lot, large panelled living room with rock F.P., patio off dining room, utility in family room. Asking $50,500.
386-3231 D. R. NELSON 478-1847
W. WEICKER 598-1649

BROOMEHILL SOOKE

Your selection of 7 nearly completed homes is possible in price range approx. $50,500 to $54,000. Most have mortgages available to qualified purchasers. These homes are similar to new Gordon Head construction selling up from $69,900 so don't delay at these prices.
386-3231 JOHN A. JOHN 477-8096

POPULAR GLANFORD AREA

Have good SELECTION of 3-BDRM. FAMILY HOMES. Prices from $54,900-$72,900. Let me show you what is available. WANTED: 2-BDRM. HOMES IN SAME AREA.
GERRIT KLOOTWYK
386-3231 384-8075 pager 481

PRICE REDUCED

Located in Millstream area on 2.72 acres with privacy and seclusion and well treed. This is a good buy now, vendor has reduced the price to $89,500 on this 1596 sq. ft. home. Full BSMT. with 3 BDRMS., 3-pce. bath and large family room with finished fireplace. Upstairs you have 2 large BDRMS., master has 2-pce. en suite. A nice size den, large living and dining rooms, lovely rock fireplace. Property could possibly be subdivided and still have lots of privacy. At today's prices this is a good buy — Price again — Reduced to $89,500.
BILL LEWIS 478-5561 478-5818

LOG CABIN & 12.35 ACRES

Looking for a nice large piece of property with the most charming log cabin? Live in cabin and choose a building site from the many choice sites close to the best fishing, and to 3 marinas. This is a must to see and the price is only $85,000.
BILL LEWIS 478-5561 478-5818

2 ACRES

With 3-BDRM. double wide mobile set and skirted, attached mud room and 2-car garage, over 1 acre in pasture, ideal hobby farm. Asking below replacement cost of $49,500.
NORMA SAUNDERS
478-5561 478-9182

YOU CAN STOP LOOKING

If you're tired of looking for that starter home in the price range you can afford, this may be the one. Asking $40,900 for this 800 sq. ft. 2-bedroom home in immaculate condition. Large, bright kitchen with loads of cupboard space and spacious living room. Carport out the side and fully fenced back yard with tool shed. At this price it has to sell. Contact:
MIKE REID 478-5561 478-6650

CHOOSE ONE

Three completely renovated homes to choose from. New stucco, roof, septic systems. Wiring and plumbing brought to present day standards.
(1) 3-bedroom convential home, living room with fireplace, dining room and kitchen with new cupboards. Full basement, $55,900.
(2) 2-bedroom and den. Character home with gleaming hardwood floors. A truly bright home with convenient kitchen and breakfast nook. Full basement. Oil fuel/hot water heat. $55,900.
(3) 3-bedroom, no basement home. Large kitchen with lots of cupboards. Well designed utility area. An excellent starter or retirement home. $48,200.
DOUG COLE 478-5561 478-4494
MIKE RYLAND 478-5561 478-4761

LUXURY PLUS

Let me show you this truly lovely home with a nice view of Langford Lake. Main floor has 1300 sq. ft. plus with two bedrooms. All rooms have extensive use of first quality panelling over gyprox. All cedar ceilings. White wall to wall fireplace in large in-line living room-dining room concept. Lower area has completed 3rd bedroom and 4-piece bath. Room for a large rec room with R.I. fireplace. Loads of parking for the buyer with boat and trailer. Reasonably priced at $72,900.
DOUG COLE 478-5561 478-4494
MIKE RYLAND 478-5561 478-4761

NICER THAN NEW

This 3-year-old, 2-bedroom home is in immaculate condition. Additions by the present owner include feature wall in L.R. and master bedroom, completely fenced yard with link fence area for pets. Lower level, ensuite facilities, floor-to-ceiling natural stone fireplace (a masons pride), over 1700 square ft. main living area. Need a huge rec. room with fireplace? It's roughed-in. A 4th and 5th bedroom? There's room. A 3rd bath? Plumbings here. Lots of potential with almost 1100 sq. ft. down.
SAVE . . . SAVE . . .
10¼% MORTGAGE
for 25 full years. At $68,900 this won't last! Call Ken McCandless — Kasapi Const., 386-6191, 478-4606.

DEFINITELY ATTRACTIVE

A two or three bedroom cedar chalet home is available on a great 2 acre lot. Located near Pearson College in a quiet rural setting. The property is very close to Weir's Beach for ocean lovers. Many extras are included in the asking price of $69,900. Please phone for viewing appointment.
SAM SMITH 478-5561 478-1819

81 CREASE - $42,500

Completely renovated 2 BR home with separate garage, good garden area, electric heat, new hot water tank, plumbed for automatic washer-dishwasher. This is a good starter or retirement home close to all amenities, only minutes from Town and Country Shopping Centre, nice quiet neighborhood. Courtesy all Realtors (new MLS). Will be rented if not sold by end of June. Offers??? View with:
GAIL JENKINS 478-5561 478-6458

SEA VIEW METCHOSIN

Close to Weirs Beach, excellent fishing, swimming and beachcombing. A unique design one of a kind home of excellent construction with 1700 sq. ft. of living space. All windows take advantage of the sea view. Situated on ½ acre quiet area ideal for executive who likes to entertain.
BOB PAUL 478-5561 478-2477

PEACE and QUIET CEDAR HILL PARK

You don't have to live in the country to enjoy the benefits of living close to nature. This lovely 3 BR home is set among nature trees and shrubs on a peaceful street just 2 blocks from Blenkinsop Street bus stop. Enjoy the luxury of a distinctive and spacious home on 1-3 acre of beautifully landscaped property. The private sundeck, patio and lawn area will delight you. Call us today for an appointment to view this attractively priced architecturally designed home. $85,900.
MIKE RYLAND 478-4761
478-5561 DOUG COLE 478-4494

MAGNIFICENT SEAVIEWS

By owner. Character Home. Gonzales Hill. 2 bedroom. Revenue suite, separate entrance and garage. $107,000. Phone 592-0187. No agents.

BY OWNER, GORGE AREA, 3 bedrooms, large living room, range, fridge, washer, dryer, drapes included. Offers on $56,000. 383-0292, 388-5795.

250 HOUSES FOR SALE

JOHNSTON
1306 BROAD ST. SINCE 1903

NEAR
ROCK HEIGHTS SCHOOL
OPEN HOUSE
SAT., 3-5 P.M.
809 INTERVALE

Attractive stucco bungalow, excellent condition throughout. Living room (brick fireplace), two bedrooms, modern kitchen (nice dining area), utility room, family room in basement. Oil heat. Sep. garage, attractive garden includes greenhouse, fruit trees, roses galore. $49,500. To view call: BOB CARTER 598-6143 or 385-2471.

PRICE REDUCED:
NOW $38,900
OPEN FRI., 7-9 P.M.
OPEN SAT., 1-3 P.M.
823 Old Esquimalt

Spacious older home with two fireplaces, 1250 sq. ft. on one floor. Large living room (garden patio off) - 3 bedrooms, dining room, kitchen, duplex zoned. MLS 17044 BOB CARTER 598-6143 or 385-2471.

Century 21 REAL ESTATE
SUBURBAN REALTY LTD.
2684 Sooke Rd. (Colwood)
478-8316

OPEN HOUSE

SAT. 1:00 - 4:00
791 Gwendolynn Dr.

Enjoy total seclusion in this spacious custom built home, nestled among the trees on 2.47 acres in Colwood. 3 bdrms., 2 baths, fam. room, dining room, post and beam. All on one level. Sep. double garage.

$79,900
GARY and BARBARA WHITELEY—478-7022

SOOKE 5 BEDROOMS

Ideal for large family, solidly built home on a good-sized corner lot. Close to Sooke village. Separate dining area off kitchen. Large living room with fireplace. Lots of good garden soil. Carport with sundeck over. Try your offer on $48,500.

10.8 ACRES

In Sooke, well-maintained 3-bedroom, ½-basement home which features a large sunken living room with Danish ash feature wall. Large double carport with sundeck over the property is fenced and cross-fenced. This is a beautiful piece of property and the owners will even let the sheep stay if you so desire. Asking $87,500. MLS No. 16746.

SOOKE REALTY LTD.
642-5426
Bob George 642-5570 Florence Goldie 642-3140

OPEN HOUSE

SATURDAY 1-4 P.M.

2170 Sandowne Rd.
(off Eastdowne)

Here's a wonderful opportunity to buy into the exclusive Lansdowne Slope area. This LONG, LOW RANCH STYLE home has a L.R. with FP.; D.R.; LARGE KITCHEN and 3 bdrms. on the main floor. The full bsmt. has a rec room with bar, 2nd F.P., and a games room, PLUS a pce. bathroom, workshop and storage area. Beautifully landscaped corner lot and a double carport. All this adds up to an excellent family home that's close to the University and Simpson Sears Shopping Centre. New MLS priced at $93,000.
HAZEL CLARKE 385-6635
NORMA HILL 383-7796
OFFICE 386-2911
Homefinders, Wall and Redekop

OPEN HOUSE SAT. 2:00-8:00 P.M. 3926 ANTON ST.

(OFF WHITESIDE)
$56,900
IN MINT CONDITION
6 YEARS YOUNG
3-4 BEDROOMS
FULL BASEMENT
DIRK OKKER
CANADA TRUST

BY OWNER, 2 YR. OLD, 3 BEDroom, stucco bi-level, executive home on Triangle Mountain with fabulous view of Victoria and the Straits. Situated on .21 acre. Features are: double garage, twin balconies, dining room, 1½ baths, fireplace, wall to wall shag. May assume 10½% mortgage. Drive by 3238 Ravenwood Rd., phone 478-3573. No Agents.

ONLY $3000 DOWN IF YOU qualify for C.M.H.C. loan to buy this cute 2-bedroom, full basement home from owner at 980 Lavender St. Full price $45,900. For appointment to view call 656-5180.

OUTH OAK BAY—BY OWNER—Large old house on 2 lots, $90,000. 598-6217.

250 HOUSES FOR SALE

3400 DOUGLAS ST.
384-8001

OPEN HOUSES

SAT., 1:30-4 P.M.
202 MONTREAL ST.
1400 sq. ft. of good family home. Three beds — LR with FP, separate large DR, family size kitchen. Asking $48,300. Full basement MLS. 16990. "THE McGREGORS" 384-8001 or Res. 477-3675.

SAT., 1:30—4 P.M.
3001 CHARLOTTE
Near Golf course in Colwood, 4 bedrooms, 2 yrs. old. 2 outstanding fireplaces, 3 baths. Spotless throughout. Owner transferred. Make an offer on asking price of $74,900. Follow the arrows off Aldeane. MERYLE or CHES HAYS, 384-8001 or 658-5663.

SAT., 1:30—4 P.M.
1872 VENTURA WAY
5 bedrooms — near Racquet Club. Spotless, close to schools on quiet dead-end. Asking $72,500.
"THE McGREGORS"
384-8001 or 477-3675

SAT 1:30—3:30
629 VANALMAN
Lovely 3-bedroom (master ensuite) in popular Northridge area. Family room plus rec room down. Easy care lot. Good 9¾ mortgage that can be assumed. MLS $69,900.
BARBARA LIEBENAU
384-8001 or Res. 479-6389.

SAT., 1:30—4 P.M.
7278 CHATWELL DRIVE
(off Stellys-X Road)
Big family home on big lot. $74,900 MLS. OFFERS CONSIDERED.
CONNIE REYNOLDS
384-8001 or 477-8914

SAT 1:30—4:30
2450 CAMELOT
Lovely treed Cadboro Bay lot, 3 bedrooms, asking price, of just $65,500. New MLS. L-Living-Dining room with fireplace. Eating area in kitchen, 2 garages. Extra room in bsmt. JOYCE MILLER, 479-7705 or JOHN MORRY, 592-5770 or 384-8001 (24 hrs)

SAT 1:30—4 P.M.
4964 GEORGIA PARK TERRACE
(Pat Bay, right on Hallburton)
Overlooking Haro Strait, 5 bedroom home in exclusive district of fine homes. Thru hall plan with large LR, separate DR. Fully developed basement, 2 baths. Asking $93,000. MLS. CHES or MERYLE HAYS, 384-8001 or 658-5663

SAT. 1:30-4 P.M.
657 MOSS ST.
PRICE REDUCED
Spotless 3-bedroom home in choice location close to all conveniences. 1255 sq. ft. on main has living room with fireplace, spacious dining room and 2 bright bedrooms. Downstairs there's a large rec. room and more bedrooms. Two full bathrooms, all on a lovely landscaped lot. Full price now $71,900. MLS. WALLY MILLIGAN 384-8001 (24 hrs.), 477-5144 or CHES HAYS 658-5663.

SAT. 1:30-4:00
6258 SPRINGLEA
SEAVIEW —$82,500
Fantastic 5-year-old home — living room with fireplace, large dining room, sliding glass doors to sundeck. Laundry area off kitchen. 4 bedrooms on main, 2 finished down. 2 baths. R.I plumbing for bath in family. Half acre lot. PETER TER VEER, 384-8001 or 479-1588.

SAT. 1:30-3:30
1919 SIERRA PLACE
IN GORDON HEAD
(San Pedro to San Miguel to Sierra Place)
3 or 4-bedroom home — 2 full baths, plus a 2-pce. plus a vanity sink for the Young Miss. 2 beautiful stone fireplaces. Built by George Walton. Offered at reduced price of $89,500. JEANNIE DEWHURST, 384-8001 or 477-6040.

SAT. 1:30-4:30
2800 BEACH DRIVE
Reduced to $128,000. Half-acre professionally arranged garden. A minute's walk to beach or wilderness park. Library and 24x18 LR each have fireplaces as does the 34x17 rec. room. Intimate dining room with curved bow window and 4 bedrooms plus double garage. Vendor has purchased. SHIRLEY MEYER, 384-8001 or Res. 478-5268.

SAT. 1:30- 4 P.M.
826 DOMINION
Where can you get a 3-bedroom full-basement home with level floors, new W-W throughout, beamed ceiling living room, etc., for $46,500 or offers? Answer — 826 DOMINION. Quiet area, 147' lot. DAR GARSIDE, 384-8001.

SAT. 2-4 P.M.
4287 TORQUAY
$71,900
Newer 3-bedroom home on extra large level landscaped lot. Fourth bedroom down. 1½ baths. Huge sundeck. Schools nearby. V. GOERTZEN, 384-8001 or 477-0217.

SAT. 1:30-4 P.M.
3256 ELDON PLACE
Cute and cosy, white stucco bungalow — 2 bedrooms on main plus 2 down. Living room with fireplace. Asking only $47,900. JESSIE McGRATH, 384-8001.

SAT., 2-4 P.M.
1915 JEROME RD.
(Colwood)
Newly decorated 3-bdrm. home on large lot, close to shop and all amenities. This home has good-size living room with dining area leading to large covered sundeck, large rec. room in basement. Asking $55,000. 384-8001, MARK MACKENZIE, 595-4596.

SAT., 2-4 P.M.
789 SEVEN OAKS
Just finished this lovely Strata duplex on cul-de-sac offering 3 good size bedrooms, living room with unique fireplace, Wall-to-wall throughout. Full basement with lots of room for future development. Asking $59,900. 384-8001. AL MATTEO, 658-5057.

SAT., 1:30-4:30
616 KENT ROAD
A modern clean 3-B.R. home with a full basement for easy development. Good shag rugs. All rooms are a nice family size. Must sell — price reduced to $62,500. MLS. 384-8001, BUD ZUCK, 508-7215.

ticulars. Call "THE McGRE-

GLANFORD AREA
Spotless 2 bedroom home you would be proud to own. Attractive LR and DR with hardwood floors, bright cheery kitchen. Corner lot with drive-in garage from side street. Cozy den with fireplace in the full basement. New MLS. Asking $57,500. MERYLE or CHES HAYS 384-8001 or 658-5663.

BEAUTIFUL BROADMEAD!
1—Stunning 2-storey executive staircase. 4 exceptionally good-sized bedrooms. Newly listed at $155,000.
2—Contemporary Beauty! Impressive 3-bedroom full-basement home with 2 floor-to-ceiling rock fireplaces. Huge master bedroom ensuite. Large sunny deck off kitchen. Only $109,000.
Call JEANNIE DEWHURST, "The Realtor Who Believes in Broadmead," 384-8001 or 477-6040.

SUNNY TEN MILE POINT
3-bedroom plus den and rec. room with 2nd fireplace on secluded ¾ acre. Asking $129,000. JEANNIE DEWHURST, 384-8001 or 477-6040.

TOM THUMB
would go wild in this small, clean as-new picturesque bungalow. Built approx. 4,100 days ago, 62x132 lot in a favoured district of close-in Saanich. Fine living room, good fireplace, new W-W, 2 bedrooms. The beauty of the completely fenced grounds will amaze you. $43,300. DAR GARSIDE, 384-8001.

250 HOUSES FOR SALE

3400 DOUGLAS ST.
384-8001

FARIFIELD
JUST LISTED
Dandy 3-bedroom home, close to school and all conveniences. Lovely living room with fireplace and adjoining dining room. Two bedrooms on main, spacious bedroom down. Drive-in garage and nicely fenced yard. Full price only $59,900. This won't last so phone WALLY MILLIGAN, 384-8001 or 477-5144 to view.

TODAY'S BEST BUY

Price reduction makes this one of today's best buys. Large living room, feature fireplace — dining room with large secluded sundeck — a real dream kitchen with eating are, 3 bedrooms (mastern ensuite) — full high basement — finished rec. room, floor to ceiling fireplace, carport and fully fenced easy-care back yard. Asking only $63,500 with a 9½% mtge that can be assumed. For viewing call CONNIE REYNOLDS, 384-8001 or 477-8914.

BEAUTIFUL ROCKLAND

This 3-bedroom home is located on a lovely treed lot at the end of a cul-de-sac. Newly redecorated with W-w throughout. Family room with fireplace. Make an offer on the asking price of $85,000. LEN TAYLOR, 384-8001 or 382-9485.

DEAN HOUSE

Corner of Richmond and Lansdowne this superior complex rarely has a suite available, so you are missing a golden opportunity if you don't view this before deciding on your new home. 2 BRs, 1½ baths and a 28' living room, over 1,400 sq. ft. Offers considered on the asking price of $56,500. MLS 16900. Call JOYCE MILLER or JOHN MORRY, 384-8001 anytime.

DAFFYDOWN DILLY

Don't miss out on this little gem if you are looking for a starter or retirment home. Lovely living room carpeted, with fireplace and 2 panelled bedrooms — tiled bathroom. Convenient kitchen with dining area and adjacent utility attached garage. 66x132 fenced lot. All for just $43,500. MLS. View with JOHN MORRY or JOYCE MILLER, 384-8001 anytime.

A WINNER

In Oak Bay just off Foul Bay Rd. is this absolutely flawless 3-BR home. Sunny, bright and spacious with sundeck overlooking a lovely back yard. DR-in garage will accommodate 2 vehicles. A terrific buy at $74,500. MLS 16441. View with JOYCE MILLER or JOHN MORRY, 384-8001 anytime.

WILLOW COURT
$45,900

Luxurious living can be yours in this 1,130 sq. ft. 2-bedroom condominium with outstanding view of the Gorge and park. Stove with self-cleaning oven, fridge and dishwasher. Newly decorated and new top quality W-W. Call today to view—it won't last long. MLS. LEN TAYLOR, 382-9485 or 384-8001.

ROCKLAND EXECUTIVE RESIDENCE

From the hand and mind of David Gurr, a combination of rustic timbers, cedar and stone. Impressive new contemporary with convenient family layout highlighted by a master suite with private bath, dressing area and handsome fireplace. Lighting fixtures and floorings to be your own choosing. Well worth inspecting to $173,000 with JEANNIE DEWHURST, 384-8001 or Res. 477-6040.

SOUTH OAK BAY

New 4-bedroom Tudor now under construction. Close to Marina. At $128,000 it's excellent value. Call JEANNIE DEWHURST, 384-8001 or 477-6040.

BEGINNERS BARGAIN
NEAR K-MART
ONLY $32,500
Perfect for a retirment or young couple. Updated, clean and ready to move into. Full basement, call JEANNIE DEWHURST, 384-8001 or 477-6040.

NEW LISTING
CORDOVA BAY RIDGE
1 ACRE PLUS HOME
Just off Claremont. A truly delightful home on a full acre of land. Four bedrooms, family room off kitchen — rec. room. Many extras. $97,500. Full particulars. Call "THE McGREGORS," 384-8001 or 477-3675.

GLEN LAKE
9 ROOMS
Excellent 3-bedroom home plus two beautifully finished on lower level. 2 baths, 4-pce. vanity up and 3-pce. down. Large treed lot approx one-third acre. Ample space for trailer, boat and cars on spacious blacktopped drive. Asking only $65,900. MLS ERNIE DYER, 384-8001 or Res. 592-2952.

CORDOVA BAY BEAUTY

This fine home situated on quiet cul-de-sac close to schools and shopping offers 3 good-size bedrooms, master with 3-pce. ensuite, large living room with fireplace, full basement with another finished guest room, large recreation room with fireplace. Large lot and walking distance from beach. Asking only $71,900. Call anytime 384-8001, MARK MACKENZIE, 595-4596 or AL MATTEO 658-5057.

STRAWBERRY VALE

Views of the water plus secluded backyard yet minutes from town, this dandy 2-bedroom, immaculate bungalow on a quiet dead-end street is a perfect retirement home — wall-to-wall, separate dining rm., crystal chandelier — sliding glass doors to glassed-in patio, plus rumpus room in full basement. 2-pce. bathroom down. Asking $67,900. To view call MARGARET JOHNSTON, 384-8001 or 478-1763.

METCHOSIN
$47,500
¾ acre and 2-bdrm. modular home. A beautiful piece of property with fenced garden areas — several outbuildings — variety of trees plus sea and valley views — ideal for young couple who would one day like to build a super home on the perfect lot. Please call RAY SMITH, 384-8001 or Res. 479-7777.

1352 CARNSEW
In desirable Fairfield, 4 plus 1-B.R. renovated, redecorated family home. New wall-to-wall and furnished for the low price of $63,900. MLS. You must see this one inside so phone: 384-8001, BUD ZUCK, 598-7215.

JUST LISTED
An outstanding home on Island View. Post and Beam style with living room and family room on one floor, two beautiful fireplaces and a fabulous mountain and ocean view with sliding glass doors from every room, all on 1.3 acres of land for extra seclusion. Workshop and barn. Don't miss this if you are looking for something different. Price $129,000. MLS. 384-8001, BUD ZUCK, 598-7215.

DRIVE BY
2929-41 CUTHBERT
A neat clean modern side-by-side duplex. Hardwood floors and tasteful decor. Full basement for easy development. See this and make an offer on $81,900. Owners have purchased and must sell. MLS, 384-8001, BUD ZUCK, 598-7215.

GORGE AREA
$52,900
Lovely home, living room with fireplace, dining room with built-in china cabinet, large kitchen, 2 bedrooms, 4-pce. bath, large sundeck, full basement with extra bedroom and rec. room, lovely lot with sep. garage. Asking $52,900. MLS. Call PETER TER VEER, 384-8001 or Res. 479-1588.

250 HOUSES FOR SALE

3400 DOUGLAS ST.
384-8001

GLANFORD AREA
$64,900
Near new 3-bedroom home, living room with fireplace, dining room with sundeck, charming kitchen, 3 bedrooms, 1½ baths, full basement, lots of parking. Extra bedroom and rec. room. MLS. PETER TER VEER, 384-8001 or Res. 479-1588.

SHAWNIGAN LAKE
MUST BE SOLD
Two very fine well-priced homes located in beautiful subdivision close to all amenities and lakefront. Call us now for appointment to view then make your offer. 384-8001, AL MATTEO, 658-5057 or MARK MACKENZIE, 595-4596.

HELP DEFRAY EXPENSES
With a 3-bedroom suite downstairs. Live in comfort with a 3-bedroom, 2-bathroom, separate suite upstairs. Beautiful big lot with ample parking plus 2-car garage. Vendor open to offers. For more information please call MARGARET JOHNSTON, 384-8001 or Res. 477-1763.

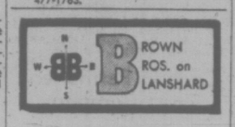

"People Helping People"

OPEN HOUSE
3092 Volmer Road
Sat., May 29th
1:30 to 5:00 p.m.

A most attractive home, quality built, on a 90'x160' lot. The LR has a fireplace and w-w carpeting, a sep. DR an extra large family kitchen, 2 Bdrms. on the main floor and a Bdrm. and rec. room down. Attached garage, plastered inside. The large lot is very attractive with trees and rock planters, a granite fruit storage house and a play house. $67,000, MLS 17297.
DOUG LAWSON in attendance
385-8771 (anytime)

LOOKING FOR VALUE?

Here are 3 excellent buys:
1. Choice residence with panoramic view overlooking Cedar Hill Golf Course. $89,000. Elderly lady moving to condominium.
2. 1133 Caledonia—solid, well maintained, 3-bedroom home. Deep lot close to downtown. Good potential. $54,000.
3. Home and income in this spacious up and down duplex close to sea and park on apartment zoned lot. For full information please call:
OLGA ZACHARY 592-2265
or 385-8771 (anytime)

JUBILEE AREA Retirement Special

Cute and cosy, two-bdrm. home. LR with fireplace. Bright cheerful kitchen. Electric heat. Lovely garden. Separate garage. Close to bus and stores. Asking $48,500. For further details call:
DON MESSAGE 385-8771
(anytime)

VIEW ROYAL Family Home Large Lot

On Helmcken Rd., close to the harbour. LR with FP, sep. DR, modern cab. elec. kitchen. 2 bdrms. on main plus 2 up. Full basement, large rec. rm. Oil hot water heating, sep. dbl. garage. Ample room for family, pets and gardening. Price reduced to $65,000. MLS 17048.
REG. SCHUMAKER or CEC PEARCE, 385-8771 (anytime).

COUNTRY RANCHER 2545 Sooke Rd. Custom Design

Over 1500 sq. ft. of quality home. Wall-to-wall throughout. 3 bdrms. plus den. Granite fireplace in attractive living room, large dining room with glass doors to patio. Lovely spacious kitchen with utility off. 4-pce. bath and 3-pce. en suite, large dbl. garage, ample parking. Treed lot 120'x140'. Many special features. MLS 16430. $75,000.
CEC PEARCE 385-8771 (anytime)

BUTCHARTS GDNS.

On a quiet cul-de-sac in a desirable location. 3 bdrms. on the main floor and one down, L-shaped LR and DR with W-W carpet and fireplace, high concrete basement, built-in vacuum system. 80'x100' lot (average). Try your offer on $62,000. No. 16432.
JOE RICKARD 385-8771
(anytime)

ELEGANT UPLANDS

4 Spacious Bdrms.
3 Bathrooms
Gracious Entrance
Separate Dining Room
Large Living Room
Cosy Den
Modern Kitchen
Quick Possession
Secluded Garden
Asking $150,000
MR. RICKARD or MR. MESSAGE
385-8771 (anytime)

OPEN HOUSE

SAT. 1:30 - 4:00
631 Mt. View

Retirement or starter, this no-step bungalow on a large lot in Colwood is just the thing for a gardening couple with boats and camper to park. Solidly built and well insulated. A well planned lower priced home. Drive by, visit or phone George Davies 598-5992 or B.C. Land 478-5588. MLS 16596.

$44,900 Vacant 3 BEDROOMS

Close to Jubilee Hospital. Newly decorated. New roof, part basement. OOM, WW in bedrooms, LR. Move in at once. MLS 17036.
Doug Bowen 385-2481
Swinerton, Stewart
Clark Ltd.

SAXE POINT AREA

ESQUIMALT
Well maintained family home on large 66x137 double lot with fruit trees, lawns and ssrubs, 3 bedrooms, large living rm., fireplace, kitchen with nook, central hall, basement and garage. Greenhouse. Close to beach, parks, schools, and shopping. Offered and $59,700. For information and to view call 656-4247 or 385-0870.
No Agents.

NEW HOME GORDON HEAD area, over 1350 square feet finished floor area. Large carport with sundeck at back, balcony at front along front of house, 2 full bath with tubs. 4243 Rossiter off Kenmore.
New home over 1800 square feet finished floor area, close to school, recreation, markets, buses etc. 3942 Larchwood off McKenzie.
Ulysses Construction
477-3402

250 HOUSES FOR SALE

OPEN HOUSE
SAT. 1:30 - 4:30
366 CHRISTOPHER

DUPLEX
ESQUIMALT LAGOON AREA
$65,000
Immaculate home in lovely location. 2 bdrs. each side. Close to schools, stores, etc. Nice landscaping. Low taxes and heating costs. Make your offer today and start living in your own home with income.
DON LAYMAN 385-0297
ROY ELDRIDGE 477-6735

OPEN HOUSE
4319 RIDGEWOOD CRESCENT
SAT. 1:30 - 4

This fine home of 4 bedrooms is located in the popular Northridge Area. Close to schools and shopping. Living room with cosy raised hearth fireplace, sep. dining room with sliding doors to secluded sundeck. Wall to wall over H.W. throughout. Reduced to $58,900 for quick sale. Owner transferred. MLS. JOHN BARTON 386-7545 (24 HRS)

OPEN HOUSE
SAT. 1 - 4:30
7 NEW HOMES
$63,900 to $66,800
BUCKINGHAM PLACE

(Turn west on Winchester off Upper Shelbourne.
3 BDRM., 1½ BTHRMS., some with 2 fireplaces. Very convenient location close to schools, shops, bus. Landscaped, ready for seeding. Quiet cul-de-sac safe for children. SEE YOU SAT. J. C. BAXTER, 386-7545.

NEED 4 BEDROOMS?

And be close to schools and shopping? Over 1220 sq. ft., 2 beds on the main and 2 up. Entertainment size L.R. with fireplace and feature wall. Large (12x12) dining room and great family kitchen with built-in dishwasher and separate dinette area. Main floor utility and full high basement. Asking $66,900. Drive by 3420 Cedar Hill Rd. but do not disturb and if this home and lovely landscaped lot with fruit trees interest you, contact JOHN BARTON, 386-7545 (24 hrs.). MLS.

NEIL STREET

CHOICEST SELECTION IN OAK BAY, walking distance to all schools, university and Carnarvon Park. Well built 3 to 5-bedroom home with large living and dining area. Fireplace, hardwood floors throughout. Large convenient kitchen. High bsmt., with extra bath and laundry room and 2 bedrooms. Drive-in garage. Access to back yard for boat, or trailer. List at $74,900 with a large 10¼% mortgage. Be sure to see this one.
RON CROW, 592-4989.

Johnston SINCE 1903 & CO. LTD.

WATERFRONT 1833 Crescent Rd.

GONZALES SANDY BEACH
valuable lot, 62x185. 2 BDRM bungalow with part basement and modern services. Outstanding water views. Some paint and cleanup needed. Now vacant. MLS offers invited on $79,900. JACK BETTE 477-4042 or 385-2471.

1686 LONGACRE

NEW GORDON HEAD LISTING
Very attractive family home. Beautiful interior. Only 2½ yrs. old. Vacant. 3 BDRM 1½ baths plus family Rm., fireplace, extra BDRM and bath R.I. Extra parking, large lot. See it Sat. or Sun. Full price $74,900. JACK BETTS. 477-4042 or 385-2471.

FIVE-ACRE RANCHETTE

HAPPY VALLEY
825 LATORIA
MODERN FAMILY HOME, outbuildings, barn, chicken house plus a log cabin. Property fenced and partly treed. House situated well back off road. City water. $84,900. MLS. JACK BETTS 477-4042 or

250 HOUSES FOR SALE

MR. FIX-IT

Buy this klunker now, save the owner the trouble of repairing and renovating. Has to be seen to be believed. Call now before the rush. Can be had for only $36,900.
ROBERT L. PEDEN 382-5048
PACIFIC STRATA REALTY
386-2437

$7,000 DOWN
VACANT MUST SELL

3½-bedroom, semi-bungalow, close to Woolco-Mayfair. Remodelled with large kitchen. No finance problems. Make your own agreement with vendor.
BOWDEN REALTY. 383-5524

BY OWNER. 2-BEDROOM HOME. Living room with fireplace, separate dining room, den with fireplace, kitchen with stove and fridge, high basement with washer and dryer, drive-in garage, lovely backyard with garden shed, close in to all schools. $58,000. Cedar Hill Rd. 383-3360.

BY OWNER. 2 BEDROOM HOME. Living room with fireplace, separate dining room, den with fireplace, kitchen with stove and fridge, high basement with washer and dryer, drive-in garage. Lovely back yard with garden shed. Close in to all schools. $58,000. Cedar Hill Rd. 382-3360.

GORGE AREA
ONE BEDROOM
$33,500

Terrific level lot. Cosy no basement cottage on nice street. Where have you seen a home at this price. Exclusive, JIM RANSON, Westgate Realty Ltd. 388-9941.

PRIVATE SALE
UNIVERSITY AREA

One acre, 5 bedrooms, 2 baths plus, 2 fireplaces, built-in dishwasher and stove, full basement, conservatory, tennis court, fruit trees, subdivision potential. Immediate possession, $132,000. Phone 479-8042.

SOOKE, OLDER 2-BEDROOM home, large living room with fireplace on beautifully landscaped ½-acre, fruit trees, berries, good vegetable garden, barn. Only ½-mile from village. $48,000. Call 642-5108 to view.

ESQUIMALT

Tiny one-bedroom, $30,000. 3-bedroom, $49,000. Large duplex, $70,000 or $35,000 each side. To view, 384-8391.

GORDON HEAD

1853 Chimo Place — new 4-bedroom, very nice decor. Asking $67,500. To view, 384-8391.

JUBILEE—OFF FORT

Solid 2-bedroom home. Pleasant with fireplace and basement. OOM heat. Small garden. $55,000. Call us 24 hrs. Mary — 385-8784, — Donna Douglas Realty Ltd.

BY OWNER — 4-YEAR-OLD UP and down well kept strata title ½ duplex, 3 bedrooms, 1½ baths, carpeted living room, hardwood floors upstairs. Large shed. Downtown Langford. $49,900. 478-1288.

BY OWNER, 2 BEDROOM HOME, at 2218 Central Avenue, South Oak Bay. Immediate possession. Phone 598-1984 between 6 and 8 p.m. No agents. $59,500.

253 COUNTRY HOMES AND PROPERTIES

Western HOMES Ltd

$59,900.00
1.12 ACRES
MINI FARM
IN
SAANICH

Yes, in Saanich, better yet, near Beaver Lake. A comfortable 2 bdrm, small older home, 1½ acres all fenced. PLUS a large rec room separate from the house, PLUS a small barn with hayloft, PLUS a producing orchard, PLUS some of the best growing soil in Saanich. PLUS lots of privacy behind the big cedar hedge. Perfect area for your horse or cow. All this can be yours if you phone now.

Neil R. MacDonald
386-3494 (24 hrs.)

NORTH SAANICH
HORSEMAN'S
PARADISE
5 ACRES

Picture a modern family home with over 2,000 sq. ft. on one floor which includes 4 bedrooms, 2 full bathrooms; living rm. and large dining room with fireplace. Property includes 30x40 newer barn with 5 regular box stalls and 2 foaling stalls plus lots of tack and hay storage. All of this and more, within walking distance of Sandowne Race Track. ML 14004.

VERY REALISTICALLY PRICED AT $120,000.00. DON'T DELAY, CALL TODAY:

Jack Davis
386-3494 (24 hrs.)

SEAVIEW
$45,000

Drive by this spacious 2-bedroom house at 9601 5th St., Sidney. Recently refurbished and ready to move into. The 1130 sq. ft. are made up of an in-line living and dining room, kitchen, utility room, bath and the bedrooms. Lane access in rear with carport. Sundeck off dining room. This house is now vacant and must be sold. MLS.
JOHN BRUCE Bus. 656-3928
Res. 656-2023 656-6151
Sidney Realty Ltd.

COUNTRY
EXECUTIVE

17.65 AC. 3500 + SQ. FT.
Family oriented living for the discriminating purchaser desiring complete seclusion minutes from town. Located in the 7 mi. circle on the Saanich peninsula, this small farm features a luxurious 3 yr. old home complete with every extra. Also included is a 3 stall barn, sheds, spring fed pond, hay storage and more. Realistically priced at $199,000. Complete details from Ross Butler or Marion Lund 477-9514, 479-7994, 652-2736.
CENTURY 21
PRINCIPAL PROPERTIES LTD.
4088 Shelbourne St.

ROYAL OAK

5 ACRE mini-farm close to bus, schools, shopping. Exceptionally well-built 3-year-old home, 3 or 4 BRs, 3 bath facilities including en-suite, separate DR, bright spacious kitchen with built-ins, and so much more. New 2 stall barn, riding ring, pasture, orchard and lots of space for gardening, etc. Owner will consider all reasonable offers on asking price of $139,500.
BILL REMPLE
477-1841 658-5794
BLOCK BROS. REALTY

10.9 ACRES
Overlooking Sooke Basin

Sloping treed land with year-round spring approx. 100,000 Bd. Ft. of fir at back of property. Small A-frame cottage plus 1,800 sq. ft. machine shop (wired 240 volts) with 5-ton overhead crane. Separate double garage, access roads to most of property. New MLS. Full price $98,000. For details please call RAY SMITH 384-8001, The Royal Trust Co.

CENTRAL SAANICH
5 BEDROOMS
¾ ACRE

A lovely 10-room home situated on a wooded lot providing quiet seclusion. Exclusive—full asking price $99,000. View by appointment only, call Mr. Yells 388-4271—res. 383-5039.
John Whittome and Co. Ltd.

METCHOSIN; HOUSE AND ONE acre. By owner. Approx. 1600 sq. ft., 3 bedroom, fireplace. Large kitchen. Separate dining room 12x28 rec room. Attached workshop. Barn with loft. No agents. $65,900. Evenings 6-9. 478-3461.

SINCE 1887
Pemberton Holmes Ltd.

1000 Government St.

HORSE PEOPLE

Real good 10 acre farm, lovely old fashioned comfy farm house with 3 or 4 BRs. and a huge kitchen. The property includes a 2,000 sq. ft. barn with 11 box stalls and tack room, wide central passage and full hay loft over. (Repairs to roof are under way.) Also a full sized sawdust riding ring, good paddocks, work shops, and a stream separating the timber from the fields. With nearly 700' of road front in a growing area this is a tremendous investment. The last house on Millstream Road, 6 miles up from the Trans Canada. $100,000—good terms. MLS 17251.
DESMOND HOLMES
384-8124 478-1227

Century 21
REAL ESTATE
J. D. BOSDET LTD.
120 - 727 JOHNSON 386-3126

WOODSEY
SETTING

On 2.57 acres, architecturally designed with lavish use of cedar and glass. This beautiful 3-bedroom home offers over 1800 square feet of complete luxury and relaxation. Price $94,000. MLS 16574.
386-3128 Ernie Seronik 478-8696

NEW $48,900
3 BEDROOM

Here's a new home with fireplace, en-suite bath, full basement, wrap-around sundeck and double carport, for $48,900. Area of new homes, handy to all amenities. Several more to choose from. Call anytime for viewing.

NEW $48,500
3 BEDROOMS

"SOOKE" New M.L.S. Where else can you get a new 3 bedroom home with a full basement on a 70'x150' lot for $48,500. Has a fireplace, (2nd roughed in), and a large deck with a southern exposure. Fast possession here so call and view this home with me today. Several other homes available starting at $45,500. Call me anytime. Bill Kozak at 386-6164 res. 642-3404 Castle Properties Ltd.

METCHOSIN
5002 WEDGEWOOD PLACE
$78,900 - 2.25 Acres

Little sign of wear in this attractive stone and stucco home with easy care parquet floors, 2 feature fireplaces, separate D.R., big kitchen with built in dishwasher. Two bdrms. on main and full basement with almost finished rec room and 3rd bdrm; 2 pce. bath. Drive-in garage. Well treed acreage with long road frontage and shaped to afford easy subdivision when permitted. If you can't make it to the open house phone for appointment anytime. New MLS.
MARILYN MOORE — 478-2482
MRS. J. LENNOX — 478-2563
OFFICE — 386-2911
Homefinders, Wall and Redekop

GET BACK
TO NATURE
2.57 ACRES PLUS
TOP QUALITY
'A' FRAME
$46,900

This 3 yr old 2 B.R. Home has a real nice big L.R. with F.P. and area for D.R. Plus big modern Kitchen. All on a unique and beautifully secluded setting in the Sooke area. To view call RICK O'KANE 386-6257 or SHANE BEFURT 477-4738, or 388-6231. CENTURY 21, Island Pacific Realty Ltd.

2.02 ACRES
3-BEDROOM
HOME
DEEP IN
DEEP COVE
NOW

This desirable property has already been subdivided into two 1.01-acre parcles so has an excellent potential. The present owners enjoy their own water, eggs, milk, beef, fruit and vegetables. What more could anyone want? Super price of only $79,900. MLS.
CONNIE REYNOLDS
384-8001 Res. 477-8014
The Royal Trust Co.

COUNTRY BEAUTY
6.14 ACRES
CENTRAL
SAANICH

Perfect property for the man who wants to raise a few beef or run a horse or two. Land is almost all fertile pasture high and dry. 3-bedroom older home is very comfortable. $98,900. Please call Colin Munro, 386-3585. Victoria Realty Ltd.

SOOKE SEAVIEWS
3 BEDROOMS

Centrally located offering 3 bedrooms, laundry; large kitchen and living room with fireplace on main floor. Large rec. room and storage in bsmt., 90x100 ft. landscaped lot with views over the Sooke Harbour, Basin and Straits. Only 9 yrs. old and realistically priced at $51,500. Call me anytime. Bill Kozak. 386-6164 or 642-3404. CASTLE PROPERTIES NEW MLS.

OPEN HOUSE
2-4:30 SATURDAY
4849 ROCKY POINT ROAD

If you enjoy gardening this 1.27 acre property will give you lots of scope. 1800 sq. ft., 3 or 4 bedroom, wrap around sundeck for informal living, spacious 26x12 living room, large workshop and close to elementary school. MLS 17248. $82,500. RONA HIGGS 642-3835. or 478-2121.
Nanaimo Realty Victoria Limited
Langford Branch

DEEP COVE
$79,900

On .79 of an acre, a 10 month old 4 bedroom family home, quality built to an American Plan, with 1445 sq. ft. Feature wall in living room, brick with fireplace. Large dining room with fireplace. Property includes 30x40 newer barn with 5 regular box stalls and 2 foaling stalls plus lots of tack and hay storage. All of this and more, within walking distance of Sandowne Race Track. ML 14004.

VERY REALISTICALLY PRICED AT $120,000.00. DON'T DELAY, CALL TODAY:

Jack Davis
386-3494 (24 hrs.)

SEAVIEW
$45,000

Drive by this spacious 2-bedroom house at 9601 5th St., Sidney. Recently refurbished and ready to move into. The 1130 sq. ft. are made up of an in-line living and dining room, kitchen, utility room, bath and the bedrooms. Lane access in rear with carport. Sundeck off dining room. This house is now vacant and must be sold. MLS.
JOHN BRUCE Bus. 656-3928
Res. 656-2023 656-6151
Sidney Realty Ltd.

COUNTRY
EXECUTIVE

17.65 AC. 3500 + SQ. FT.
Family oriented living for the discriminating purchaser desiring complete seclusion minutes from town. Located in the 7 mi. circle on the Saanich peninsula, this small farm features a luxurious 3 yr. old home complete with every extra. Also included is a 3 stall barn, sheds, spring fed pond, hay storage and more. Realistically priced at $199,000. Complete details from Ross Butler or Marion Lund 477-9514, 479-7994, 652-2736.
CENTURY 21
PRINCIPAL PROPERTIES LTD.
4088 Shelbourne St.

ROYAL OAK

5 ACRE mini-farm close to bus, schools, shopping. Exceptionally well-built 3-year-old home, 3 or 4 BRs, 3 bath facilities including en-suite, separate DR, bright spacious kitchen with built-ins, and so much more. New 2 stall barn, riding ring, pasture, orchard and lots of space for gardening, etc. Owner will consider all reasonable offers on asking price of $139,500.
BILL REMPLE
477-1841 658-5794
BLOCK BROS. REALTY

10.9 ACRES
Overlooking Sooke Basin

Sloping treed land with year-round spring approx. 100,000 Bd. Ft. of fir at back of property. Small A-frame cottage plus 1,800 sq. ft. machine shop (wired 240 volts) with 5-ton overhead crane. Separate double garage, access roads to most of property. New MLS. Full price $98,000. For details please call RAY SMITH 384-8001, The Royal Trust Co.

CENTRAL SAANICH
5 BEDROOMS
¾ ACRE

A lovely 10-room home situated on a wooded lot providing quiet seclusion. Exclusive—full asking price $99,000. View by appointment only, call Mr. Yells 388-4271—res. 383-5039.
John Whittome and Co. Ltd.

METCHOSIN; HOUSE AND ONE acre. By owner. Approx. 1600 sq. ft., 3 bedroom, fireplace. Large kitchen. Separate dining room 12x28 rec room. Attached workshop. Barn with loft. No agents. $65,900. Evenings 6-9. 478-3461.

256 WATERFRONT PROPERTIES

the Permanent

1125 DOUGLAS ST. AND
3647 SHELBOURNE ST.

Sandy Beach

Beautiful 3.9 acre waterfront property with 320 ft. of sandy beach. 1 mile north of Ladysmith. A variety of trees provide seclusion for the 3-bedroom home. Sensational views over a large quiet bay make this one of the most desirable area on one of the most desirable areas on the island. MLS PAUL HYATT

A Cottage by the Sea

4907 Cordova Bay Rd. Choice location on a very deep nicely treed lot away from traffic. House presently has 2 bedrooms and loft, fireplace, W-W carpets and a superb view from a large new sundeck. Owner has building plans for enlargement. Price now at $75,300. For appts. call MARGE SHORE 479-8977 or 382-9191 MLS.

Drastic Price
Reduction

4909 Cordova Bay Rd. Cozy 2-or 3 bdrm tudor home on superb 40x400' beach front lot. Fireplace, laundry, new 3-pce. bath and ensuite R.I. Also a self-contained guest house. Priced to allow for completion of work. Make appointment to view. Now only $79,900. Call MARGE SHORE 382-9191 or 479-8977. MLS

Sensational Home
$300,000

Irreplacable 5 yr. old residence with matching guest cottage. 400 ft. of superb waterfront on a sheltered cove in the Ladysmith area. All expected executive amenities. MLS

Near Marina Lodge

Delightful home with western exposure. Living room 32x24, deck floors, full wall fireplace. Family room, kitchen has 2nd fireplace. Extra lot with the offering makes this an excellent buy. MLS.

For information on the above two ads call SID HASLAM 477-1994 or GRAY LAITE 656-5267 or office 382-9191.

Canada Permanent
Trust Company

ARDMORE
ARISTOCRAT

This unique waterfront property consisting of two homes on adjoining lots has to be one of the finest investments one can find in the Saanich Peninsula today. Main home provides quality accommodation with extra rooms for entertaining. Separate cottage has real charm with its granite fireplace, plus sunroom and two bedrooms. Both homes are positioned to allow for the finest of sea and mountain views, with easy access to beautiful beaches. Offered for only the discriminating buyer at $295,000. M.L.S. No. 16870.
385-7721 Dale Briggs 592-3978
GARDNER REALTY LTD.

WEST COAST
ROAD

Two bedroom five year old log house on good sized lot with fantastic view of Straits. Large living room and sundeck. Has good well. Must be seen to be appreciated. Asking $89,500.

SOOKE REALTY LTD.
642-5426

Bob George 642-5670 Florence Goldie 642-3140

OYSTER RIVER

Offering over 4½ acres of first-class waterfront property on the main highway between Courtenay and Campbell River. This parcel is for the most part cleared, fenced and zoning allows for multiple use (subdivision into lots, trailer parks, etc.) Underground piped water and heavy wiring running through the property. A lovely and as-new 40 ft. 3-bedroom mainly deluxe mobile home with all appliances included in a low asking price of $79,900. To view or for further information, phone anytime:
477-0191 RON SEDGER 479-3673
Royal Trust Real Estate Dept.

WATERFRONT
$57,900

Under priced. 2- or 3-bedroom solid cottage on a private 1-acre Lake Gowichan treed lot, with 122' of good swimming beach. All modern plumbing and electric services. Franklin and wood stoves. MLS 16428. BRIAN RIPLEY. 598-3221.
JACK MEARS
OAK BAY REALTY LTD.

WATERFRONT

Pebbled 110-foot beach, 50-foot-deep water dock, ¼-acre of naturally landscaped beauty. A superb 2-bedroom, 2-full-bath home with every convenience. A heated guest cottage with full bath and kitchenette. Located just 20 restful minutes' drive from city. $125,000. MLS 15551.
595-2904 THE ZIEGLERS 592-1768
595-5171
CANADA TRUST

GORDON HEAD!
Waterfront Supreme!

Custom family home on approx ¾-acre on quiet street. 5 bedrooms, fantastic rec. room, family room and living room all with fireplaces. Master bedroom with swirl tub. Incomparable value at $169,900. Call JEANNE DEWHURST, 384-8001 or 477-6040. The Royal Trust Co.

$69,500
SHAWNIGAN LAKE

3 lots with 3 bedroom home in immaculate shape, fantastic lake view and sun in your bed to wake up to. Plus 2 lots with 2storey cottage under construction. A superb package for year-round living with guest house or rental.
743-5311 J. Eitema 743-2607
743-5111 M. Malbon 743-5145
Shawnigan Realty ltd.

WATERFRONT
PROPERTY

Building site with a view lot Ladysmith Harbour. Priced for a quick sale at $22,500. For further information call PATRICK SNOW or DON LAYMAN, 386-7545.
Island Homes Ltd.

WATERFRONT

EAST SOOKE
2 ACRE lot 200' waterfront $38,000 full price.

LLOYD ELLIS
658-8222

ISLAND HOMES LTD.

BY OWNER, PANORAMIC VIEW of Sooke harbour. Over 3,000 square feet of completely carpeted home. Sundeck, patio, wet bar, full wall fireplace, completely fenced and landscaped, fruits, berries. Large heated 2-car garage, shake roof, 3 years old. $89,500. No realtors or triffiers. Phone 642-3882.

SAANICH INLET!

Tucked away on beautifully landscaped ½-acre a most charming 3-bedroom, 2½-bath retirement residence with sunroom and family room. Listed at $255,000 with JEANNI

258 CONDOMINIUMS and TOWNHOUSES

FARMER
Investments & Realty Ltd.
825 Bay Street 382-2134
(SAUNA, SWIRLPOOL, BILLIARD ROOM, PARTY LOUNGE, SUN-DECK)

KENSINGTON TCE.
CONDOMINIUM
$36,900 MLS
Two bedroom suite on ground floor with one and a half bathrooms. Large living room and dining room. This suite looks onto landscaped gardens and is vacant and ready for immediate possession. Mortgage to be assumed by purchaser at below market rates. This suite represents excellent value and is well worth looking at. Fridge, stove and dishwasher inc.

$35,900 EXCLUSIVE
Immaculate one bedroom suite with large living room and dining area. This top floor suite has a very private balcony with bright sunny outlook onto landscaped gardens. Fridge, stove and dishwasher incl. Ideal as starter or for retirement. This is one of the best run and maintained condominiums in town.
For viewing either suite please call:
Gordon Black
382-2134 384-8250 (Res.)

HOMES FOR SALE
I have in stock right now! For your inspection 8 newly decorated 3-bedroom condominium townhouse units. Rich wall-to-wall carpets in your choice of chocolate brown or apple green shag. Feature walls in most units bring out each individual charm. Prices $36,900 to $40,900 with terms to suit most any purchaser. Call now for an early inspection.
382-5048 Robert L. Peden 386-2437
Pacific Strata Realty

3 BEDROOM CORNER SUITE
1177 sq. ft. corner suite, extra bright. Large living room, dining room with kitchen with stove and fridge included. Extra large balcony with sothern exposure. Large 7x7 storage room in suite. ½ block to shopping centre and 1 block to rec. centre. Just listed at $42,500.
385-7721 Kent Macleod 595-4273
GARDNER REALTY LTD.

OAK BAY
Sweeping ocean views from the LR and DR of this 2-BR Co-Op. Bright kitchen with it's own window and ocean views from each bedroom. Low assessments. For more information, call: ADELLA ZARFT 478-9607 or 592-2431, Lansdowne Properties Ltd.

$28,000
2 bedroom condominium, Parkside Place, close to schools, shops and bus. Freshly redecorated and refinished floors. Fridge, stove, washer and dryer all included. MLS. Good starter home. You can't beat this.
386-3585 DAVE ROBERTS 477-1317

263 GARAGES FOR SALE, RENT OR WANTED

WANTED TO RENT, GARAGE IN Haultain-Shelbourne area. Phone 595-6730.

WANTED TO RENT: GARAGE for storage of car, Colwood, Langford area. 478-4498 or 478-6401.

265 HOUSES WANTED TO BUY

SINCE 1887
Pemberton, Holmes Ltd.
1000 Government St.
Have clients ready to buy in Central Saanich, Sidney and North Saanich. Need the following:
1. 3 Br. (bst. options)) in Sidney. $55-$58,000.
2. 4 Br (older home) in Sidney $55,000.
3. Newer 3 Br. Central Saanich or Sidney. $60-$65,000.
4. North Saanich lots ready to build on.
5. That special home in Central Saanich with fully developed basement in the low 70's.
Please call:
384-8124 A. FAULKNER 652-2070

ONTARIO BUYER WANTS DISTINCTIVE home. Approx. $150,000 cash. Needs 4 Brs., Sep. dr., big recroom, spacious view lot. Details, please, urgently to Dick Bates 592-4607 or Kelly Dickson 477-1683.

Norm Ross ASSOCIATES LTD.
440-1070 DOUGLAS. 382-6151

YOUNGER COUPLE
Are looking for a solid 2 Bedroom home in the Greater Victoria area up to $45,000. Also required — A duplex Zoned lot up to $35,000 a basically sound home in need of interior renovation around $40,000-$45,000. And revenue property showing a reasonable return up to $110,000. If you can help call Tom Raig at 386-6164 or 385-1606.
CASTLE PROPERTIES

URGENTLY WANTED
by young family — in Oak Bay, north UVIC area, 3-4 bedroom home on limited traffic street. Cash for the right house up to $100,000. Current listings have been seen: Call:
595-5171 JAY ROGERS 477-4569
CANADA TRUST

TOWNHOUSE OR CONDOMINIUM
I have a retired couple who have listed their house and want to buy a 2 or 3 BR unit in any nice area, up to $55,000. GLENN NICHOLLS 598-7689 or 592-2431, Lansdowne Properties Ltd.

WANTED—3 BR. FAIRFIELD or OAK BAY
Up to $85,000. Call: GERRY FINNIGAN 383-4739 or 592-2431. Lansdowne Properties.

CASH FOR YOUR HOME
Investor will pay spot cash for any home, any area, up to $45,000. Call: GLENN NICHOLLS 598-7689 or 592-2431, Lansdowne Properties Ltd.

WANTED MILL BAY
Sincere buyer requires 3-bedroom home in Mill Bay area. Type and price flexible. Call: 477-0191 JACK WALDRON 477-9636
Royal Trust Real Estate Dept.

CASH BUYERS
For 2- or 3-bedroom home with basement preferred. Two purchasers want newer homes close in. Phone VICTOR WONG, 385-2458, Byron Price and Associates Ltd.

FROM COQUITLAM
Wanted nice home, one or more acres, up to $90,000 cash. Ben Greig 386-6164 or 598-3105.
CASTLE PROPERTIES LTD.

WANTED:
Older reasonably priced home—will purchase for cash. I am not a real estate salesman. 479-2209.

PRIVATE
Need home with basement, fireplace, quiet area. Up to $60,000 383-5824. No agents please.

2 OR 3 BR HOUSE REQUIRED by family July. Up to $35,000, low down. 598-5403.

2-3 BEDROOMS WITH BASEment and private lot. Cash 385-7820.

268 LISTINGS WANTED

SHAWNIGAN REALTY LTD.
Shawnigan Lake 743-5311
LIST YOUR SHAWNIGAN, COBBLE HILL OR MILL BAY PROPERTY with
743-5311 JOHN ETTEMA 743-2607
743-5331 MARIE MALBON 743-5145
Call Collect Anytime

3½% COMMISSION
WHY PAY MORE?
DIAL REALTY 656-3907

270 EXCHANGE REAL ESTATE

MOVING TO VANCOUVER? Ranch style home Coquitlam on view lot. 1500 sq. ft. with same in basement. Fully finished. 2 baths plus en suite. Double carport, huge sundeck. Value $79,000. Will trade for a home in Victoria area. Contact J. Fisher, 652 Pembrooke Ave., Coquitlam. 939-2053.

165 ACRES LOCATED OFF Malahat Drive south of Shawnigan Lake cut-off. Value $60,000. Wish to exchange for house in Victoria area: 478-4932.

271 LOTS FOR SALE

KNOWLES REALTY LTD.
ATTENTION BUILDERS
ONLY 3 LOTS
AVAILABLE
off Majestic Drive. Approximate size 60'x100'. Priced from $29,800 to $30,300, 10 per cent down. FULLY SERVICED. To obtain further details call: 384-8101 or:
Greta Hofmeister 592-6372
Kris Gudjonsson 595-3022
Joe Percival 595-6340
Bill Knowles 656-3779

1.2 ACRES
A beautiful lot on the West Coast Road about 4 miles past Sooke Village. Gently sloping land with partial seaview. Beach access. Beach access close by. Offered at $29,900.

KEMP LAKE
2 treed adjoining lots close to Kemp Lake. They are ½ acre in size each and have some views of the lake. Offered at $20,000 each.

$15,000
Good sized lot on quiet side Sooke River Road area. Serviced with hydro and water. In area of new homes. Asking price $15,000.

SOOKE REALTY LTD.
642-5426
Bob George Florence Goldie
642-5670 642-3140
595-2961 Bus. 598-7936 Res.

LOT FOR SALE
Whiffin Spit (Sooke), 8-10 of acre. Lovely treed lot in new area. Close to water. Priced to sell $19,900.
OLIVE L. MARTIN
386-3231 386-7266

LARGE LOT
Excellent holding property with southern exposure, 88 ft. frontage. Beautiful building lot when sewers available. Asking $21,000. Terms considered.
RUSS FITZSIMMONS
386-3231 477-2412
BLOCK BROS. REALTY LTD.

LOTS
5 Choice Rockland area lots in quiet setting. Entire package $200,000. Ross, Marion or Bos. 477-9514, 479-7994, 652-2736.

LAKE HILL LOT
Prime building lot in quiet area $29,000. Ross Butler or Marion Lund 477-9514, 479-7994.

CENTURY 21—PRINCIPAL PROPERTIES LTD.
4088 Shelbourne St.

INVESTMENT OPPORTUNITY
Right now! You can buy this extra-large duplex lot and build a unit that will have views that are unsurpassed or you could live in the existing house and have cosy accommodation for as long as you want. The choice is yours. The price is $45,900.
ROBERT L. PEDEN
382-5048
PACIFIC STRATA REALTY
386-2437

DUPLEX OR STRATA LOTS
2 lots over 3 acres each. Goldstream Road. Views overlooking Langford Lake. Open to reasonable offers. Must be sold together. Open to builders on terms upon approved credit. MLS 15898.
BILL WESTCOTT
385-7761 24 hrs. 477-5402 Res.
D. F. HANLEY AGENCIES LTD.

ALMOST WATERFRONT
1 acre treed lot with view overlooking the straits on blacktop-hydro, phone and piped water in Sheringham Estates. Ideal for retirement home or recreational cottage. Area has homes from $35,000 to $100,000. 13 miles from Sooke. Adjacent to 180 acre provincial park with beautiful sand beaches. Asking $16,900. A 1.94 acre lot nearly adjacent, asking $27,900. Easy bank financing available. 658-5479.

Lots
2 lots in East Sooke. Fenced and cleared land, well in, power at road, water views. One .7 acre $21,700, the other 1.45 acres $35,900. BARRY THORNDYCRAFT, 477-0141 or 477-8487.

Canada Permanent Trust Company
BOAT CONSCIOUS?
Then build on this 100x120 ft. ¼ ac. lot with lovely view over Deep Cove. Keep an eye on your boat in the Marina Treed, water mains, building permit. ML 17087. Asking $38,000.
656-4000 K. DROST 656-2427
SAANICH PENINSULA PROPERTIES LTD., SIDNEY

GORDON HEAD
Fully serviced, 6 to 9000 sq. ft. lots. A stones throw from UVic. Ready to build now. Lets build your dream home, move in for summer. Plans available. Tell us about yours. Call Ken McCandless, Kasagi Const. 386-6191, 478-4606.

READY TO BUILD ON
Last one of five lots at Quadra and Lodge. Panhandle opening to 83x119. Water and sewer on lodge. Sloping property with view to SW. Price $30,000. Wilfred Davis at 479-1667 or 658-8884.

J. H. Whittome and Co. Ltd.
Royal Oak Branch

ALMOST 3 ACRES IN SOOKE
On Tugwell Rd. 2.88 acres with 122 foot frontage. The price is right, so call me to discuss. AL TASSIE 384-9069 or NANAIMO REALTY (VICTORIA) LTD. 385-5741.

$19,000.00
Corner lot in Sooke subdivision, nearly ½ acre. Call on this one.
595-5171 DENNIS DALE 478-5125
CANADA TRUST

BUILDING LOT
.9 ac. level with drilled well. $39,900. MLS. 15743.
595-2904 THE ZIEGLERS 592-1768
595-5171
CANADA TRUST

GORDON HEAD 90x132—$32,500
100x144 — $34,000. 55x160 — $27,000. Ready to go. 477-1781.

60X100, GORDON HEAD, WATER, Hydro, Sewer underground. $31,500. 386-2856.

SEA AND MOUNTAIN VIEW
Crofton, center of town, near beach, sewer. $11,000, 388-9153.

NEW LOT MERRIT PL. Approx. 84x98. $33,800. 598-7360.

271 LOTS FOR SALE

the Permanent
1125 Douglas St. and 3647 Shelbourne St.

Large Duplex Lot
Waterview - $33,900
View Royal—just 4 miles from downtown. This level lot is ready for building. Good garden soil and mature trees around the perimeter. An excellent buy. MLS. For viewing call PAUL HYATT 656-3150 or 382-9191.

2.4 Acres
Waterview Site
Choice property, prime city area with possibility for prestigious, quality townhouse development. Vendor will grant conditions and terms on asking price of $690,000 (MLS). Information available by calling HERB McDANNOLD or GLEN McDANNOLD at 658-8844 or 382-9191.

Canada Permanent Trust Company

TRANS-CANADA GOLDSTREAM AREA
REDUCED $29,900
This larger than average lot borders on Goldstream Park and Sooke Lake Rd. Presently zoned Duplex Kindergarten, limited agriculture, etc. Perc tested, water at street. Terms are available. MLS please call:
C.A. CLIFF ANDERSON
384-8124 477-3994
PEMBERTON HOLMES LTD.
1000 Government St.

READY TO BUILD
Carey Rd., area in excellent location, next to new houses. Sewer, water and good neighbors — $27,000. 388-4271 anytime.
IRV LIDSTONE
J. H. WHITTOME & CO. LTD.

CORDOVA BAY
Nice level lot, quiet street, ready for immediate building. Priced for immediate sale at $30,000 cash. Call
Brian Higgins 592-2978 or 595-2413
Pace Properties Ltd.

½-ACRE SEA VIEW WILLIS POINT
Driveway in, good building site, nicely treed, perc. tested, devined for well. Ready for spring start on your home. $23,500. 652-2965.

VIEW LOT
High Rocky landscaped lot overlooking Portage Inlet and Olympic Mountains, $28,500. MRS. McKEAGE 479-5868 or CENTURY 21, Island Pacific Realty Ltd., 388-6231.

GOLFERS ATTENTION
Live adjoining a creek and the best 18-hole Dungeness course on the Peninsula. Just $8,400. Alpine Realty, 302 Lincoln, Port Angeles, Washington, 206-457-1172.

BROADMEADE
Last remaining seaview lot now available. Heavily treed and well elevated in cul-de-sac. 944 Deerwood Place. 477-9857 Sunday-Thursday.

12 PRIME GORDON HEAD LOTS off Tyndall. 6,000-7,500 sq. ft. Will build to your plan or ours. For information contact Sheffield Construction Ltd. 658-1112 or 598-4371 anytime.

HALF ACRE
COBBLE HILL
$12,500
Gently sloping some views, some trees. On Telegraph Rd. JIM RANSON, Westgate Realty. 388-9941.

SHAWNIGAN LAKE
On the West side, near the lake, .34 acre, asking only $7,000. For recreation only. MLS. Leo Van Dyk, 386-3585. Victoria Realty Ltd.

PRIVATE SALE: ONE ACRE, North Saanich, perc tested. Water site. House plans available. 479-8030.

BY OWNER — SOUTH OAK BAY, 2 lots, permission to subdivide and demolish existing house. $90,000. 598-6217.

HALF ACRE TREED LOT ON Telegraph Road, Cobble Hill. Offers on $11,000. Call Calgary 246-8698.

SHAWNIGAN LAKE
Choice 1½ acre view lot. Drilled well, access to lake. $24,000. 478-3674 or 112-743-5726.

BUTCHARD DR. BRENTWOOD Bay, new serviced subdivision adjoining Gardens from $26,000. 652-3775.

ONLY FOUR LEFT
Large treed lots on Cedar Hill Cross Rd. and Braefoot. Drive by and phone 384-5016 or 382-4322.

DUNCAN LOT, NEW SUBdivision, ready to build. Phone after 6 p.m., 595-6589.

BEAUTIFULLY TREED 1 ACRE lot in Ardmore, $34,000 firm. 477-9630.

SOOKE LOT: 68X118½, POWER and water, close to Sooke Village. Asking $17,500. Phone 478-0135.

PATRICIA BAY, 2 LOTS. JUST yards from the beach, fully treed, unobstructed seaview, 598-2515.

SOOKE. SECLUDED TREED lots on new road: 2-3 acres, from $25,000. 642-5508, 642-4186.

3 GOOD BUILDING SITES ON the West road Shawnigan Lake. Lake access. 477-9751.

VIEW LOTS, CHRISTMAS HILL, 3 mile circle, McKenzie - Saanich Road area. $38,000. Phone 479-6492.

SERVICED BUILDING LOT 70.6x110 near Sooke Village, $18,900. 642-5733 or 382-0874.

FULLY SERVICED BUILDING lot for sale on McKenzie Ave, $25,500. 479-8283 or 477-9383.

2 LOTS READY TO BUILD, SIDney, direct from owner. $26,500 and $25,000. 656-4066.

LOT FOR SALE AS IS WITH plans. All underground services in. 385-2229.

IRREGULAR SHAPED LOT. Marigold area. $26,000. 658-1061.

273 PROPERTY FOR SALE

SHAWNIGAN LAKE
1¼ acre treed lot just a few minutes walk to the lake. Includes well built 300 sq. ft. cabin which could easily be made liveable. Owner will assist in financing with reasonable down payment. Asking price $23,500. MLS. For details call:
JOHN LUND
477-0191 384-9279
Royal Trust
Real Estate Dept.

SHAWNIGAN LAKE
Recreation Lot near the lake front. South end, east side. Pretty spot. 50x132.

MILL BAY
2¼ Acre Lot. Ocean View. Desirable Area. Asking $33,900.
743-5311 J. Ettema 743-2607
743-5311 M. Malbon 743-5145
SHAWNIGAN REALTY LTD.

8.6 ACRES
PRICE REDUCED TO $55,000
322' Hwy. Frontage West of 4815 Sooke Rd. House relocated from Victoria and it needs your attention — electrical, water, etc. Nice setting with year round stream. Make your offer to $55,000 MLS 16835. BOB CARTER 598-6143 or 385-2471, Johnston and Co. Ltd.

8.6 ACRES
PRICE REDUCED TO $55,000
322' Hwy. Frontage West of 4815 Sooke Rd. House relocated from Victoria and it needs your attention — electrical, water, etc. Nice setting with year-round stream. Make your offer to $55,000. MLS 16835. BOB CARTER, 598-6143 or 385-2471, Johnston and Co. Ltd.

MOTEL ZONED
Approximately 20,000 sq. ft. with bungalow. Colwood possible. Rezoning for Townhouses, etc. Price $90,000. ML 16410. Call R. KEELING, 388-6231, CENTURY 21, Island Pacific Realty.

10 ACRES
IDEAL FOR SUBDIVISION INTO TEN LOTS WHEN WILLIS POINT WILL OPEN UP FOR DEVELOPMENT. A GOOD BUY AT $97,500. CALL A. KLENMAN T and C REALTY 382-7176 or 592-9771.

273 PROPERTY FOR SALE

SAANICH PENINSULA
5 acres—level, cleared with drilled well. Price $52,000. New MLS.
GLADYS MILLER
National Trust Co.
Hillside Shopping Centre
595-2961 Bus. Res. 598-7936

PRIVATE, 42 ACRES, DUNCAN. Partly cleared. Creek. 748-2414.

274 PROPERTY WANTED

WANTED
By serious purchasers.
1—Waterfront home with small acreage suitable for horses.
2—Country estate. Large home on minimum 5 acres suitable for horses, with some trees and seclusion. Or property as above with good building site.
3—Smaller cosy home on small acreage close in (Saanich Peninsula) suitable for 1-2 horses.
If you have been considering selling, please give me a call. All calls will be confidential.
TOVE BARLOW
386-7521 477-9859
Boorman Investment Co. Ltd.
1111 Government St.

WE HAVE A DESPERATE small developer who threatens us with dire consequences if we don't come up with some property in ANY district suitable for Town Houses, Condominiums or Single family dwelling before he loses his work crew! CAN YOU HELP US?
DEAN ELLIOTT or
PHIL SIMPSON
386-7521 anytime
BOORMAN INVESTMENT CO., LTD.
1111 Government St.

WANTED
For a very serious purchaser, acreage with a very large old house. An orchard would be a great asset. Up to $250,000. All calls will be confidential. Please call:
TOVE BARLOW
386-7521 477-9859
BOORMAN INVESTMENT CO. LTD.
1111 Government St.

GOOD AS GOLD
Have you a need for cash? Do you own subdividable land or an individual lot? If so, we have builders and depelopers who need land.
386-3231 WILF WEICKER 598-1649
D. R. NELSON 478-1847
BLOCK BROS. REALTY LTD.

URGENTLY NEEDED
Builder will pay cash for duplex or townhouse lots of 6000 square feet or more. Call: JOHN MEARS at 598-3344.
JACK MEARS
OAK BAY REALTY LTD.

ALL CASH
We will pay you cash for one lot or more, suitable for building; or acreage of any size in Victoria area, suitable for development. Phone now, Kasapi Construction, 386-6191.

WANTED
Have purchaser looking for treed lot in Central Saanich. Will pay cash. Phone:
JIM DONNELLY
477-0191 652-2228
Royal Trust Real Estate Dept.

LAND OWNERS
Engineered Homes — a major builder-developer, will pay cash for subdividable residential acreage in Saanich and Central Saanich. Property must yield 20 or more lots. Broker listings invited. 385-6211.

At
AT SHAWNIGAN LAKE, A LOT or lots suitable for building. Cash. No agents. 382-0327.

WANTED BY PRIVATE BUYER, suitable building site for log cabin prefer Saanich, please phone. 592-0259.

CASH FOR SEMI-SECLUDED lot close to Victoria. View preferred. 385-7820.

280 ACREAGE FOR SALE AND WANTED

7.6 ACRES
$37,500
SHERINGHAM POINT ROAD
The vendor has started to clear the building site on this gently rising acreage to take advantage of the views of the Straits and Olympic Mts. 431 ft. of road frontage on phone and power. Water should be no problem here. If you want quiet seclusion come out and view this new MLS listing with me. Call anytime. Bill Kozak 386-6164 or 642-3404.
CASTLE PROPERTIES LTD.

ACREAGE, NORTH SAANICH
—2.82 and 2.25 DESIRABLE ACRES
—Each having a 25' access to the waterfront.
—Located about 16 miles from Victoria on the south end of Coles Bay.
—Secluded and beautifully treed.
—Wells and road access developed.
—Western exposure.
—Offered at $54,500 and $52,500, with attractive terms if desired.
FURTHER INFORMATION — PETER NASH, 598-3321 or 592-3473.
JACK MEARS
OAK BAY REALTY LTD.

34 ACRES
—Near level land, Parksville
—Timber: fir, cedar, hemlock
—Operating sawmill and cottages
—100' highway frontage
—Equipment and diesel power unit
—Some arable land and spring
—F.P. $110,000. Try $40,000 down.
Excl. agent BOB CARTER
Johnston and Co. Ltd. 385-2471

E. SOOKE RD.
1.88 ACRES
$20,000 That is all the owner is asking for this wooded acreage close to Eliza Pl. Rd. 324 ft. frontage on E. Sooke Rd. allows for selection of several building sites. Some valuable timber on property.
MIKE RYLAND 478-4761
DOUG COLE 478-4494

1 ACRE
In Sheringham Estates. $15,500. Please call: PHYLLIS COUTTS or BETTY McFARLAND at 598-3344. Exclusive.

163 ACRES
In Manitoba. $6,600. Please call: PHYLLIS COUTTS at 598-3344. Exclusive.
JACK MEARS
OAK BAY REALTY LTD.

10 ACRES — HIGHLANDS
Take a look at this well-treed property on cul-de-sac with stream running through property for that secluded homesite in 7-mile circle. Asking $46,000 with terms or what have you to trade.
DAVID BILLINGHAM 598-1177
BAYSHORE REALTY LTD.
388-6424

DUNCAN
4.23 ACRES
Hottest deal in town for $21,900. Low down payment on this well treed acreage ideal for mobile home or hobby farm. Ben Greig 386-6164 or 598-3105 Castle Properties Ltd.

COBBLE HILL
22.4 acres lovely treed acreage priced to sell at $54,900 with low down payment or vendor will accept trades. Ben Greig 386-6164 or 598-3105.
CASTLE PROPERTIES LTD.

ACREAGE
5-Acres Duncan adjoining Cowichan Golf Course. $52,900. For more information call Irene Dalziel 386-6164 or 386-6164.
CASTLE PROPERTIES LTD.

APPROX. 7.4 ACRES
$27,500 SAAN. PEN.
View property, treed seclusion. Very few of these small acreages left. Good financing possible. Call: J. C. BAXTER, 386-7545
Island Homes Ltd.

$42,000
15 beautiful acres on Orcas Island. Breath taking ocean views. Across the road from the beach. May be subdivided into 5 acres or smaller. per cent financing. Easy terms. 652-3436.

MAPLE BAY WATERFRONT HOME
$35,000. 478-3678 or 112-743-5726

$64,600. NEW LARGE HOUSE ON 4 acres. Good water supply. Campbell Road, Cobble Hill. 743-5487.

280 ACREAGE FOR SALE AND WANTED

P.R.B
P. R. BROWN AND SONS LTD.

1 ACRE
CENTRAL SAANICH
Desirable building lot offering sea and mountain view and seculsion. Price $45,000.
JOHN EVANS
385-3435 477-4452

145 ACRES
Only 15 miles out of Victoria towards Sooke. Creek through center. Old bldgs. of little value. Estate sale. Vendors will carry. Asking $120,000. MLS 16898.
ROY ANDERSON
385-3235 477-5057

KNOWLES REALTY LTD.
28 ACRES
SECLUSION
Close to Town, Park and Marina. Proposed for 5 acre parcels. Beautiful Treed property with lots of good timber and Creek running through acreage. Asking $130,000. MLS. More details from:
Greta Hofmeister
384-8101 592-6372

WEST BURNSIDE and GRANGE RD.
4.53 ACRES
with 4,000 sq. ft. Executive home (super construction with numerous extras and "built-ins") plus a large concrete block machine shop — 200-amp service and auto oil furnace. The property is fenced and cross-fenced with an excellent subdivision potential. Asking $278,000 full price. For details please call RAY SMITH, 384-8001 or Res. 479-7777. The Royal Trust Co.

DO YOUR OWN THING
On five acres of land in North Saanich. There is over 250 ft. of frontage on West Saanich Road, plenty of space for a hobby farm or whatever you wish. Listed at $75,000. To view, call
Mrs. E. Farquharson 656-5808
GORDON HULME LTD.
656-1154

NORTH SAANICH
Quiet secluded 5 acres; no rock, good soil. All fenced, $50,000. Call WILF DAVIES 656-5002 or 388-6231
Island Pacific Realty Ltd.

Builder's Lot, Langford
Approx. 70x150 ft., .3 acres, price $23,950. Phone after 5 p.m., 479-8301.

Required in the Sooke Area, up to 15 acres of good land. Will pay all cash. Call at once to
P. G. JACKSON LIMITED
1070 Douglas Street 388-9102

1.24 ACRES SOOKE ON HYDRO, water. Offers to $16,900. 595-6714; 598-4824.

285 UP-ISLAND PROPERTIES

SINCE 1887
Pemberton, Holmes Ltd.

CASSIDY MLS
A fine ½-acre building lot is available on Peiter Place in the Buffalo Heights region. Within 10 minutes of Nanaimo this lot is suitable for a mobile home or conventional house. Well treed, the lot perks and water is easily found in this area. For full particulars please call collect.
384-8124 MIKE VAUX 656-1287
Pager 574
PEMBERTON, HOLMES LTD.
1000 Government St.

FOR SALE BY
Builder's contract management. 3 quality built homes, nearing completion on Jaynes Road in Duncan. Electric heating, thermal patio doors and windows and insulation in accordance to B.C. Hydro standards, concrete driveways. Your own 3 year round trout stream in backyard. Beautiful trees, must be seen to be appreciated. Also 1½ year old quality built seaview home in Crofton. Thermal windows, electric heating, close in, insulated and heated garage. Fully compleed. Wall-to-wall carpeting upper and lower level. Built in heat circulator in rec room fireplace. QUALITY DRAPERIES AND WINDOW SCREENS. Most landscaping is done. Good garden area. For viewing and more information call 246-9807.

WAREHOUSE NANAIMO
Located in prime industrial area, over 15,000 sq. ft. of floor space. Easy access with trackage, nearly one acre of land. Asking $225,000. For more information contact Barclay Forsyth at Nanaimo Realty Co. Ltd., Box 518, Nanaimo, B.C., phone collect at 754-2311.

ROOM TO ROAM—12.87 ACRES—enjoy the peace and tranquility of these lovely acres in a quiet rural area. The clean, neat, new 3 bedroom double wide will provide a comfortable home for you and yours. Many lovely building sites for a new home later on if you are so inclined. Some timber on the property with 7/10 acres cleared and in pasture. An excellent buy at $86,500. For an appointment to view phone Ann Dusseault at Whittomes Hwy. Office, 748-0281, 746-6161. J. H. Whittome 68 Station St., Duncan.

PRICED TO SELL THIS WEEKEND!
PARKSVILLE
Only $32,500 for this beautifully finished 2-bedroom home, featuring broadloom, electric heat, attached carport. Bright and cheerful, on quiet street, close to shopping and the beach. No taxes to pay, easy care lot. Open house all weekend. 371 Alder Street. 752-9880 or 752-9153. Private.

COBBLE HILL
A delightful 2-acre parcel with a 2 year old home. Good usable land, this home is located on the Shawnigan Mill Bay Road. MLS. 17464. Price $64,900. To view:
595-5171 CALL ME ! ! 477-3593
H. SPENCER LEE
(MOBILE 743-8660)
CANADA TRUST

Moving to Nanaimo
NEW LISTING! Beautiful views of Harewood Valley from the living room of this home situated on a treed high double lot. 3 bedrooms, rec. room, full high basement and close to downtown. Price $37,900.
W. MICHAELS R. JOHNSON
382-4251 (24-hr. Service)
RITHET AGENCIES LIMITED
714 Fort Street, Victoria

DEVELOPERS
DUNCAN
Sewer amendment just passed 3rd reading on this 7½ acres. Zoned R-2, proposed multiple. Looks like building in just 6 months. $115,000 and vendor will carry 2-3. MLS 16801.
BRIAN RIPLEY 598-3321.
JACK MEARS
OAK BAY REALTY LTD.

LARGE COURTENAY LOT, 80x144, treed with clearing, piped water, corner of Arden and Lake Trail. $12,900, owner. 477-8831, Vic.

285 UP-ISLAND PROPERTIES

malahat realty ltd.
P.O. Box 40
Mill Bay, B.C.
743-5525

Mill Bay Seaview
Half acre of gently sloping grass, fruit trees and very productive kitchen garden surrounds this delightfully cosy 2-bedroom home. Panelled walls and a Franklin type fireplace combine to produce a warm attractive family room and there is a compact kitchen with lots of cupboard space. A double carport and workshop area is ideal for the handyman. There are excellent sea views from all over the property which has road frontage at both front and back.

TO VIEW CONTACT TOM BURDGE 743-5525 OR RES. 743-9398.

A. E. LePAGE
WESTERN LTD - REALTOR
1395 HILLSIDE
386-6331

COBBLE HILL BUILDING SITES
1.85 acres nicely treed, perc tested on hardtop road in new subdivision. Asking $19,500. 1.87 acres nicely treed, perc tested on hardtop road in new subdivision. Asking $20,500.
ERIC FRAZER
386-6331 743-9155 collect

SHAWNIGAN LAKE
BEAUTIFUL CUSTOM BUILT CEDAR HOME
ON 1.52 acres of SECLUSION
Beamed ceiling, large LR with fieldstone FP, sliding glass doors onto a secluded sundeck that overlooks the valley. 2 beds on main, ensuite master bedroom, large loft type overlooking LR area. Ideal den or third bedroom with circular stairs, built-in sauna. Carport and double garage. Asking $79,000. To view please call:
ERIC FRAZER
386-6331 743-9155 collect

SALT SPRING
Lands Ltd.
PENDER ISLAND
PENINSULA
Rare opportunity to invest in the most breathtaking parcel of waterfront on the island. 23½ acres with almost a mile of waterfront provide ultimate privacy. Deep water foorage. $135,000.
LAKEFRONT
Level, grass covered, 100' waterfront, sunny, serviced. $15,000.
BUILDING LOTS
Fine selection. ½ to 1 acre, $6,000-$9,000.
BUSINESS OPPORTUNITY
11.74 acres fenced pasture, modern 3-bed., full bsmt. home, 1 acre commially zoned with 1760' warehouse plus outbuildings.
CALL COLLECT
MANFRED BURANDT
Pender Island 629-3271
SALT SPRING LANDS LTD., BOX 69, GANGES, B.C. 537-5515

THIS MINIATURE ESTATE OF 7-plus acres offers the finest views in the area, with 300 feet overlooking the Strait of Georgia. The high bank, giving privacy, has a winding path to the beach. A tiny cove gives shelter for small boats. Clams, oysters and excellent fishing. The building site has been selectively cleared with a winding drive through tall trees. Hydro and underground telephone laid on. A pretty stream with adequate water flows down to the beach. For further detailed information and appointment to view, please call (Mrs.) E. Wakeford-Cox, 752-6727 or 752-6964.

pearson REALTY LTD.
BOX 399, PARKSVILLE, B.C.
248-3216 752-6964

SHAWNIGAN LAKE
Shawnigan Lake has a beautiful, 3 bedroom home situated in trees, adjacent to the lake in a secluded area. Main floor offers large living room with old brick heatilator fireplace and woodbox, bedroom, laundry room plus kitchen and piece bath. Upper floor with balcony and view off main bedroom, third bedroom plus bathroom. Double garage and storage area, plus chicken house. All building has heavy cedar siding and shake roofs. Exceptional workmanship throughout. Well priced at $67,500 and the owner will entertain all offers. Please call MAURICE CHERNEFF at 746-4154 or evenings 748-2725.
Homefinder, Wall and Redekop

malahat realty ltd.
P.O. Box 40
Mill Bay, B.C.
743-5525

LIST YOUR MILL BAY, COBBLE HILL, SHAWNIGAN LAKE HOME OR PROPERTY WITH
TOM BURDGE
743-5525
OR 743-9398

BY OWNER
Seaview lots at Maple Bay and Crofton. From $13,000 up. Phone nights 746-5297 or write 6034 McNeil Rd., Duncan.

BY OWNER
1380 sq. ft. main floor, also 800 sq. ft. basement finished, plus workshop, double carport, large enclosed sundeck on ½ acre, good seaview. Phone nights 746-5297 or write 6034 McNeil Rd., Duncan.

CHARMING 3 BEDROOM HOUSE on 2½ acres. Large LR with FP, DR, bright kitchen, laundry in bsmt. Large separate 2 car garage, lawns and flower garden, large vegetable garden and fruit trees etc. All year creek borders property. Three miles south of Duncan.
FULL PRICE $58,000
With Large Assumable mortgage.
Phone Owner, 748-8504, Duncan

INVESTMENT OPPORTUNITY
Modern 3-suite apt., close to all amenities, Crofton. Vender will carry part, Asking $59,000. Phone 468-7409.

LOVELY 3-BEDROOM HOME situated on half acre, 2 miles from Qualicum Village in a peaceful country setting. Approx. 1500 sq. ft. of well-planned living area. Compare this price at only $39,900. Call 112-752-9536 after 6 p.m. Private sale.

COWICHAN LAKE
2 lots, each 100x190 — 400 ft. from beach access. Owner will consider trades. MLS 16623. $7,900 each. For more information call:
477-0191 ART EVANS 658-8924
Royal Trust Real Estate Dept.

LOG HOME
Almost completed, 1,900 sq. ft. 2-storey log home. One acre, Cobble Hill. 4-bedroom, verandahs, knotty pine cabinets, old red brick heatilator fireplace, electric heat, garage, workshop, garden area. $68,500. 743-5441.

pearson REALTY LTD
BOX 399, PARKSVILLE, B.C.
248-3216 752-6964

MAPLE BAY ROAD
1.71 acres park-like grounds with beautiful western colonial home, tastefully finished inside and out. Home is in immaculate condition. By appointment only, 746-5329.

MILL BAY — ½ ACRE 1 BLOCK from beach access. Community water, septic tank installed, ready to build, $20,800. Phone 112-743-2181.

1-3 ACRE LOTS. ONLY 2 LEFT, La-Gorda Place, North Shawnigan Lake — in Village. Serviced. 478-8034 anytime, 478-1134 evenings.

285 UP-ISLAND PROPERTIES

SHAWNIGAN REALTY LTD.
Shawnigan Lake 743-5311

$57,900
MILL BAY
Spotless 8 month old family home on quiet 2-3 acre lot. Heatilator fireplace in attractive living room. Private sundeck off dining area. 3 bedrooms. Full basement with roughed in 2nd fireplace. Fenced treed lot. Good value. Ask to see it now!

$49,500
SHAWNIGAN LAKE
Your offer is invited on this 4-year-old delightful home for a small family. Right in the Village. 2 bedrooms on the main floor. Full basement with 2 bedrooms (one unfurnished). Galley type kitchen with lots of cupboards. Very pleasant and efficient.

$51,900
MILL BAY
Dandy family home with part basement on approx. ½ acre. 3 bedrooms, 1245 Sq. ft. with bright kitchen, dining area, large living room. Wall-to-wall carpet. Family room is nearly completed. See today.

$56,900
SHAWNIGAN
Beautiful 3- or 4-bedroom home in the Village. 2 years old. 2 fireplaces. Large master bedroom with bath. Basement has roughed-in bathroom, family room, laundry room and bedroom. Could be made into separate suite. Big lot of 100 x 110 ft. Fenced for dogs.

$36,900
SHAWNIGAN
Unique log cabin. Fireplace and oil heater. Drilled well with hand pump. Stove and fridge. Workshop and storage. Approx. ¾ acre of level secluded land.

$34,900
COBBLE HILL
Beautiful acre with domestic water. Small house with basement, easy to add on. Horse stable and meadow.
Call quickly, won't last.

$49,500
MILL BAY
Near new 3 bedroom no basement home on almost ¾ acre lot in area with all new homes. Cedar siding exterior.

$9,900
SHAWNIGAN LAKE
Pretty 60x120 recreation lot in the heart of the Village acorss the road from the lake. Near the Government Wharf. Excellent garden soil. Price includes 28x8 trailer (on blocks), 5x8 tool shed, 70 gal. oil tank, 100 lb. propane tank. Just pack your suitcase every weekend and spend it on this close to everything lot in beautiful Shawnigan.
743-5311 John Ettema 743-2607
743-5311 Marie Malbon 743-5145

Part of the Old Orchard
Level, cleared view lot north of Qualicum. 80'x125' serviced by water system. Build your dream house here. Asking price $16,500.

Beachcomber Lot
$10,900
Owner bought elsewhere and must sell. Close to beach and marinas and on piped water system. Terms available.

New 2-Bedroom, Basement Home, Parksville
Best value in Parksville Village limits. Over 1

Deaths and funerals

305 DEATHS and FUNERALS

LUDVICSON: On May 28, 1976, suddenly in Victoria General Hospital, Oscar Ludvicson, born in Sweden and a resident of Victoria since 1923. He leaves his loving wife Rosa; his stepdaughter Doris Smith; a granddaughter Patricia Hagel and family, Golden Prairie, Saskatchewan.
Funeral service will be held on Tuesday, June 1, 1976, at 2:00 p.m. in the FAMILY CHAPEL of McCall Bros. (flowers gratefully declined, donations may be made to the Memorial Heart Fund, 1900 Fort St., Victoria, B.C.)

McKIBBIN—At the Victoria General Hospital on May 27, 1976, Mrs. Alma McKibbin, aged 76 years of 1411 Haultain Street. She leaves her son, Donald of Three Hills, Alta., daughters, Mrs. Mabel Parker and Mrs. Margaret Arvidson, both of Three Hills, Alta., and Mrs. Kathleen Brookwell, Edmonton; eight grandchildren, four great grandchildren, two brothers and a sister in Ontario.
Funeral service will be held on Monday, May 31, 1976, at 3 p.m. in Hayward's Thomson and Irving Chapel, 1625 Quadra at Balmoral In lieu of flowers, donations may be made to the Canadian Cancer Society, 857 Caledonia.

PYPER: James, in Victoria, B.C., on May 28, 1976. Aged 72 years, survived by his loving wife Margaret; three sons, James of Don Mills, Ontario, Roy, of Vancouver, Lawrence of Thornhild, Alberta; daughter Cecilia of Calgary; nine grandchildren; 2 sisters, Cecilia and Isobel of San Francisco. Cremation at First Memorial, Victoria.

RAMSAY, Thomas Johnston: May 21, 1976, at McCall Bros., a family service was held under the auspices of Major McNeilly of the Salvation Army, Mr. Ramsay, a long-time resident of Sidney, leaves his loving wife Mary; son George and daughter-in-law Betty of Flin Flon, Manitoba; daughter Betty and son-in-law Jack Goodman of Langford; 10 grandchildren and five great-grandchildren who sadly miss him.

308-A CARDS OF THANKS

"MRS. FRED SMITH AND family wish to thank all our friends who gave words of comfort to us during our recent bereavement. Special appreciation for the understanding care given by the nursing staff of Watson II and Kenning II of the Memorial Pavilion and to Dr. G. B. N. McLean."

309 IN MEMORIAMS

POLMEAR—In loving memory of our dear mother, Catherine, who passed away May 30, 1975.
—Always remembered by her son Kenneth and family, daughter Joyce and family.

THEY SHALL GROW NOT OLD, AS WE WHO ARE LEFT GROW OLD, AGE SHALL NOT WEARY THEM, NOR THE YEARS CONDEMN. AT THE GOING DOWN OF THE SUN, AND IN THE MORNING, WE WILL REMEMBER THEM.
WITH GRATITUDE, SANDS.

310 FUNERAL DIRECTORS

Sands
SERVING VANCOUVER ISLAND
WE CARE
Dedicated to service
Sensible Prices
SANDS FUNERAL CHAPELS
VICTORIA 388-5155
SIDNEY 656-2932
COLWOOD 478-3821
DUNCAN 746-5212
LADYSMITH 245-2331
NANAIMO 753-2032
Your seven community Chapels, Independently Family Owned and Controlled. Sands since 1912.

McCall's
MONDAY
TAYLOR, Mr. Ronald D.
10:00 a.m.—FAMILY CHAPEL
TUESDAY
LUDVICSON, Mr. Oscar
2:00 p.m.—FAMILY CHAPEL
TO BE ANNOUNCED
COCKBURN, Mrs. Gladys
McCALL BROS.
Floral Funeral Chapels
385-4465

NSM NATIONAL SELECTED MORTICIANS
VICTORIA, 388-5155
SIDNEY, 656-2932
COLWOOD, 478-3821
DUNCAN, 746-5212
LADYSMITH, 245-2331
NANAIMO, 753-2032
Removal And Service Arrangement
Covering Vancouver Island
A Division of Sands

IFC INTERNATIONAL FLIGHT CARE
Specializing in forwarding to or from anywhere
WORLD WIDE FUNERAL INFORMATION SERVICE
call collect
or cable
"Mortuary Victoria"
A Division of Sands

Hayward's Thomson & Irving
Funeral Chapels
1625 Quadra St.
384-2612 — 386-3505

CUNNINGHAM & FUNERAL CHAPEL
1155 Fort Street
Phone 384-5512 or 384-8626
Offering dignified moderate service for all. Geo. S. Cunningham, owner, manager.

FIRST MEMORIAL SERVICES
Serving the Public and Exclusive Undertakers for the Memorial Society of B.C. 658-5244.

311 MONUMENTALS

STEWART MONUMENTAL Works Ltd.
ESTABLISHED 1896
Memorial of Distinction
Marble fireplace and tabletops
1402 May St. 384-3452

"The Finest in Craftsmanship"
MORTIMER'S MONUMENTS
633 DAVID ST. 383-6421
ESTABLISHED 1877

313 MISCELLANEOUS

IN MEMORIAL DONATIONS
to be used exclusively for
CANCER RESEARCH
should be directed to
CANADIAN CANCER SOCIETY
857 Caledonia Ave., Victoria

Polar Bears Protected

MORTES, Switzerland (AFP) — The first international agreement for the conservation of polar bears is in effect, the World Wildlife Fund announced Thursday.

Three of the five countries surrounding the polar regions —Canada, Norway and the Soviet Union have ratified the agreement signed Nov. 15, 1973.

The two other signatory countries—Denmark and the United States—soon will ratify it, the wildlife fund said.

The agreement "forbids the hunting, killing or capture of polar bears, except for scientific ends, in the interests of conservation or that of the indigenous population."

Polar bears are found in the Arctic, the Island of Wrangell, Alaska, the Canadian North, Greenland, Spitzbergen and Siberia.

The exact number is unknown but the fund estimates there are at least 200,000 polar bears.

Dispute Over

VANCOUVER (CP) — The dispute between management and employees at Glen and Napier private hospitals in Vancouver ended Friday after both sides met with the B.C. Labor Relations Board for 10 hours. Five employees fired in the dispute will take the normal grievance procedures.

BRITISH COLUMBIA HYDRO AND POWER AUTHORITY
Invites tenders for Construction of site works including underground services, site grading and associated works as shown on the drawings or specified, at a 23 acre site on West Saanich Road, Victoria, B.C. (Q6 3080-Documents available from 7 June 1976 upon prepayment of $10.00 plus $0.70 B.C.S.S. Tax for the first copy and $5.00 plus $0.35 B.C.S.S. Tax for each additional copy — NON REFUNDABLE)
Reference No. Q6 3080
Closing Date: 29 June 1976
Sealed tenders clearly marked as above-referenced will be received in Room 1026 B.C. Hydro and Power Authority Building, 970 Burrard Street, Vancouver, B.C. V6A 1Y3 until 11:00 A.M. local time, 29 June 1976.
Details may be obtained from the office of the Purchasing Agent, 10th floor, 970 Burrard Street, Vancouver, B.C. V6Z 1Y3, telephone 683-8711, Local 2577 and 2560.

GOVERNMENT OF THE PROVINCE OF BRITISH COLUMBIA DEPARTMENT OF RECREATION AND TRAVEL INDUSTRY
NOTICE TO CONTRACTORS
Sealed Tenders for Two Maintenance and Service Buildings in Cypress Provincial Park will be received by the Department of Recreation and Travel Industry, Parliament Buildings, Victoria, B.C., up to three p.m. Thursday, the Seventeenth day of June, 1976, and opened in public at that time at 525 Fort St., Victoria, B.C.
Plans, Specifications and Conditions of Tender may be obtained from J. C. Leman, Regional Manager, 1620 Indian River Drive, North Vancouver, B.C., and from the Provincial Parks Branch, Room 209-633 Courtney Street, Victoria, B.C., on the deposit of $25.00 for each set, which will be refunded upon the return of the plans within one month of the opening of Tenders. The deposit of the successful tenderer is not refundable.
Each Tender must be accompanied by a Bid Bond equal to 10% of the Total Amount of Tender.
No Tender will be accepted or considered that contains an Escalator Clause or any other qualifying condition, and the lowest or any Tender will not necessarily be accepted.
Plans and specifications will be on display at the Amalgamated Construction Association of British Columbia, 2675 Oak Street, Vancouver 9, B.C. Inspection of the site may be arranged by contacting the District Superintendent at Mount Seymour Provincial Park, telephone Vancouver 929-3911.
R. H. Ahrens,
Associate Deputy Minister.
Department of Recreation and Travel Industry
Parliament Buildings
Victoria, British Columbia

CORPORATION OF THE CITY OF VICTORIA TENDERS FOR GROUP I—1976 PAVING CONTRACT
Sealed Tenders, addressed to the City Clerk and endorsed "Tender for Group I—1976 Paving Contract", will be received by the City Clerk of the City of Victoria up to 12 noon, June 10, 1976.
Specifications, General Conditions of Contract, Schedule of Approximate Quantities, Form of Tender and Contract may be seen at the Office of the City Engineer in the City Hall, Victoria, B.C., and one copy thereof may be obtained on payment of the sum of $15.00, which sum will be refunded on return of these documents in good order.
Each Tender must be accompanied by an accepted cheque on a Chartered Bank, payable to the order of the City Treasurer, City of Victoria, B.C. for an amount not less than five per centum (5%) of the amount of the Tender.
The successful Tenderer will be required to enter into a Bond for a sum equal to fifty per centum (50%) of the Contract Price, and in form approved by the City Solicitor, for the due and proper performance of the contract.
The lowest of any Tender will not necessarily be accepted.
No tender will be considered unless it is made on the form provided, or if it is subject to any condition or qualification not set out in the aforementioned contract documents. No counter proposal will be entertained.
H. V. Robinson,
City Purchasing Agent.
City Hall,
Victoria, B.C.
May 27, 1976.

SCHOOL DISTRICT NO. 47 (POWELL RIVER)
Tenders are invited for the painting of schools in 1976. Specifications available at the School Board Office, 6906 Duncan Street, Powell River, B.C.
Tenders are to be submitted in sealed envelopes marked "QUOTATION" to the Secretary-Treasurer at the Board Office by 2:00 P.M., 18th June, 1976.
D. I. Reid
Secretary-Treasurer

THE CORPORATION OF THE DISTRICT OF SAANICH TIRES, TUBES & SERVICE
Sealed Quotations, clearly identified as to number and addressed to the Office of the Purchasing Agent, Saanich Municipal Hall, 770 Vernon Avenue, Victoria, B.C., will be received up to 4:00 p.m., June 14, 1976 for the following:
Quotation No. AQ 36/76 — Tires, Tubes & Service.
Quotation forms may be obtained from the office of the undersigned. Lowest or any quotation not necessarily accepted.
(Mrs.) E. Bowering
Purchasing Agent

CORPORATION OF THE CITY OF VICTORIA
City Hall,
No. 1 Centennial Square,
Victoria, B.C.
V8W 1P6
QUOTATION No. 8564— ACOUSTICAL SCREENS
Quotations are invited for supply and installation of acoustical screens for the Main Floor of the City Hall.
Forms, specifications and drawings available from the undersigned must be returned not later than 4 p.m., June 4, 1976.
Lowest or any bid not necessarily accepted.
H. V. Robinson,
City Purchasing Agent.
May 26, 1976.
Tel. 385-5711—Local 242.

THE CORPORATIONS OF THE DISTRICTS OF SAANICH AND OAK BAY
TENDER No. 7/76— CO-OPERATIVE PURCHASE ASPHALT PAVING WORKS
Sealed Tenders, clearly identified as to number, will be received by the Purchasing Agent, Saanich Municipal Hall, 770 Vernon Avenue, Victoria, B.C., up until 3:00 p.m., Thursday, June 10, 1976, for the following work:
Tender No. 7/76 Co-Operative Purchase Asphalt Paving Works
1. Resurfacing 14,145 Tons
2. Total Surfacing 3,060 Tons
(Quantities are approximate)
Tender forms and specifications may be obtained from the office of the undersigned. Lowest or any tender not necessarily accepted.
(Mrs.) E. Bowering
Purchasing Agent

NOTICE TO CREDITORS
In the matter of the Estate of Hedvig Christina Sutherland, deceased, late of 13750-96th Avenue, Surrey, British Columbia, formerly of Victoria, B.C.
Notice is hereby given that the creditors and others having claims against the Estate of the above deceased are required to send them to the undersigned Executor at 119-645 Fort Street, Victoria, B.C. before the 21st day of June, 1976, after which date the Executor will distribute the said Estate among the parties entitled thereto, having regard only to the claims of which he then has notice.
Alfred John
Christian Johnson,
Executor.
By W. Burns Scott,
His Solicitor.

TIFFANY SHADES and hand-painted plant pots will be among displays at St. George's arts and crafts show next Friday and Saturday in the church hall, Maynard Street off Cadboro Bay Road. They've already aroused the curiosity of eight-month-old Ryan Cramp as he helps Mrs. Janet Newstead, convener of the exhibition. (John McKay photo.)

Cuban Influence Reaching Deeper Into Angolan Life

By DAVID OTTAWAY
Washington Post

LUANDA —Even as the first Cuban soldiers begin leaving Angola as part of a reported major withdrawal, the two governments are laying plans for far-reaching cooperation.

Moreover, a total evacuation of Cuban forces that U.S. Secretary of State Henry Kissinger is still demanding as a pre-condition for U.S. recognition of Angola, seems highly unlikely right now.

One explanation for the pull-out came from a Cuban source who said: "there is simply no need for so many troops" since the end of the civil war in which the Soviet —and Cuban-supported Popular movement for the Liberation of Angola defeated western-backed forces.

All the evidence available here suggests, however, that the Popular Movement government continues to rely heavily on Cuban forces in its campaign to stamp out a smouldering guerrilla war in the south and a stubborn secessionist movement in the northern enclave of oil-rich Cabinda.

The main thrust of the developing Angolan-Cuban alliance is changing rapidly, and leaders of both countries are heralding the important role Cuban doctors, teachers, technicians and military advisers will play in the establishment of a socialist state here.

The Angolan government now seems to be signalling the United States that Launda is willing to reach a compromise over Washington's insistence that Cuban troops withdraw before the two countries enter into relations.

Any compromise apparently will have to include U.S. willingness to accept the fact that Cuba is in Angola to stay and in a big way.

A visitor to this newly Independent country, born in the agony of a civil war and nearly total economic collapse, cannot help but be struck by the crucial role the Cubans are playing in bolstering and stabilizing the thinly-stretched Popular Movement government.

Far more influential than the Soviet Union, Cuba is being offered a special position in Angola and as Cuban ambassador Oscar Oramas said last week, their ties are far more than "classical diplomatic relations."

"These relations have been cemented by the blood with which the sons of the Cuban and Angolan people have fertilized the soil of Angola," replied Prime Minister Lopo do Nascimento.

Not only are the Cubans an important factor of stability but also one for relative moderation in the still fluid but leftist-moving politics of the Popular Movement.

The Cubans are clearly supporting President Neto in his bid to forge a multi-racial society against a strong current of black nationalism.

That nationalism opposes the presence or return of Portuguese to the country and is resentful of the often dominant influence of mulattos, Angolans of mixed blood, in the government.

"If the Cubans left it would be a disaster for us," said one Angolan-born Portuguese after relating a series of racial incidents between black and white or mulatto Angolans.

Evidence of Cuban influence pops up in many parts of the country, For example, at the airport of Huambo in south central Angola, there is an obviously Cuban-inspired poster that says: Angola constitutes an African Bay of Pigs for Yankee Imperialism.

The Cubans are advising the Popular Movement in the techniques of spreading information and propaganda.

In Cabinda, there is a chart of the organization of the Cuban Communist Party on the wall in the office of the local Popular Movement army commander, Maj. Pedro Maria Pedale.

This suggests that the Cubans will also be advising on how to transform the Popular Movement into a political party, an objective already announced by its leaders.

In Luanda during the May Day parade, Cuban security men were visible everywhere and appeared to be instructing their Angolan counterparts in the techniques of handling crowds. They are also training President Neto's personal security corps.

In addition, there are some Cuban advisers in the presidency and a few ministries. Generally speaking, though, one rarely sees or meets Cubans in the government palace and their influence in the day-to-day running of the country seems minimal.

$1.20 won't BUY a stereo set

but it can SELL one!

An inexpensive Classified Ad will make a speedy, satisfactory sale. Stereo sets, components, records, tape recorders — musical instruments, too — are popular sellers. Classified readers are anxious to buy. If you are anxious to sell — a Classified Ad will get you in touch!

To qualify for this rate, ads must be of a private nature.

$1.20 FOR TEN WORDS
One insertion in BOTH
Victoria's daily newspapers!

PHONE 386-2121
Monday through Saturday 8 a.m. to 6 p.m.
Classified Advertising Dept.

Victoria's Two Daily Newspapers
THE DAILY COLONIST and VICTORIA TIMES

STUDY URGES WINDMILLS

WASHINGTON (WP) — Two Lockheed Arcraft Corp. engineers have concluded that up to one-fifth of U.S. electric power consumption in 1995 could be supplied by more than 50,000 giant windmills.

Reporting on a year-long study funded by the Energy Research and Development Administration, engineers Michael Dusey and Ugo Coty said large wind turbine generators could save 2 billion barrels of oil a year.

Other benefits would be reduced air pollution and creation of a new industry that would employ thousands of persons, they added.

Maximum advantage of moderate wind power could be achieved, according to the Lockheed team, by constructing 54,000 generators with rotor blades having a diamter of 250 feet. These could provide one trillion kilowatt hours of electricity annually.

The Lockheed researchers came up with no price tag for their nation of windmills but an earlier University of Hawaii study said windmills to harness lectric power would each cost $50,000. But the windmills would pay for themselves in seven years and remain in operationf or 50 years according to a 1974 report by Hawaii's Donald Grace.

Grace said winds reaching 10 miles an hour are the minimum considered necessay to operate a windmill—a velocity that occurs normally in many parts of the United States.

University of Massachusetts Professor William Heronemus several years ago called for a network of ultra-modern windmills to take the place of nuclear power. He said windmills could produce more than twice the 15 billion kilowatt hours that would be needed by Vermont in 1990.

Heronemus proposed 95 windmills each 370 feet high just to meet Vermant's needs.

ENOUGH ZOO LIONS

CHICAGO (UPI) — Veterianarians Friday successfully implanted a contraceptive device in a 14 year-old female lion, zoo officials announced.

A spokesman said Dr. Dan Laughlin surgically implanted a 1¼ inch capsule in the cat, who has had 19 cubs since she arrived at the zoo.

Zoo officials said there is an oversupply of lions in captivity in the United States.

YM-YWCA
PARENTS WATER SAFETY
June Special
Protect your children this summer for $8
REGISTER NOW
YM-YWCA 386-7511

2 VALUE PACKED
WILSON'S
(UNRESERVED — PUBLIC)
AUCTIONS

1 Thurs. June 3rd '76 at 10 a.m.
KAMLOOPS · B.C.
(733 Sarcee St. Mt. Paul. Industrial Estate)
Sale Site Phone: (604) 374-4822 or 374-4725.
Construction, Roadbuilding & Logging Equipment

On behalf of Ben Ginter Construction Co. Ltd., IN RECEIVERSHIP, as instructed by Mr. H. Sigurdson, C.A., Receiver-Manager.

Also retirement Auction on behalf of LITTLE PINE LOGGING LTD., of 70 Mile House, B.C., as instructed by Mr. Sam Moore, President, who are selling their complete spread of Construction & Logging Equipment.

(PRELIMINARY LIST) (18) CRAWLER TRACTORS: '68 I.H.C. TD25B • '66 A-C HD-11E w/Carco F80 winch • '66 I.H.C. TD-15B w/Carco F50 winch • '64 I.H.C. TD15B • '65 Cat. D8H-46A w/P.ogram. Ripper • (2) '65 Cat. D8H-46A w/89B winches • '65 Cat. D4D • '63 A-C HD-11 w/F7 Carco winch • '62 Cat D6B 44A w/D6B winch • '59 Cat. D7-17A w/winch • (2) '61 Cat. D8-46A w/D89A winches • '59 Cat. D6-9U • '62 J.D. 1010 • (8) LOG SKIDDERS: '72 J.D. 540A • '71 T'jack 550 • '69 J.D. 540 • (2) '71 & '69 T'jack 404 • '70 Clark 668 • '69 J.D. 440 w/b'hoe • '69 J.D. 440A w/winch • CRAWLER LOADER B'HOE: '71 Case 450 • CRAWLER LOADER: '71 I.H.C. 125C • (3) WHEEL LOADERS: '71 Cat. 950 w/Weldco 25 • '69 Cat. 966C w/Weldco 25 • '64 Hough H100 • (5) WHEEL LOADER B'HOES: '74 J.D. 9300 • '72 M.F. 50A • M.F. 2200 • '61 Case 530 • '71 Case 580 • (2) MOTOR GRADERS: '63 Cat. 14D • '52 A. Western 99L • (4) TRUCKS: '72 K'worth L824 tand. Logging tractor • '70 White F'liner T'and. Cab-over • '63 G.M.C. Fuel Truck • '67 White tand. Dump • LOGGING TRAILER: '71 Pacific, 22' • HORSE TRAILER: '71 Moore, tand., 14 horse, w/tack room & sleeper • (6) PICK-UPS: '72 Ford 4 x 4 C'cab • '70 Ford 3/4 ton, 4 x 4 • '73 G.M.C. 303 C'Cab • '70 Ford C'Cab • '63 Ford Ambulance • '60 G.M.C. 1/2 ton • (2) SHEARS: (2) Ronic Shears w/Q.M. cylinders, to fit D8 or D10t • MISCELLANEOUS: Mobile Radios • Pumps • Welders • Compressors • etc. • etc. • etc.

2 June 9th & 10th '76
Very large (2) day Auction
PRINCE GEORGE · B.C.
(1633, 1st Ave.)
Sale Site Phone: (604) 562-9221

On behalf of BEN GINTER CONSTRUCTION CO. LTD., IN RECEIVERSHIP, as instructed by Mr. H. Sigurdson, C.A., Receiver-Manager.

Also on behalf of Lucien Legault Ltd., one of Prince George's leading independent logging contractors, who are realigning their logging operations.
Also for Roller Bros. Construction Ltd., of Chetwynd B.C. who are disposing of all their Construction equipment.
And for RU-BUZ Contracting Ltd., as instructed by Mr. Buz Southwick, who are reducing their operations & selling most of their equipment.

1st Day - June 9th 9:30 a.m.
Comprises the entire contents of the Shops, Offices & Maintenance departments.

SHOP EQUIPMENT: (3) Cat. hydr. track presses & atts. • Pulsar 960 analyser • (2) hydr. shop presses 90 & 60 ton • Lathes • Drill Presses • Grinders • Welders • Compressors • Jacks • Hoists • Chain Falls • (3) Malsbary Steam Cleaners, (2) 250 & (1) 400 • Time Clock • Entire Stockroom contents • Cat. Micro Fische machine as new, w/templates • Cat. hydr. test & Service equipment • Battery chargers • (20) Pullers • Port-a-power torque wrenches • (200) H.D. sockets • 1/2" to 1 1/2" drive impact wrenches • Large inventory—new truck tires • and hundreds of other items • RADIO EQUIPMENT: (34) MOBILE RADIOS: (11) Motorola Motrac • (9) Marconi CH25 tranceivers • Motorola CP24 tranceiver • (13) Motorola Dispatchers • (5) Motorola PT 300 Walkie Talkies • MOTOROLA BASE STATION & MAIN ANTENNA • COMPREHENSIVE SET OF RADIO TEST EQUIPMENT • SURVEY EQUIPMENT: 6 Transits & levels • Qty. Surveyors rods • OFFICE EQUIPMENT: Desks • Credenzas • Arm, Side & Swivel chairs • File Cabs. • Calcs. • Typewriters • Cheque protectors • N.C.R. 400, 6 Bar Payroll & Accounting Machine (tape fed) • Photocopy machine • A.B. Dick 350 offset Press • (2) Bell & Howell 288X 16 mm. film Projectors • & many other items •

2nd day June 10th 9:30 a.m.
Major Construction, Truck & Logging Equipment
(over 200 MAJOR ITEMS)

(18) CRAWLER TRACTORS: (5) '69-'64 Cat. D9G-66A • (8) '71-'64 Cat. D8H-46A • (2) Cat. D6C, (1) '69 10K & (1) '65-74A • '65 Cat. D6B • '72 Terex 82-40 • '70 I.H.C. TD-20C • TRACTOR ATTS: Cat. D9G-66A (for parts) • (12) 89A, B & C Winches • Cat. D9G 'U' blade • (3) D8 & 9 brush rakes • (3) D8 & 9 P'ogram Rip's. • D8 Blade & 'C' frame • 966C Tire, Rim, Chains & Bkt. • '72 At. hydr. Bank sloper for D8H • (2) D8 Pony Arches • Cat. D9G & D8H P.shift trans. • D6 chains & pads • D6, 8 & 9 Drawbars • Asst. D6, 7, 8, & 9 U.C. parts • (3) D8 skid, blades • OTHER ATTS: (2) Rudo, tags • ¾ yd. Conc. bkt. • Clam & Drag buckets • (3) MOT. GRADERS: (2) '72 & '73 Gallon T600B • Cat. 12-8T • (7) MOT. SCRAPERS: (4) '65 Cat. 641B • (3) Cat. DW21 • (4) PULL SCRAPERS: Cat. 90 • Cat. 60 • Let. LP • Cat. 631B • H.D ROOT RAKE: Land Clearer, made from Cat. 631 scraper • (7) WHEEL LOADERS: '73 Cat. 988 • (4) '71-'69 Cat. 966C • '67 Scoopmobile 1200, 10 yd. • '71 J.D. 644 • VARIOUS SCRAPER & LOADER TIRES • (2) WHEEL TRACTORS: '64 M.F. 65 • I.H.C. WD9 • (3) TRUCK CRANES: '64 B.E. 35T w/110' boom, T. carrier • (2) '65 Chev. C60 w/4 ton Hiabs • '70 Hiab 950 • (2) CR. B'HOES: '67 Schield Bant. C450 • '65 B.E. 25B w/60' boom & b'hoe att. • COMPACTION: '73 I.R. SP54 • Bomag BW65 & 75 • (2) 48" & 60" T'S'floots • (3) 13. Wh. Wobblies • Cat. DW21-69C w/5000 gal water tank • (4) SCALES: '68 Western 100 ton port. • '68 Murphy 50 ton • Heil 50 ton • Murphy 40 ton • (4) F'LIFTS: Patrick 10 ton, 4WD • (3) B'moose 8 ton • (3) AIRTRAC DRILLS: (3) '67 & '65 G.D. ATD-3100 W/PR 123 hammers • (6) COMPRESSORS: I.R. DL-900 • (2) I.R. SP-600 • G.D. SP 600 • I.R. 105 • Le Roi tractair 105 • (7) PORT WELDERS: Hobart & Linc. 200, 300, & 400 A • (2) LOWBEDS: '62 Willock 55 ton • '72 Taurus w/g'neck • (2) HIGH BOYS: '73 Willock 40' tand. • '72 McCoy 30' S/A W/live Roll • LOGGING EQUIPMENT—(7) LOG SKIDDERS: (7) T'jack 404, (2) '72, (2) '71 & (3) '69 • (3) LOGGING TRUCKS: (3) Pacific P9, (2) '73 & (1) '72 • (3) LOGGING TRAILERS: '73 P&P & (2) '72 & '73 Pacific all w/22 ton scales • CAMP EQUIPMENT—SLEEPER, KITCHEN & OFFICE TRAILERS: (2) '71 Atco, 10' x 52, 8 man sleepers • Atco 8' x 30' 6 man sleeper • '64 Atco 10' x 40' kitchen • '61 Atco 10' x 30' Kitchen • 8' x 30' Office Trailer • Rice McIntosh 6' x 9' walk in cooler • (6) TRUCKS: '69 F'liner T. Tractor • '65 K'worth L923 Lube & Svc. truck • (2) '65 & '63 K'worth T. C & C • '62 K'worth 6 x 6 w/water tank • '64 Chev. F'deck w/winch & G'Poles • (30) PICK-UPS: '75 to '64, ½, ¾, 1 & 2 ton • (7) TANKERS: Pepley 2700 gal • 1000 gal on Athey Wagon • Tidy 3000 gal • (4) 1000 gal fuel tanks w/pumps & hoses • (4) VAN TRAILERS: (2) 40' & (1) 35' F'hauf tand. parts Vans • 8' x 20' S'built parts Van • OTHER EQUIPMENT: (5) Steel, 3 ton truck decks • G'wood 20 ton truck winch • Essick 1 yd. port. Conc. Mixer • MCK. Terry SRH Pile hammer w/leads • 3000 lb Drop Hammer • Dominion 3 pt. log grapple • Bombardier J5 w/track trailer •

Sale Site Phone: (604) 562-9221.
Phone, write or wire for complete brochures.

WILSON'S AUCTIONEERS
GEARED TO INDUSTRY
P.O. BOX 67, MILTON, ONT. (416) 270-0022
ALSO CALGARY VANCOUVER HALIFAX & FREDERICTON

U.K. Wealth More Evenly Distributed

LONDON (CP) — Many myths have grown up around the inequalities in the distribution of wealth in Britain. Sometimes they are contradictory: for example, Britain was widely thought to have a more equitable spread of incomes than most other countries—but one of the most inequitable spreads of wealth.

A recent Royal Commission inquiry into the distribution of wealth and incomes has shed light on this controversial subject.

The commission, under the chairmanship of a former treasury minister, Lord Diamond, has found that wealth is in fact more equitablely spread than most people thought, and that the trend towards greater equality is continuing.

Compared with the extremes of wealth and poverty two or three generations ago, it reported a great improvement.

The Diamond commission found that though the very rich still exist they have surrendered their hold over the bulk of Britain's personal wealth.

By conventional measurements of wealth—property, land, stocks and so on—the proportion of total personal wealth owned by the richest one per cent had fallen to 24 per cent by 1974 from 69 per cent just before the First World War.

It also found that the not-quite-so-rich had held their own. People in the top 20 per cent, but not in the top five per cent, were getting a gradually increasing slice of the pie. These included a high proportion of home-owners—the kind of person who could lay his hands on between £5,000 ($9,000) and £15,000 if he sold his house, paid off the mortgage, cashed in his life insurance and sold his shares.

The Diamond commission went on to look at a less conventional measurement of wealth—the wealth locked up in accrued pension rights to be converted into income in old age. It examined both private occupational pension schemes and the state pension system.

It found that the wealth represented by these pension rights was as large as all conventional types of wealth put together. The result is to reduce the share of wealth held by the richest one per cent to 13 per cent from 24 per cent.

Meanwhile, the bottom 80 per cent owns more than 40 per cent of Britain's wealth if pension rights are included, compared with only 11 per cent if pension rights are ignored.

Income inequalities have declined over the years, though — in contrast to what is widely believed—much more slowly than inequalities of wealth, the commission found. And once more the most notable change was the decline in the position of the top one per cent.

Before tax deductions and state benefits were taken into account, the distribution of incomes among everyone else had changed at a snail's pace. Indeed, among manual workers the distribution of wages in relative terms was almost exactly what it was 100 years ago.

The tax system, taken as a whole, had very little influence on the distribution of incomes. The reason was that, except for the very highly paid, the progressive impact of direct taxation was largely offset by the regressive impact of indirect taxation—notably the very high duties charged on gas, tobacco and alcohol.

Where the state has directly aided redistribution the commission said, is in the benefits it provides. Cash benefits help predominantly the less well off, such things as unemployment benefits, social security, pensions and family allowances. And free education and a free health service help the poor proportionately more than the rich.

How does Britain fare in comparison with other countries? The Diamond commission was unable to reach any clear conclusions. The trouble is that each country keeps different kinds of statistics and direct comparisons are impossible to make.

However, it said that both incomes and wealth are probably more evenly distributed in Britain than in most western industrial countries. To take one example, there was little doubt that the differential between the pay of industrial workers and that of senior company executives was one of the narrowest in the world.

Few figures in the Diamond report go beyond 1972. Since then there have been both Conservative and Labor income policies and the announcement of new taxes on wealth and on capial transfers and the commission said it is too early to assess their impact.

PSST! HEY, BUDDY! WANNA BUY A HOT PARROT?

LONG BEACH, Calif. (AP) — What do you say to a naked Mexican swimming across the Rio Grande pulling a raft of drunk parrots?

Customs agents told him he was under arrest — one more in a recent rash of parrot smugglers.

"Pound for pound there's more money in parrots than marijuana," says special agent Duke Reeves of U.S. Customs.

Federal customs inspectors on the Mexican border are finding drunken parakeets concealed in car doors, under dashboards and even between the springs of rear-seat back rests.

Reeves says the birds usually are fed eye-droppers of whiskey to keep them quiet.

A scarlet macaw that costs $150 south of the border brings $700 from U.S. bird lovers. Double yellowheads, spectacled Amazons and redheads can be purchased for $12 to $25 in Mexico and sold for $175 to $350 on the U.S. pet market.

Customs' biggest bird haul was made in 1973 when agents arrested a couple in Fabens, Tex., who had planeload of 1,500 parrots valued at $177,000.

Most smugglers use cars and pickup trucks. Between October and December last year, customs men seized 677 parrots and arrested 22 smugglers at regular border-crossing points in California and Texas.

The feathered contraband was either sniffed out by U.S. Customs dogs or given away by a telltale squawk from a hangover parrot that woke up at the wrong time.

It may sound funny but parrots are no laughing matter to the country's $6-billion poultry industry. They can carry exotic Newcastle Disease, which has devastated flocks in the southwest since 1970.

Eight southern California counties suffered the worst epidemic of Newcastle in 1972. It led to the destruction of 12 million chickens and turkeys in an emergency eradication program that cost U.S. taxpayers $52 million.

Parrots can also infect humans with psittacosis, or parrot fever. Young children and elderly people are particularly susceptible to its flu-like symptoms, which sometimes can be fatal.

EATON'S
downtown
Store Hours Daily: 9:30 a.m. to 5:30 p.m.
Thurs. and Fri. Shop 'til 9:00 p.m.

WHITE COTTON SALE

Order any piece and get guaranteed good value. As our White Cotton Sale continues. 9 top of the line furniture groups, over 100 quality fabrics specially purchased from Cooper Bros. and Kroehler. Exclusive to Eaton's at the lowest prices in town. Or we'll refund the difference.

There's no time like sale time to invest in quality furniture. Because names like Cooper Bros. and Kroehler assure you of lasting value. Cooper Bros. furniture designed with hand-tied web and coil seat construction, kiln-dried hardwood and dowelled frames, hand cut fabrics with patterns matched in the back, seat and front. Kroehler's Valentine Seaver collection with full coil, spring edge seat construction, polyfoam core double wrapped with polyester fibre fill, and all the other details you expect. So order the pieces you want in the fabrics you like, and get it all for Eaton's guaranteed good value prices.

Accessory chair with rolled arms. 315.00 to 355.00

101" sofa with broad cap arms. 729.99 to 849.99

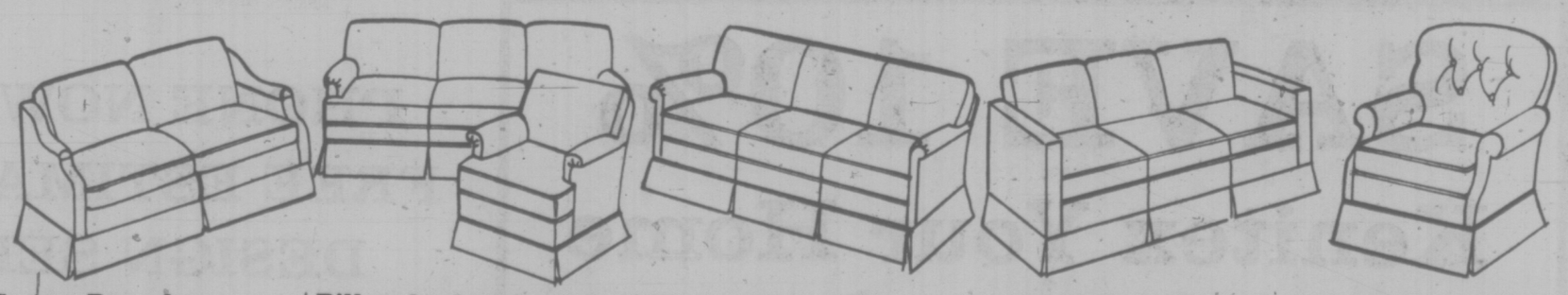

Cooper Bros. loose pillow back sofa
Sofa from 769.99 to 1,099.99
Matching chair from 375.00 to 550.00

Pillow back sofa with Lawson arm, by Cooper
84" sofa, from 769.99 to 1,099.99
Chair from 375.00 to 550.00

Cooper Bros. pillow back sofa for style
80" sofa from 979.99 to 1,179.99
Chair from 480.00 to 580.00

Tuxedo style sofa by Cooper Bros. special
Loose cushion back sofa from 1,099.99 to 1,310.00
Slope arm loveseat from 759.99 to 899.99

Club chair by Cooper Bros. has button back
Good value prices from 420.00 to 525.00

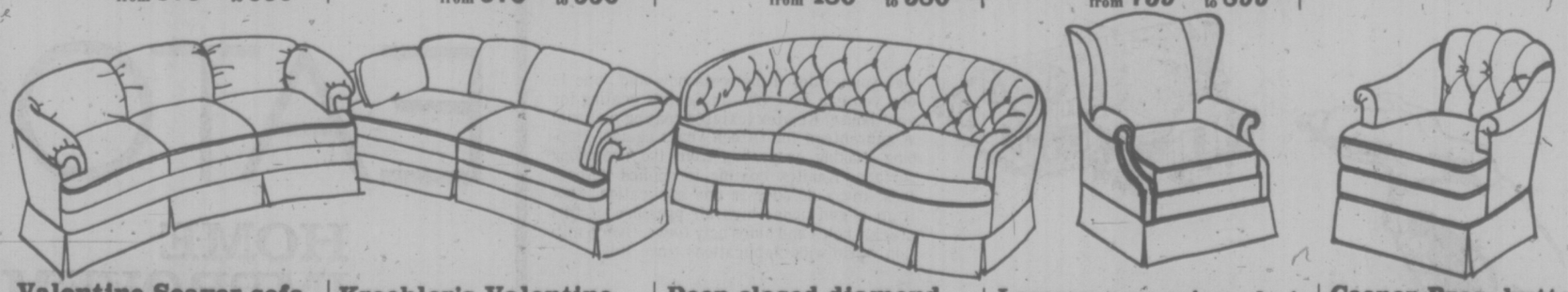

Valentine Seaver sofa has gentle contours
92" sofa from 639.99 to 739.99
Accessory chair from 305.00 to 345.00

Kroehler's Valentine Seaver sofa value buy
95" sofa with arm bolsters from 729.99 to 849.99

Deep closed diamond tuft Kroehler sofa
95" sofa from 729.99 to 849.99
Correlating chair from 360.00 to 420.00

Lawson arm wing chair by Cooper Brothers
Chair from 420.00 to 525.00

Cooper Bros. button tuft back tub chair
Chair from 370.00 to 445.00

Furniture, Dept. 270,
Second Floor, Home Furnishings Building

Use Your Convenient Eaton's Account Card

EATON'S

SPRUCE UP YOUR HOME

With These Aluminum Improvements Through Eaton's

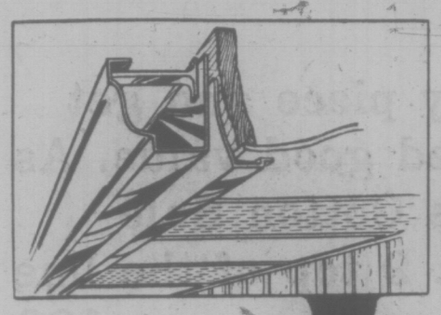

5" continuous aluminum gutters and soffit system

Gutters have baked enamel finish that won't crack, chip or peel. Custom installed and guaranteed by Eaton's. Complement your guttering with all-aluminum soffit and facia board covers in matching baked enamel finish.

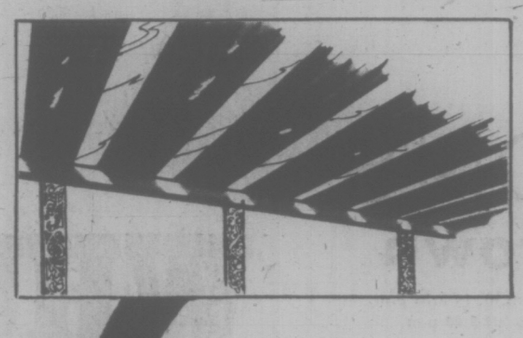

Aluminum sundeck covers with skylight panels

Give lighting in the shaded corners of your sundeck with custom built all aluminum cover. Heavy extruded aluminum framing with baked enamel finish and built-in gutter and drainage system. Aluminum columns in a variety of designs.

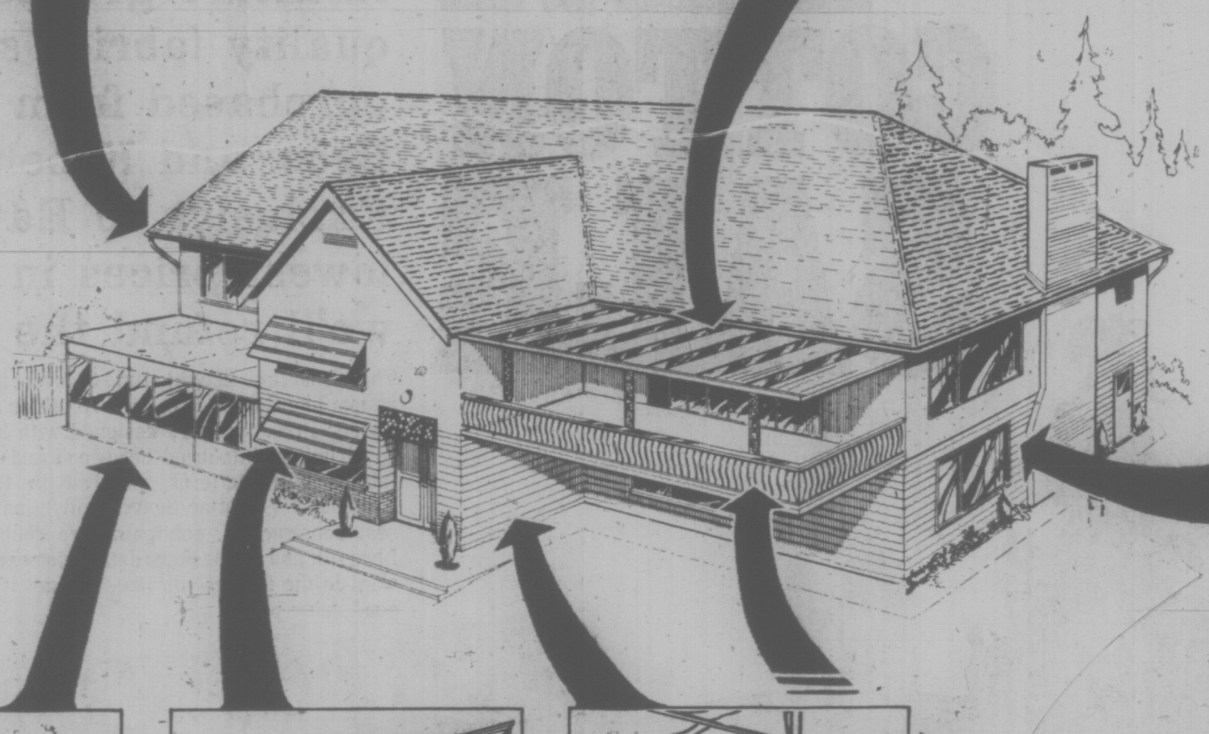

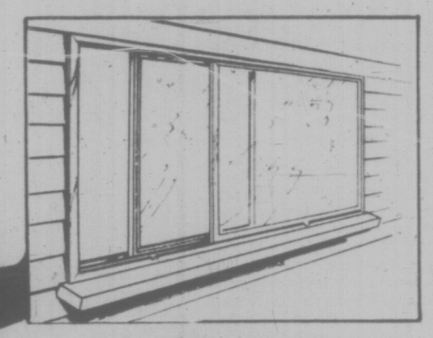

Aluminum replacement windows

Help prevent expensive heat loss with replacement windows. Aluminum windows have baked enamel finish and sliding vents that roll on wheels for ease of operation. Custom installation is usually done in one day. Double insulated glass also available.

Aluminum patio enclosures

Enjoy outdoor fun with indoor comfort with patio enclosures. Custom designed and built for your sundeck or patio. Color keyed panels never need painting and come in 16 colors. Screens are included with all sliding windows at no additional cost.

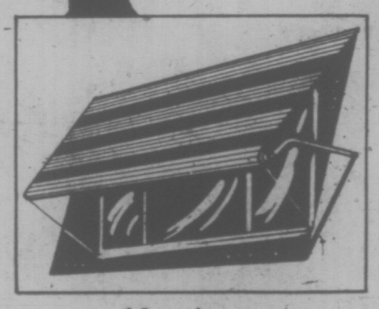

Aluminum roll-up awnings

16 decorator home harmonizing colors to choose from. Mix-match pattern or contrast colors. Custom-made for your windows to give you sun when you want it and shade when you don't.

Aluminum siding

Enjoy the economical luxury of aluminum siding with baked enamel finish. Guaranteed for 20 years against blistering, flaking and peeling. Variety of colors available.

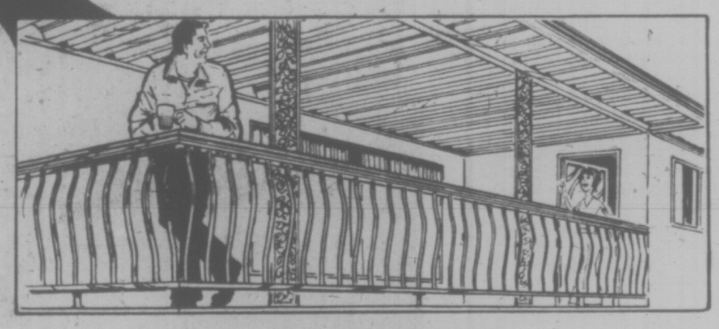

Labour Saving, Strong Aluminum sundeck and patio railing

Aluminum sundeck and patio railings will free you from years of scraping, filling and painting. Custom built to fit around your sundeck or patio. Made to the height you want. This is a great partner for the sundeck cover.

Installations Performed By Qualified Tradesmen and Guranteed By Eaton's

SAVE 10%

Kenitex Your Home

When you order before June 12

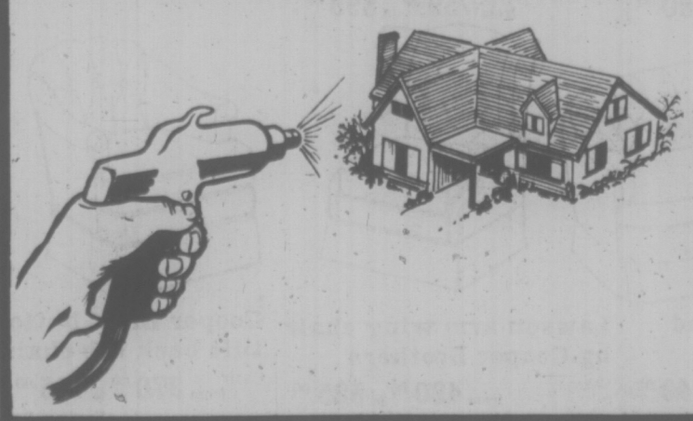

Get your order in between now and June 12 and you can save 10% on Kenitex coating for your house. Kenitex textured coating material is guaranteed for fifteen years against chipping, flaking or peeling from the underlying surface. Kenitex coating is applied without fuss, muss or odor in one application. Shot from a gun under high air pressure, it fills cracks, holes and hides ugly flaws. Over 6 million world-wide applications since 1946.

PHONE NOW FOR A FREE ESTIMATE AND DESIGN SERVICE

388-6407

EATON'S

HOME IMPROVEMENT CENTRE

Use Your Convenient Eaton's Account Card

BARRY KENNARD
2~6 pm C~FAX 1070

Victoria Times

92nd YEAR, No. 296 ★ ★ ★ VICTORIA, B.C., SATURDAY, MAY 29, 1976 15 CENTS DAILY, 30 CENTS SATURDAY

SUPER SAVINGS AT OUR GIANT TRUCK SALE THIS WEEK ONLY!
peter pollen ford

Ferry Union Serves Notice

Canadian Press

B.C. Ferries workers have served 72-hour strike notice on the provincial government, leaving the possibility that residents of the Sunshine Coast, Gulf Islands and Vancouver Island will be marooned by Tuesday.

Cliff Andstein, assistant general-secretary of the B.C. Government Employees Union, said in an interview from Vancouver that strike notice was served on the B.C. Public Service Commission, bargaining agent for the government, and the union would be in a position to strike by midnight Monday night.

Andstein said the marine services component of the BCGEU doesn't intend to launch a full-scale strike Tuesday but disruptions in service can be expected.

The union is protesting the government's intention to lay off 421 ferries employees June 1. The decision to lay off the workers is centred around hours of overtime.

The government has said repeatedly that the union has refused to allow flexibility in overtime and as a result the government, which owns and operates the ferries, must lay off the workers and have fewer workers still working overtime.

Transport Minister Jack Davis has said the layoffs could have been avoided if the union would agree to let workers work less overtime and keep more people employed.

Andstein said the government is willing to discuss hours of work at the bargaining table but refuses to talk about the layoffs.

While the government continues to state publicly that the overtime issue goes hand-in-hand with the layoffs, he said, the Public Service Commission separates them entirely at the bargaining table.

Andstein would not disclose the results of the strike vote taken this week but said it was substantially in favor.

The contract for the marine services component general workers—deckhands, waiters, cooks and others—expired Sept. 30, 1975, while the contract for officers ended June 30, 1975.

The BCGEU bargains with the government on a two-tiered basis. Thirteen components involved with various government services bargain individually for items specifically related to their jobs and the BCGEU bargains for items which would affect all employees regardless of specific jobs.

The master BCGEU agreement expires May 31, 1977.

Andstein said annual hours of work are specified in the master agreement but scheduling of hours is left to the component.

The issue of overtime on the

See FERR YPage 2

Wholesale Prices Up In March

OTTAWA (CP) — Wholesale prices moved broadly higher during March from a month earlier, Statistics Canada reported Friday.

The industry selling price index, a measure of prices at the factory gate, was up three-tenths of one per cent — mainly because of higher prices for wood, paper and allied products and for non-metallic minerals.

Prices for newsprint and for paper products, like facial tissues and toilet paper, pushed the index higher, Statistics Canada said.

It was up 5.7 per cent in the year.

Wholesale prices also were generally higher, as the wholesale prices index rose two-tenths of one per cent in March from a month earlier. Besides rises if prices for wood products and non-metallic minerals, a sharp increase in scrap iron and steel prices pushed up wholesale levels for iron products.

Fresh meat and vegetable prices were down at the wholesale level.

WEEKEND EDITION
30 cents

WEATHER
Tonight, Sunday: Cloudy, Showers

Saturday Features

Johnson	20
Church	34, 35
Gardening	28
Rolling Stone	19
Stray Feathers	5
Travel	23-26

INDEX

Classified 386-2121
News 382-3131

	Page
Births	38
Classified	38-40
Comics	34, 35
Entertainment	20, 21
Family	30, 31
Finance	6, 7
Sports	14, 15

—John McKay-photo

ARMADA prepares to set sail on choppy seas at the start of the Swiftsure and Juan de Fuca classics today and spectators had a good vantage point from the bluffs along Dallas Road. Southeasterlies were reported about 15 to 20 knots and later, strong westerlies gusting up to 40 knots were expected, along with showers this evening and through Sunday when the vessels ply back home.

Ambition Decides Vote?

OTTAWA (CP) — Progressive Conservative Peter Elzinga said Friday that ambitious Liberal members are not really free to vote as they wish on the controversial issue of capital punishment.

"If you want to get ino the cabinet, then vote for abolition," he told the Commons during debate on the bill to abolish capital punishment and institute a 25-year mandatory minimum sentence for premeditated murder.

The government has said Liberal MPs will not be told how to vote, but all 27 members of the cabinet are to cast their votes in favor of abolition.

Elzinga (Pembina) was joined in arguing for retention of the death penalty by fellow western Conservatives Doug Neil (Moose Jaw) and Jake Epp (Provencher).

Hydro Predictions 'Billion-$ Error'

PENTICTON (CP) — B.C. Hydro's predicted electrical demand through 1991 is out of line and could mean billions of dollars wasted on power construction, A. J. Hepworth, director of energy resourced management for the B.C. Energy Commission, said Friday.

Hepworth told a mining and development symposium the Hydro projection called for new generation capacity double that of a new Energy Commission forecast.

The symposium is sponsored by the B.C. Chamber of Commerce.

"I do not wish to dwell on the differences between the Hydro and Energy Commission forecasts. A forecast is not an energy policy."

He said when a forecast is used to justify the commitment of billions of dollars to the most expensive of all our energies, the underlying assumption must be questioned.

"A critical re-examination of all the assumptions underlying the various growth forecasts is urgently required," he said.

Hepyorth said Hydro talks in terms of capital requirements of $12.8 billion for its generation plan from 1975 to 1990.

Hydro is predicting an electrical demand growth rate of 9.2 per cent a year through 1991, while the energy commission prediction is for an average growth rate of 5.4 per cent a year.

Hepworth said estimates for the projects that Hydro is planning to meet is projected need are in the range of $17-$19 billion. If the energy commission forecast is correct, only half this expenditure is necessary, he said.

Hepworth said Hydro planners feel it is better to aim high as projects can always be slowed down but seldom can be accelerated.

"But how high is high enough and what are the costs of slowing down projects already under way?"

Charles Nash, executive assistant to the chairman of Hydro, said Hydro has deliberately set its forecast a little high.

He said construction schedules can always be cut back, but "should the demand prove higher than anticipated, there is no assurance that construction and manufacturing schedules can be efficiently

See HYDRO page 2

TICK, TICK, TICK . . . WHAT'S UP, DOC?

SUDBURY, Ont. (CP) — When workers at the Sudbury airport heard a humming and ticking sound coming from an old blue suitcase Friday evening, they took no chances.

They called police and dragged the bag out to the middle of the airfield to wait the arrival of the bag's owner on the next flight.

A man and his young son were the last in line looking for their baggage when the next flight arrived. Police moved in.

The owner of the bag took them out to the suitcase where police stood back a safe distance as he calmly opened it.

The sound was coming from his son's Bugs Bunny toothbrush, apparently turned on when the bag was jolted.

CRTC Okays French TV

OTTAWA (CP) — A CBC plan to establish a French-language television service in Vancouver received the official go-ahead Friday night, but with a concession to local opponents who were afraid the new service would bump U.S. TV from prime cable channels.

The Canadian Radio-Television and Telecommunications Commission, announcing approval of the French TV service for the French-speaking minority, said cable companies will be permitted to show the service on second-rate channels rather than first-quality channels.

The CRTC's own cable-TV regulations require cable companies to give priority to local and Canadian TV.

But for the new French-language station the rules are being bypassed, at least temporarily, to let cable companies show the new program on second-quality, impeded channels subject to local interference — Channels 2 and 8 in Vancouver.

"It is twisting the regulations a bit by putting the new service on an impeded channel," said a CRTC spokesman.

An impeded channel on cable is one that commonly suffers from double-image problems because of interference from local on-air broadcasting.

The ruling on the Vancouver station requires cable companies "to provide remedial action where necessary" in case of any interference with viewing the new CBC-French service.

The effect of the ruling, said a CRTC spokesman, may be the loss of one U.S. TV program, but only from secondary cable channels.

SLIDES TRAP 1,000 PEOPLE

MANILA (AP) — Landslides trapped at least 1,000 persons in a mountain pass in the northern Philippines where storms and floodwaters from Typhoon Olga have taken 192 lives in the last 10 days, relief agencies reported today.

The National Disaster Control Centre said no casualties had yet been reported from the landslide, but the people were trapped in at least 100 vehicles in the Dalton Pass in the Caraball Mountains about 110 miles north of Manila. Military helicopters were trying to reach them but were hampered by continued poor weather.

Goyer Blames General

OTTAWA (CP) — Supply Minister Jean-Pierre Goyer said Friday that a fundamental error by an armed forces general resulted in the government's $16-million commitment to the Lockheed Aircraft Corp.

Goyer told the Commons that the general — later identified as Brig.-Gen. Dudley Allan — only received an oral assurance from Lockheed that it would arrange interim financing for the $1-billion deal to buy 18 long-range patrol aircraft.

"The general should have asked Lockheed to put this assurance down in writing," Goyer said.

The proposed deal to replace the armed forces Argus patrol aircraft collapsed last week after Canadian chartered banks refused to provide interim financing to the financially-troubled U.S. firm.

However, the government still owes Lockheed up to $16 million for design work and preparations authorized in December by Goyer. The supply department was responsible for signing the contract on behalf of the defence department.

The minister said outside the Commons that he would never have authorized sending a telegram to Lockheed authorizing the work to go ahead if he had known the financing arrangements were not firm.

UN VOTES SOLD, SAYS MOYNIHAN

NEW YORK (AP)—Daniel Patrick Moynihan, former U.S. ambassador to the United Nations, says some members of the world body have been selling their votes, in some cases for as little as $600.

Moynihan made the allegation in an exerpt of an interview shown Friday on the CBS evening news. The interview will be broadcast in its entirety on Sunday.

"I can tell you, dare I tell you in public because things are bad enough, but last fall a vote changed hands for $600," Moynihan said in the interview.

The former ambassador, who said he had never actually seen money exchanged, refused to identify the parties involved in the deal.

In the same program, CBS said it had been told that on two occasions last fall, representatives from North Korea offered money to UN delegates from other nations.

The assertion was denied by a spokesman for the North Korean observer mission at the United Nations.

MD Work Plan 'Discriminatory'

PRINCE GEORGE (CP) — An appeal board set up by Labor Minister Allan Williams at the request of the British Columbia Human Rights Commission has ruled that is Discriminatory to require immigrant doctors to practise in remote areas of B.C.

The ruling against the regulation of the B.C. College of Physicians and Surgeons was made public Friday by college registrar Dr. William McClure who said he was disappointed in the finding.

Dr. McClure said it now is up to government to provide remote areas of B.C. with adequate medical coverage.

The college introduced the regulation in May, 1975 and the appeal was launched by the provincial human rights commission three months later.

At the time the appeal was called, there were no complaints concerning the system, Dr. McClure said.

NEWS BRIEFS

Quake in Burma

UPPSALA, Sweden (AP) — The Uppsala Seismological Institute registered a strong earthquake in Burma today, a spokesman reported. Prof. Markus Baath said the quake measured 7 on the open-ended Richter scale — a higher reading than the northern Italian quake earlier this month that killed nearly 1,000 people.

Bar Blast Kills Two

BELFAST (UPI) — Two young people were killed and dozens more injured in a bomb explosion Friday night in a bar packed with students celebrating the end of final examinations.

Plunge Kills 40

NEW DELHI (AFP) — Forty people were killed Friday when a bus skidded and plunged into the Ganges River near Meaeri, 150 miles north of here, it was reported today. The bus conductor was the only survivor.

Five Candidates

LISBON (Reuter) — Five candidates had entered Portugal's first free presidential elections in 50 years when the deadline for filing expired at midnight Friday. Overwhelming favorite was Antonio Ramalho Eanes, army chief of stfff.

Half MPs Paunchy

TORONTO (CP) — A survey of 100 members of Parliament has revealed that more than half of them are overweight, but more than one-third of them say they often skip meals.

A telephone questionnaire conducted by the CBC consumer affairs department showed MPs carry an average of 14½ pounds too much.

More than half those interviewed said they restrict their intake of butter, cream, eggs, other fatty foods and sugar.

"By and large the MPs are meat lovers, with a distinct bias against liver and vegetables, especially squash," the researchers concluded.

Most MPs said they could not find time to exercise, although some walk to work, jog or play tennis, squash or other games in their spare time.

Problems that affected their diet are long and irregular hours, attendance at receptions and banquets, frequent travel to and from constituencies and the reluctance to hurt supporters' feelings by refusing food.

Elmer MacKay, Conservative member for Central Nova, said: "There's a lot of the gorilla in me. I'd be happy with raw meat and vegetables all the time. I'll eat anything that doesn't eat me."

Picketing Closes Roberts Bank

VANCOUVER (CP) — Operations at Roberts Bank coal port, just south of Vancouver, have been closed by picket action as the result of a strike by the United Mineworkers Union against Kaiser Resources.

The Mineworkers are protesting a recent federal Anti-Inflation Board rollback of their new contract with the company. Union members are on strike at the Kaiser Sparwood and Fording coal operations in southeastern British Columbia and are also in strike at mines in Saskatchewan, Manitoba and Alberta.

Calgary Bucks Controllers' Pact

Times News Services

Air traffic control union executives in Calgary said Friday they will recommend that their members reject the latest contract offer from the federal Treasury Board.

Doug Dickson, Calgary chairman of the Canadian Air Traffic Control Association, said government negotiators have once again tactically outmanoeuvred union directors into accepting a contract that "short changes" the average worker.

Jim Livington, national president of the association, said Canada's 2,400 air traffic controllers are voting on the contract offer and results are expected by late Monday night. If the results are negative, they plan to go on strike at midnight Monday night.

The Quebec regional director of the union said Friday in Montreal he plans to seek disaffiliation of the Quebec section of the union following a decision by the federal government to delay extension of bilingual air traffic control.

Jean-Luc Patenaude said treasury board negotiators had "yielded to blackmail" in reaching a tentative contract agreement with the Canadian Air Traffic Controllers Association (CATCA).

"I am disgusted with the attitude of the federal government to yield to this type of pressure," he said.

A key element of the agreement reached in St. John's, Nfld., Thursday is a promise by federal negotiators that the use of French in traffic control operations in Quebec will not be extended until after the report of a one-man commission of inquiry.

HUGE TAKE FROM GAMES

MONTREAL (CP) — Foreign visitors to the Olympic Games will spend some $450 million in Canada, a study by McGill University estimated Friday.

Hotels, restaurants, camping grounds and souvenir shops in the Montreal area will benefit the most financially, said the study, sponsored by the Bank of Montreal and undertaken by the office of industrial research at McGill.

Puget Fishing: Why Bother?

By BILL RICHARDS
Washington Post

ANACORTES — In other years, Bill Bowman would be at the helm of his gill netter Zig Zag by now, somewhere outside the harbor here, crisscrossing the cold Puget Sound with hundreds of other fishing boats in the annual search for the big Northwest salmon run.

But this spring Bowman, a fourth-generation fisherman with a face almost as weathered as the Zig Zag's trim, has hardly ventured down to the docks here to look over his 36-foot craft.

And when he did show up the other day he gave a disgusted look at the boat's splintered bow guard and stalked off past dozens of other Anacortes fishing boats bobbing idly and gently against their moorings.

"Why fix anything?" grumbled the 50-year-old fisherman. "We don't even know if they're going to let us fish at all this year."

A sharply diminished salmon run and a two-year old U.S. federal court decision granting half the annual Puget Sound catch to the 27 Indian tribes who fish Washington state's coastal waters are causing drastic changes in the once-flourishing Northwest fishing industry.

In the last 20 years, the annual salmon harvest for the state's commercial fishermen has dropped from about 60 million tons to just under 46 million tons. State fishery officials blame much of the drop on overfishing and environmental problems that have reduced salmon spawning areas in the big coastal rivers and their tributaries.

But it is the decision by U.S. District Court Judge George Boldt that has particularly distressed Bowman and other non-Indian fishermen here.

See RESTRICTIONS page 2

WORDPLAY

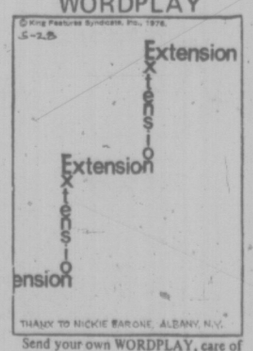

THANX TO NICKIE BARONE, ALBANY, N.Y.

Send your own WORDPLAY, care of this newspaper.

Victoria Times
SATURDAY, MAY 29, 1976 13
SECOND SECTION

Ace Student Sets Sights On Heavens

Victoria student Marshall Lester McCall, 22, today was presented with the governor-general's medal for ranking first among 500 graduates in University of Victoria's faculty of arts and science.

McCall achieved a grade point average of 9, or A plus, the highest possible, in the third and fourth years of his bachelor of science courses.

The award was presented at convocations ceremonies on the campus today. A total of 931 degrees were conferred in the ceremony.

In addition to the medal, McCall has been granted a $5,500 scholarship from the National Research Council of Canada and he will enter graduate studies at the University of Texas in Austin. He plans to become an observational astrophysicist.

McCall attended Monterey, Oak Bay Junior and Senior high schools before entering the honors astronomy program at UVic in 1972. He is the son of Mr. and Mrs. T. A. McCall, 805 Newport.

Two other students won major awards at today's ceremony.

Marilyn Jean Hickman, 23, of Victoria won a Maxwell Cameron memorial medal and prizes for outstanding work in the faculty of education. She achieved a first-class standing in both the practical and theoretical phases of her work towards a bachelor of education degree in the secondary program.

She majored in physical education and social studies and will accept a teaching position in British Columbia. She is the daughter of Mr. and Mrs. James Hickman of 5260 Del Monte.

Carine Lynn Bodner, 22, of Victoria, also won the Maxwell Cameron memorial medal and prizes for outstanding work in the faculty of education but in the elementary program.

She graduated from Reynolds Secondary School in Victoria and entered UVic in 1971. She will be teaching a class with severe learning disabilities at Little Mountain School in Chilliwack in September.

She is the daughter of Mr. and Mrs. Mike Bodner of Mississauga, Ont.

The 13th annual convocation drew a crowd of more than 3,000 Chancellor Robert Wallace conferred honorary degrees on Dr. Donald Hebb, an internationally-known psychologist; Dr. Eugene Vinaver, a scholar in French and English literature; and Dr. Margaret Ormsby, former University of B.C. professor who wrote an official history of British Columbia.

A graduation dinner and ball followed the ceremony. Valedictorian at the dinner was R. C. di Bella.

Music for the ceremony was provided by the Claremont Secondary School band under the direction of Ted Ireton.

The convocation was preceded by an interfaith baccalaureate service Friday at Metropolitan Church.

The 931 degrees was a record for the university, being 35 more than the previous high of 896 degrees awarded in 1974. Some of the degrees went to students who graduated in the autumn of 1975.

The list includes bachelor, masters and Ph.D. degrees.

—Max Low photos

Marilyn Adams surveys city from summit

Big Guns Plug 'Ol' Swimmin' Hole

max low

When you're making your carefree way through the wildflowers up a winding mountain path to the 'ol' swimmin' hole—just as you've done since you were kneehigh to a grasshopper—it's a bit of a shock to be suddenly stopped in your tracks by a man with a gun.

But that's what happened recently to two teenagers who were climbing up for a dip in the beautiful little reservoir-cum-lake that lies secluded in a patch of trees halfway up Triangle Mountain near Glen Lake.

"Granted, he didn't threaten them with it, but he was carrying a revolver," says Marilyn Adams, who lives with her husband, two children and an assortment of cows, calves, goats, ducks, geese and guinea-fowl on a little farm at the foot of the mountain on Latoria Road.

"The man told the kids they were on private property and to get the heck off it," says Mrs. Adams.

He's right, our pistol-packing friend. It is private property.

Once used by the Department of National Defence as Vancouver Island's most strategic lookout during the second World War, Triangle Mountain (or some 114 acres of it) was bought two years ago by Quadrant Development Ltd. of Vancouver. Quadrant plans to put in a development of somewhere between 100 and 200 houses on the slopes of Triangle Mountain between Latoria and Fulton Roads.

No one's quite sure what's going to happen to the rocky 11 acres right at the summit, where you can stand on the old army bunkers and get a glorious view out over the water to Victoria.

But Mrs. Adams says Quadrant is only a small subsidiary of a much bigger American development company and the word is that one of the top American officials of that company plans to build his own private mansion where those bunkers now stand.

That, of course, would remove for the people of Colwood and Metchosin and of Victoria, too, for Triangle Mountain is not very far away, one of the most beautiful lookout spots on the island.

The developers have promised to preserve the little lake and an access path down to the road as a green area if their plans receive the go-ahead. That will be nice, until the water becomes too polluted to be of use any longer of course.

Naturally, the people who live nearby, and even quite a few who live some distance away, are deeply concerned at the possible desecration of this beautiful and historic landmark. Then, so is everyone when those terrible words subdivision and development are used.

But in this case, they do have a valid point. Or, at least, I feel they do. One can't climb (albeit a little breathlessly) through the trees and flowers, past the lake to the summit without being completely captivated by both the terrain and the view.

A group, of which Mrs. Adams is a member, has written to Premier Bennett suggesting a possible land trade with Quadrant getting some residential land from the acreage the government now owns between Metchosin Road and Klahanie, near Latoria Road.

That way, the government could acquire the 114 acres on Triangle Mountain and turn it into a park like the one on Mount Douglas in Victoria.

With this goal in mind, the group fighting to save Triangle Mountain has been frantically gathering signatures on a petition to send to Grace McCarthy, minister of recreation, Esquimalt MLA Lyle Kahl, Municipal Affairs Minister Hugh Curtis, Oak Bay MLA Dr. Scott Wallace, Liberal leader Gordon Gibson and Conservative MP Donald Munro.

Last week, the signature seekers were out on Broad Street near Eatons and this weekend they were in the Hillside shopping centre. Already they have got more than 1,500 names.

And they must feel a little more relieved after Wednesday's decision by the Capital Region Board to oppose an application by Quadrant to the Pollution Control Branch for a permit allowing discharge of 45,000 gallons of sewage a day.

The proposal for the Quadrant development is not yet complete. When it is, it has to go to the highways department, which has authority over subdivisions.

But, ever since the opponents to the scheme surfaced, feelings have been running pretty high. Large "No Trespassing" signs have appeared at the Fulton Road entrance to Triangle Mountain. They were never there before. And they, like the guard with the gun, seem highly unnecessary considering no work has begun on the property, there is absolutely nothing teenagers going in for a hike or a swim could harm, and there has been no permission to build there granted yet.

That lack of freedom, I guess, is the price of progress.

Opponents of the development are worried about pollution from sewage and from a greatly increased run-off from the mountain once trees are removed.

But they are also worried about their kids.

"This place has tremendous history and great beauty," says Mrs. Adams, gazing out over the trees. "We're not that short of space that we've got to take the prime recreational areas.

"What's going to be left for the kids in a few years? Concrete swimming pools and ice rinks and asphalt . . . that's all!"

Signs clash in ironic contrast

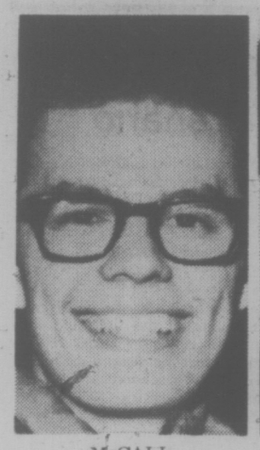

McCALL
. . . awarded medal

HICKMAN
. . . to teach

BODNER
. . . Reynolds grad

CKDA Purchase Denied

The Canadian Radio-Television and Telecommunications Commission announced Friday it has denied an application by CHQT Broadcasting Ltd. of Alberta to acquire and operate CKDA and CFMS-FM radio station in Victoria.

The commission ruled that the applicant had not made sufficient provision for improvement of programming quality or for worthwhile local participation.

The two Victoria radio stations are owned by Capital Broacasting System Ltd.

At the same time, the CRTC extended the licence for CFMS-FM to March 31, 1978, but said it will be expected to improve program quality and must keep to a pledge to provide 15 minutes of commercial-free community access time each week.

The purchase was first proposed in September but the Alberta company indicated it might not proceed with the sale at the time of the CRTC hearings in March.

Meanwhile, the CRTC is expected to hand down a decision in July on an application by Victoria Cablevision to raise its monthly fees to $6 from 4.50 per month. A one-day hearing of the CRTC was held in Victoria May 26.

Bottles, Language Foul Beach Party

Beer bottles were smashed and abusive language used on police by a gathering of 300 youths at Cordova Bay beach Friday night.

Police were called to the scene when residents complained of rowdyism and drunken brawls on the beach.

There were no arrests, but one intoxicated youth was taken to the police station for sobering up.

Police said the majority of the youths were between the ages of 15 and 19.

There were other youth beach parties in Saanich and Oak Bay, but police said the groups were no problem.

But at Cordova Bay, they said, things nearly got out of hand and extra help was called to control the situation.

SOOKE CITY 'LATER'

The director for Sooke on the Capital Region Board said today he thinks municipal status for Sooke is "an interesting idea" which will come some day but isn't essential now.

Charles Perkins was asked to comment on a recent study by the Sooke-Jordan River Chamber of Commerce on the merits of municipal incoporation.

He said he believes such a move is really a matter between residents and provincial government which would have to approve it. As municipality or unorganized territory, Sooke would retain representation on the regional board.

Perkins said he believes Sooke is managing its own affairs quite efficiently now and there is no immediate need for municipal status.

But he also favors the chamber continuing its examination and coming up with an indication of how residents feel about suc ha move.

Eric Butler, chairman of the committee on incorporation, thinks Sooke should use Central Saanich as a model for incorporation because of similarities in population growth, size and rural atmosphere.

One reason Sooke should become a municipality is the shift in development from the Saanich Peninsula to the western part of the Capital district will eventually reach Sooke, he said.

A committee of regional directors is currently looking into the merits of municipal status in the Colwood-Langford area.

STYLISH POSTIE on his rounds in Oak Bay proved a cool dresser, with knees bared to unseasonably cold weather. The temperature didn't trouble him but the thought of his name in the paper did — so he marches on, knees naked and nameless. (Bill Halkett photo.)

Where to Go What to See

A slate of weekend activities winds up this year's 10-day Victorian Days celebrations.

Sunday afternoon the 327 yachts in Swiftsure are expected to cross the finish line and stragglers will be nosing into the Inner Harbor in the evening and Monday.

The New Oregon Singers will arrive via the Black Ball Ferry and get an official civic reception in the Inner Harbor area at 2:15 p.m. before the 60-member group performs on the legislative steps about 3 p.m.

Sunday is also Coast Guard Day and highlights include contiuous draws for helicopter flights over the Inner Harbor.

Draws will take place at the Ministry of Transport's Inner Harbor depot, 203 Harbor Road and the icebreaker Camsell will be open to the public, divers from the navigation vessel Douglas will carry out demonstrations and continuous tours of the harbor will be made by the department's diesel-power catamaran Catalite.

Tonight the Penny Farthing Inn will be open for six hours of entertainment at the Memorial Arena starting at 7 p.m.; the stage production of Gypsy is on at the McPherson Palyhouse starting at 8 p.m. and the Fort Victoria Ball, hosted by the Canadian Scottish Regiment, at the Bay Street Armoury gets underway at 9 p.m.

Other activities Sunday include:

7 a.m.—Pancake breakfast hosted by Velox Rugby Club, Douglas Street near the old Crystal Garden.

10 a.m.—Victorian Days five-pin bowling tournament, Town and Country Lanes; Compulsory events of B.C. Gymnastics championships, University of Victoria's old gym; painting and crafts display and artists at work, 700-block Yates Street; display of historical gowns by Costume Society of B.C., Emily Carr Gallery.

2 p.m.—International variety show sponsored by Inter-Cultural Association, Centennial Square.

'PM Should Give Pay . . .'

By AL FORREST
Times Staff

Help End Inflation association chairman John Thornburgh of Victoria today urged Prime Minister Trudeau to turn his salary over to the treasury to help reduce the national debt and to serve as an example to the nation.

In a letter to the prime minister, Thornburgh said a major cause of inflation is the $3.5 billion in interest charges the government must pay because of past borrowing.

He noted that Trudeau is a wealthy man and could afford to donate his salary to reduce the national debt.

Thornburgh said if Trudeau and other wealthy government officials would set an example, others would also be willing to help pay off the national debt. Although he and his wife are retired, Thornburgh said he would be willing to send $443 to the federal treasury, representing six per cent of his 1975 taxable income.

Help End Inflation was launched in Victoria by Thornburgh in January and is trying to persuade the government to reduce inflation to six per cent this year.

The government has failed to show leadership in the anti-inflation battle, he said, because it continues to increase its spending by from 16 per cent to 26 per cent per year and has rapidly increased the money supply and the national debt.

He said in his letter to Trudeau the federal government should follow Victoria's example and reduce salaries of high civil servants by 10 per cent.

And Trudeau should set a personal example by giving up his own salary for the year.

"If you will reduce spending and money supply increases to six per cent in '76 and take these salary actions, many others will follow such inspiring examples — including patriotic, highly paid management and labor leaders and workers," he told the prime minister.

"Inflation would then be reduced materially, federal debt would be cut, you and your government would be held in the highest esteem.

"A new spirit of national altruism and co-operation might well replace the greed and chaotic confrontations now in vogue."

An earlier letter from the association urging Ottawa to reduce its spending and asking Trudeau to take a pay cut was answered by one of the prime minister's secretaries.

The secretary noted the government is trying to control inflation through the anti-inflation board but no mention was made in the reply about the suggestion Trudeau should take a pay cut.

Thorburgh has received letters from Premier Bennett and local MPs supporting his anti-inflation campaign in principle.

Help End Inflation has 33 members in Victoria and branches are planned in other Canadian cities.

A major activity is to sign pledge cards agreeing to settle for six per cent pay increases and to boycott goods if the price is increased more than six per cent but only if Ottawa agrees to hold the line on federal spending.

Seasonal Rockery Plants Require Severe Pruning

GARDENING
jack beastall

As the second month of spring comes to a close the work to be done in the home garden increases, and it is wise to make the most of every spare minute to keep on schedule.

The rockery plants which gave color to the early spring garden have served their purpose for this year and need immediate attention.

These are the three As of the rockery, the white Arabis, the purple Aubrieta and the yellow Alyssum. Now is the time to trim them severely into shape to encourage new growths close to the centres, otherwise the centres become bare and unsightly.

All the long straggly growths are cut off, using hand secateurs on small plants and hedge shears to shape large plants. The more severe you are in pruning these plants the better they will show their appreciation next spring.

The name of the purple rock-cress is correctly spelled Aubrieta, after the French botanical artist M. Aubriet, and pronounced o-breet-ah. The spelling so often seen in books and catalogues ending with "ia" was a printing error made over 100 years ago in the catalogue of an English nursery.

The firm was renowned for its correct spellings and descriptions and the catalogues were standard references; yet in spite of apologies for the error and correct spelling in subsequent issues many of our best books today continue to spell it wrongly and give the pronunciation as o-bree-she-ah.

If color in your rockery ends when these three standbys go out of flower, you will need later blooming rockery plants to carry on through summer and fall, and there are hundreds from which to choose.

Rockery phlox, dianthus or pinks, dwarf iris, aquilegia or dwarf columbines, dozens of campanulas, alpine asters for weeks of color, artemisias for silvery foliage, erigerons or fleabane, erodiums, gentians, and the true outdoor geraniums (not the florists' geraniums), creeping baby's-breath, perennial candytuft, linum or blue flax, and we have picked only the more widely known names in the first half of the alphabet.

For a complete list consult any library book on the subject of rock gardens. If you would like a good reference book for your own library, look for Penguin Handbook PH-44, titled Rock Gardens, by E. B. Anderson in collaboration with the Royal Horticultural Society; first printing in 1959.

It will introduce you to names you have never before heard; and the 171 illustrations will show what they are like. Those which thrive in our climate are readily available from specialist rock plant growers, or can be ordered for you by your present plant supplier.

Attend to the pruning of cultivated Brooms immediately, as outlined in this column last Wednesday. This is work better done too early than too late.

The spent flower heads of lilac may also be removed, especially on young plants. Old and straggly lilacs can be severely pruned after flowering to recondition the shrubs. Cut back to new young shoots if possible, and don't expect flowers next year.

Now is the time to buy lilacs while they are in flower; they are sold in containers and can be planted right away. There are double flowered varieties in white, pink, purples, wine reds, lavender-blue and colbalt-blue, and single flowered varieties in the same range of colors. Care and cultivation is found under Syringa in your garden encyclopedia.

When planting remember these shrubs like lime, so never put them near camellias, rhododendrons or azaleas, pieris, any of the conifers, or other plants which require an acid soil. Keep them apart in a place where lime can be applied freely without damaging plants that cannot tolerate lime.

When planting out bedding annuals allow sufficient room between plants for proper development. A well grown petunia, for example, will cover a square foot of ground, and nothing is gained by putting three plants in that area.

It is always wise to put a few kinds of bedding annual in a reserve bed so as to have replacements for the display beds and borders should a plant fail or becoem damaged.

The home gardener lives in the present but has to plan for the future. We are now looking ahead to next spring's display of biennials, the wallflowers, forget-me-nots, Canterbury Bells, Sweet Williams, Fox-gloves, and the money plant or honesty which liams, Fox-gloves, and the common name of Moon-plant.

Biennials could be called 2-year plants; they make their growth this year, remaining over winter and flower in the spring, after which they are discarded.

The seeds are sown during the latter part of May or early in June, in a prepared and sheltered seed bed outdoors, or into the soil of a cold - frame, or in shallow boxes placed under a sheltering shrub or in a coldframe. Every garden will have a suitable spot, the main points are shelter from the elements, filtered sun and not too much heat.

As soon as the seeds are sown start the preparation of a nursery bed, more open but still protected from sun during hottest part of the day, and large enough to take all the seedlings spaced about nine inches apart.

Transplanting is done as soon as the seedlings are large enough to handle, and the plants are grown-on in this nursery bed until the first week of September when they are moved to the beds and borders where they will flower next spring.

If you lack the facilities for growing your own biennials, contact your supplier as soon as possible and let him know your requirements, for he also must sow the seed now to have plants for sale in September.

As this year's display of wallflowers, forget-me-nots, Canterbury-Bells and other biennials, go out of flower, pull up the plants and add them to the compost heap. Spread fresh compost over the vacated beds and borders, fork it into the top six inches and plant out the annuals for this summer's display.

Rooted chrysanthemum cuttings, either raised at home or purchased, can now go to their flowering places. Be sure to drive in the support stakes before setting the plants so that the roots will not be damaged as happens when the stakes are put in later in the season.

These plants, with their mass of flowers and brittle stems, are easily damaged by heavy rains and strong winds, and since they require a lot of care right from the start it is worth while seeing they are not victims of weather.

ADULT HAWAIIAN TAHITIAN DANCE for June— Judy Partridge. Members $10: Non-Members $20
REGISTER NOW
YM-YWCA 386-7511

★ ★ ★

WORK FOR WEEK

BY JACK BEASTALL

Stake and tie delphiniums if necessary. Stake border chrysanthemums with two or three stakes each and tie in as growth continues through summer.

Train in sweet peas. With new plants, nip centre growth.

Fill tubs, planters and baskets with young annuals. Water and keep in part shade out of frost for few days to get established.

Put out tomato and squash plants only if garden does not get late frosts at dawn. In any case, have cartons or large flower pots to cover at night for a little extra warmth for a couple of weeks. As usual, cool nights are continuing through May.

Use cloudy day for transplanting seedling cabbage and other plants; or use temporary shade from shiplap along row leaning on two or three stakes at an angle.

Thin carrots if necessary. Follow by watering to close holes and to keep soil over crowns of carrots to avoid carrot fly.

Sow first batch of bush and runner beans. Grow some of the colored pod beans. Sow beet seed thinly now soil is warmer.

SCIENTISTS COOL ROMANTIC MOTHS

WASHINGTON (WP) — Four U.S. agricultural scientists who have spent six months studying the sex lives of the cabbage looper moth say they have discovered an insect "love potion" that bodes ill for the moths but might prove a "boon to cabbage crops.

The scientists say they have identified an insect aphrodisiac, believed to be the first known to modern science, which renders the female looper moth helpless to the sexual advances of the male looper moth.

But it also makes female looper moths stop emitting their sex-attractant odor, which is what the male looper moths use to home in on the willing female. Spreading the aphrodisiac, scientists theroize, means the males would never find the females and there would be no more little looper moths.

At stake, besides the sex lives of male and female looper moths, is $10 million worth of cabbage and related crops that looper moths in the larva stage eat through every year.

The aphrodisiac is a flowery scent widely used in perfumes, food flavorings and anesthetics. It is thought to be one of the first confirmed "love potions" ever found for any species. The substance has not been tested on humans and scientists do not expect it to do to people what it does to cabbage loopers.

FRESH AS A FLOWER IN JUST ONE HOUR
ONE HOUR SERVICE available from 9 A.M. TO 3 P.M.
One HOUR "MARTINIZING"®
CERTIFIES
THE MOST IN DRY CLEANING
A-10 8 LOCATIONS TO SERVE YOU

$1.20 won't BUY a tea service

but it can SELL one!

If you are no longer interested in owning your silver tea service and wish to convert it into cash, the speediest, most effective way is to sell it through Classified. All it takes is a few words, and before you know it you have a buyer — and CASH! Everything sells that way in Classified.

To qualify for this rate, ads must be of a private nature.

$1.20 FOR TEN WORDS
One insertion in BOTH Victoria's daily newspapers!

PHONE 386-2121
Monday through Saturday 8 a.m. to 6 p.m.
Classified Advertising Dept.

Victoria's Two Daily Newspapers
THE DAILY COLONIST and VICTORIA TIMES

Woodward's

MONDAY and TUESDAY
Specials

Produce and Meat Items Available May 31st and June 1st Only

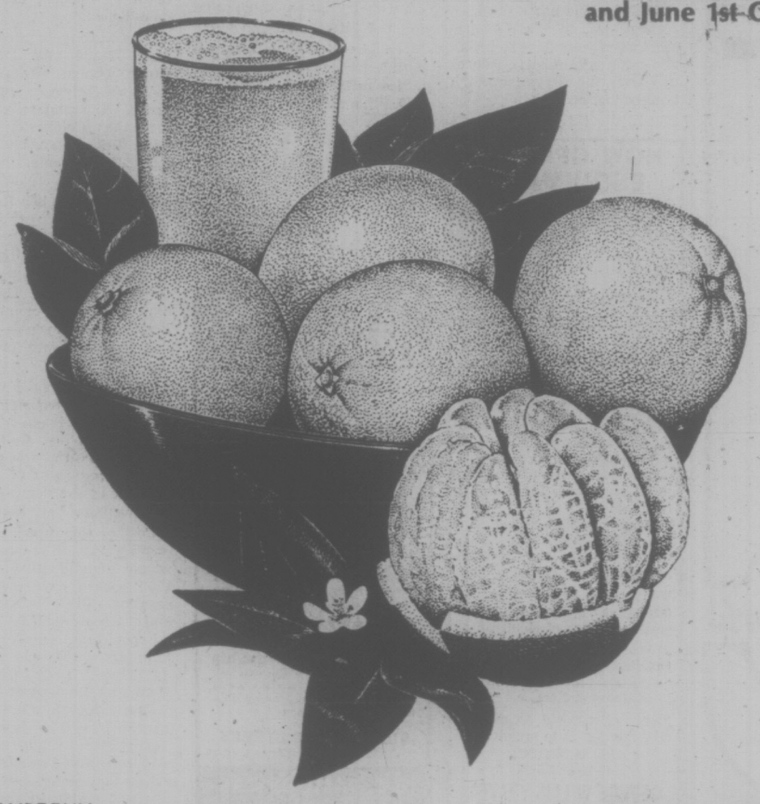

CALIFORNIA
Oranges Extra Large Size ..... 8 for $1.00

B.C. GROWN GRADE CANADA FANCY
Apples Spartons and Golden Delicious ..... 2 doz. 99¢

ALBERTA BEEF
Shortribs Canada A ..... lb. 69¢

BONED AND ROLLED POT ROAST
Plate Brisket Canada A ..... lb. 99¢

Specials

Bakery and Grocery Items Available May 31st to June 5th

WOODWARD'S OWN
Cheese Bread 16 oz. ..... Each 69¢

SUN RAY
Beans with Pork 14-fl. oz. tin ..... 2 for 49¢

VIVA PAPER
Towels Assorted colours ..... 2-roll pack 95¢

NESTLE
Iced Tea 24-oz. jar 1.85

VERY BERRY OR RED
Hawaiian Punch 48-fl. oz. tin ..... 65¢

WOODWARD'S
Solid White Tuna 7-oz. tin ..... 69¢

WOODWARD'S
Cut Beans Green or Wax 14-fl. oz. tin ..... 29¢

WOODWARD'S IMPORTED
Marmalade Vintage or Ginger 9-fl. oz. jar ..... 89¢

WOODWARD'S FANCY
Apple Sauce 14-fl. oz. tin ..... 2 for 65¢

GENERAL ELECTRIC
Bug Lite 2 pack—60 watt ..... 85¢

GLADE SOLID
Air Fresheners 6-oz. carton ..... 59¢

PERSONAL SHOPPING ONLY. WE RESERVE THE RIGHT TO LIMIT QUANTITIES.
STORE HOURS: 9:30 a.m. to 5:30 p.m.
Shop 'til 9 Thurs. and Fri. at ALL WOODWARD'S STORES.

A Terrific Beginning!
TO A LIFETIME OF COMFORT and HAPPINESS
Pure Goose Down Continental
QUILTS and PILLOWS
the
elderdown shop
1728 Douglas St. 384-0133
4-3 ACROSS FROM "THE BAY"

Fishermen Killed

KUSHIRO (AP) — Six fishermen were killed and three injured Friday when fire borke out on a 69-ton Japanese fishing vessel operating in the northern Pacific, the Maritime Safety Agency said. The agency said nine other fishermen aboard were rescued by a second Japanese fishing vessel.

The Wooden Spoon
for Shower Gifts She'll love
Get your group together and let The Wooden Spoon help you arrange a shower package!
In Midtown Mall 384-8823
5-8 Across from the View St. Parkade

LOW RENTAL HOUSING
Available on
GALIANO ISLAND
A new, Senior Citizens' Low Rental Housing project is opening on Galiano Island in
MID JUNE
There will be units to accommodate 1 or 2 people with recreational lounge, hobby workshop, laundry room and other facilities.
For application forms please write:
Secretary,
Galiano Housing Society,
Galiano Island, B.C.

Wedding Photographs.
Some openings still available for weddings in June and July!
NOW AT:
107-1841 OAK BAY AVENUE
TIVOLI STUDIOS
Call for Appointments:
595-8024
5-29

$1.20
won't BUY a Patio Set

but it can SELL one!
Patio furniture is high on the list of wanted items in Victoria homes. If yours has to GO because of lack of space, or because you've replaced it with new, then sell it now, through Classified. You'll get full dollar value for it . . . AND FAST!
To qualify for this rate, ads must be of a private nature.
$1.20 FOR TEN WORDS
One insertion in BOTH Victoria's daily newspapers!
PHONE 386-2121
Monday through Saturday 8 a.m. to 6 p.m.
Classified Advertising Dept.
Victoria's Two Daily Newspapers
THE DAILY COLONIST and VICTORIA TIMES

CHESSMASTER

By George Koltanowski
International Chess Master

PROBLEM
By Leonid Makaronej, Poland
BLACK: 8

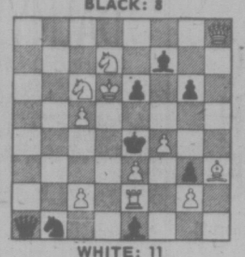

WHITE: 11
White to play and mate in two moves. Solution below.

★ ★ ★

OLYMPIC CHESS TRAP
Siegen, 1970
WHITE: A. Sursak, Lebanon
BLACK: Bent Larsen, Denmark

1. P-Q4	P-K3
2. P-K4	P-QB4
3. N-KB3	PxP
4. NxP	N-QB3
5. N-QB3	P-Q3
6. B-QB4	N-B3
7. B-KN5	Q-N3
8. BxN	PxB
9. N4-N5	N-K4
10. B-N3	R-KN1
11. O-O	P-QR3
12. N-Q4	QxN
13. Resigns	

After 13. QxQ, N-B6ch. 12. N-R3 was best.

★ ★ ★

SOMETHING TO EXPLORE

One of the uncertain and violent lines of play against the Ruy Lopez is the Jaenisch Gambit 3 . . . P-KB4. The theory has always considered this line as unfavorable for Black, considering it as anti-positional, by opening up the diagonal QB4-KN8, and exposing the Black King to many dangers. It also does little to hold the centre. The following game shows that there may be more to the Jaenisch Gambit than the theorists care to admit. Yes, White did win, but Black surely came away with a moral victory. Play in Las Palmas, 1975.

WHITE: Henrique Mecking, Brazil
BLACK: Oscar Rodriguez, Spain

1. P-K4	P-K4
2. N-KB3	N-QB3
3. B-N5	P-B4
4. N-B3	N-Q5
5. B-R4	N-KB3
6. PxP	B-B4
7. O-O	O-O
8. NxP	P-Q4
9. N-K2 (a)	Q-Q3 (b)
10. NxN	BxN
11. N-B3	N-N5 (c)
12. P-B3 (d)	RxP
13. PxB (e)	RxN
14. P-KN3	NxRP (f)
15. KxN	Q-R3ch
16. K-N1	B-N5
17. Q-K1 (g)	Q-R6
18. B-Q1	QR-KB1
19. P-Q3	P-KR4 (h)
20. B-N5	RxBP
21. QxR	RxQ
22. RxR	QxPch
23. R-N2	Q-K8ch
24. K-R2	BxB
25. R-Q2	Resigns (i)

(a) All book so far. Black is supposed to continue here with either 9. . .BxP; 10. P-QB3 or 9. . .Q-K2; 10. NxN followed by 11. N-B3.

(b) A new idea that deserves consideration.

(c) This move gives weight to Black's ninth move, and Black is putting the Grandmaster on the defensive.

(d) If 12. P-KR3, BxKBP; 13. PxN, BxNP; 14. NxB, BxQ; 15. RxB; fails as Black continues with 15. . .Q-B5. 12. P-KN3 leads to 12. . .BxPch, etc.

(e) There's nothing better, as after 13. P-KR3, RxN; 14. PxN, R-KR3; 15. PxR, Q-N6ch, wins.

(f) He could have played 14. . .NxBP; 15. RxN, RxR; 16. KxR, B-R6; 17. K-N1, Q-N5; etc., or even 14. . .Q-KR3; 15. P-KR4, RQ6; with 16. . .P-KN4 in mind.

(g) The only way of avoiding loss of the Queen.

(h) Black misses the boat. With 19. . .P-KR3; followed by R1-B4-KR4; White would have lost fast. Also immediately 19. . .RxBP; 20. QxR, RxQ; 21. KxR, Q-R7ch; 22. K-K3, Qx-Pch; 23. B-B3, BxB; 24. RxB, Q-K8ch; 25. K-B4, P-KR3; and should win.

(i) Black resigns too soon. With 25. . .P-R5; 26. B-B4, P-KN4; 27. B-K5, P-N5; 28. QRxB, Q-K6; Black still had lots of play left. As Dr. Tarrasch, one of the world's great players, used to tell me: "The strong player is always lucky!"

★ ★ ★

Played in a 1914 Moscow Exhibition
WHITE: Alexander Alekhine
BLACK: Emanuel Lasker

1. P-K4	P-K4
2. N-KB3	N-QB3
3. P-Q4	PxP
4. NxP	N-B3
5. N-QB3	B-N5
6. NxN	NPxN
7. B-Q3	P-Q4
8. PxP	PxP
9. O-O	O-O
10. B-KN5	B-K3
11. Q-B3	B-K2
12. KR-K1	P-KR3
13. BxP	PxB
14. RxB	PxR
15. Q-N3ch	K-R1
16. Q-N6	Drawn (a)

(a) If 16. . .Q-K1; 17. QxPch, K-N1; 18. Q-N5ch, etc.

★ ★ ★

The solution to the problem above is: 1. Q-R4, Q-Q5ch; 2. PxP mate; or 1. . .Q-K5ch; 2. PxQ mate; or 1. . .P-N4; 2. PxP mate; etc.

Be Your Formal Self . . .

Fashionable for that main event—formal wear chosen from our contemporary collection. Expert fitting and a complete range of accessories available too!
Tom Price
FORMAL WEAR RENTALS
714 VIEW
(Upstairs Chaps Clothiers)
384-4721
5-29

UVic Grad Wins Masters' Scholarship

University of Victoria grad ute Susan Phillips has won a special master's level scholarship from the Canada Council and is eligible for one-year special study.

Phillips, who graduates this year from the UVic faculty of arts and science ith a geography major wins $5,500, including a travel allowance. She was chosen from 542 applicants.

Eighteen of the 100 winners were chosen from the western provinces.

The special scholarships go to those studying at a Canadian university for a masters' degree in the humanities or social sciences.

Labor Adviser Gets Public Post

Treasury Board labor adviser MichaelDavison will become a public service commissioner June 1.

Davison, 50 formerly of Kelowna, was hired as an adviser Michael Davison will beations earlier this year but this week cabinet appointed him to the commission.

He is a lawyer and has served as a forest industry negotiator.

HAWAII-MAUI
OFF-SEASON BARGAIN
JUNE 1 - OCT. 31
New two-bedroom, two-bathroom, deluxe ground floor suite, right on beautiful sandy beach. Fully furnished with TV, washer and dryer, dishwasher, etc.
2 Weeks for $500.00
Based upon 2 adults
(For 4 — $600.00)
Including 1976 Datsun, fully insured
Reservations will be accepted also for the 1976 winter season—rates will be available later on request.
MR. KEAN 382-4218
Farmer Investments & Realty Ltd.
5-15

Engagements, Weddings and Anniversaries

♥ ♥ ♥

Engagements

Hanson-Shelley

Mr. and Mrs. Brian Hanson, 534 Taylor Road, R.R. 1, Victoria, are pleased to announce the engagement and forthcoming marriage of their daughter, Cindy, to Officer Cadet Christopher R. Shelly, son of Mr. and Mrs. Robert Shelley of Orillia, Ontario.

The wedding will take place Saturday, June 12, 1976 at 4 p.m. in Metropolitan United Church, Victoria, Reverend Laura Butler officiating.

♥ ♥ ♥

Charles-McKenzie

Mr. and Mrs. Ernest W. Charles of Victoria, B.C. are pleased to announce the forthcoming marriage of their daughter, Cathryn Margaret, to Mr. Donald Robert MacKenzie, son of Mr. and Mrs. Kenneth D. MacKenzie of Mill Bay, B.C.

The wedding will take place in St. Mary's Anglican Church on June 26, 1976.

♥ ♥ ♥

Harper-Forbes

Mr. and Mrs. George W. Harper of Victoria, are pleased to announce the recent engagement of their daughter, Deborah Laverne, to Roderick Hugh Forbes, son of Mrs. Kenneth D. Forbes of Victoria, B.C.

The wedding will take place Saturday, September 11, 1976 at 6 p.m. in St. Aidan's United Church, Rev. J. Allen officiating.

Kilpatrick-Carolsfeld

Lieutenant (N) and Mrs. W. B. Kilpatrick, 3200 Wetherby Road, Victoria, are pleased to announce the engagement of their second daughter, Darlene Lynn, to Mr. Veit Hans Wolfgang Schnorr von Carolsfeld, eldest son of Mr. and Mrs. Eberhard Schnorr von Carolsfeld of Metchosin, B.C.

The wedding will take place on Saturday, June 19, 1976, at 7 p.m. at Saxe Point.

♥ ♥ ♥

Morris-Bailey

Mr. and Mrs. W. E. Morris, 766 Lindsay Road, are pleased to announce the engagement of their only daughter, Beverly Ann, to Mr. Robert Alexander Bailey, second son of Mr. and Mrs. W. E. Bailey, 559 Agnes St.

The wedding will take place Saturday, June 12, 1976, at 4:30 p.m. in St. Michael and All Angels Church, Reverend W. J. Hill officiating.

♥ ♥ ♥

Duxbury-Callaghan

Dr. and Mrs. James H. Duxbury, 3270 Woodburn Avenue, are pleased to announce the forthcoming marriage of their eldest daughter, Elizabeth Ann, to Mr. Kenneth John Callaghan of Victoria.

The wedding will take place on Saturday, June 26, 1976, at 2 p.m. in Emmanuel Baptist Church, Rev. Norman Archer officiating.

von Barloewen-Morahan

Mrs. Herta von Barloewen, 1551 Brooke Street, Victoria, is pleased to announce the forthcoming marriage of her daughter, Constance Theresa, to Mr. Bernard Ruaidri Burke Morahan, son of Mr. and Mrs. Bernard J. B. Morahan, 1178 Beach Drive, Victoria.

The wedding will take place on June 12, 1976 at 2 p.m. in St. Luke's Anglican Church, Archdeacon Wolff officiating.

♥ ♥ ♥

Stockli-Anderson

Mr. and Mrs. John Stockli, 3248 Orillia Street, Victoria, wish to announce the forthcoming marriage of their only daughter, Debra Lynn, to Mr. Patrick Shawn Anderson, son of Mr. and Mrs. Gordon Anderson, 3411 Rolston Crescent.

The wedding will take place on Saturday, June 5, 1976 at 5 p.m. in Metropolitan United Church, Rev. L. Butler officiating.

♥ ♥ ♥

Kop-Gilbert

Mr. and Mrs. E. A. Kop are pleased to announce the forthcoming marriage of their only daughter, Yvonne Helen, to Mr. Edward Alfred Gilbert, son of Mr. and Mrs. H. F. Gilbert.

The wedding will take place on June 19, 1976 at 4 p.m. in Fairfield United Church, Rev. H. W. Kerley officiating.

Mitchell-Stevens

Mr. and Mrs. F. Mitchell of Kelowna, are pleased to announce the engagement of their only daughter Carolyn, to Dale Stevens, son of Mr. and Mrs. H. Stevens of Victoria.

The wedding will take place in Victoria, on July 10, 1976, Rev. G. D. Smith officiating.

♥ ♥ ♥

Holroyd-Crump

Mr. and Mrs. Harold Holroyd are pleased to announce the engagement of their elder daughter, Jean Marie, to Mr. Bernard Nelson Crump, son of Mr. and Mrs. Bernard Crump.

The wedding will take place on Saturday, June 29, 1976, in St. Aidan's United Church.

♥ ♥ ♥

Cole-Hooey

Mr. and Mrs. A. Cole, Vancouver, wish to announce the forthcoming marriage of their daughter, Patricia Lorraine, to Iain Arthur Hooey, son of Mr. and Mrs. G. Hooey, Victoria.

The wedding will take place Saturday, June 5, 1976 at 5 p.m. in Esquimalt United Church.

♥ ♥ ♥

Kirk-Bate

Mr. and Mrs. W. J. Kirk, of Victoria, are very happy to announce the engagement of their only daughter, Nina Marie Frazer, to John Arnold, son of Mr. and Mrs. Arnold Bate of Surrey Hills, Victoria, Australia.

The wedding will take place in Australia in January, 1977.

Weddings

Zack-Coon

Mr. and Mrs. Gordon Coon, 2251 Arbutus Road, Victoria, are pleased to announce the marriage of their daughter, Lori Eunice, to Gordon David Zack, son of Mr. and Mrs. Edward Zack of Peace River, Alberta. The marriage took place on Saturday, April 14, 1976 at 7 p.m. in St. John's Chapel, CFB Griesbach. Rev. John F. Coutts officiated. Soloist Esther Johnson of Peace River was accompanied by organist Larry Kempffer

Given in marriage by her father, the bride was radiant in an empire waisted white jersey gown with pearl bead trim. Her veil was cathedral style. Lori's bouquet was of white stephanotis and baby's breath. Maid of honour Elizabeth Bourassa of Swan Hills and bridesmaid Margita Dombrowsky of Lethbridge wore identical sleeveless gowns of apricot satin and chiffon capes. They carried nosegays of daisies and baby's breath. Brian Zack of Slave Lake, Alberta, brother of the groom was best man, while Dave Wills of Fort McMurray was groomsman. Ushering duties were carried out by Robert Coon and Tim Zack, brothers of the bride and groom respectively. Wayne Zack was in charge of the guest book.

For the wedding and reception which followed at the Edmonton Inn, the mother of the bride chose a yellow chiffon gown. A corsage of white stephanotis completed her ensemble. The mother of the groom wore a gown of baby blue lace. Her corsage was of yellow rosebuds. The head table was decorated with yellow and white daisy and gladiolus arrangements. The three-tiered wedding cake with daisy trim was flanked by silver candelabras. Master of ceremonies was Bruce Zack, brother of the groom. Wayne Zack said grace and the toast to the bride was given by Mr. John Burnett of Victoria, B.C.

Out of town guests were from Victoria, Abbotsford, Burnaby, Grand Prairie, Innisfail and High Level.

Mr. and Mrs. Gordon Zack will reside in High Level, Alberta, until September when they will both return to the University of Alberta in Edmonton.

♥ ♥ ♥

Watson-Turchyniak

At 4:30 Saturday, May 15, 1976, in Saint Aidan's United Church, Gloria Dianne Turchyniak, only daughter of Mr. and Mrs. N. Turchyniak, married Roy Ernest Love Watson, eldest son of Dr. and Mrs. R. E. L. Watson, all of Victoria, B.C. The double-ring ecumenical ceremony was officiated by Rev. Clare Holmes, Rev. Marlowe Anderson and Fr. Leo Robert. Henry Pluym was organist.

The bride wore a white, full-length gown of lagoda satin, and donned a white trimmed pictured hat. She carried a bouquet of white daisies, roses and pink carnations. The groom also wore white. The maid of honour was Louise Crowe-Swords, of Cranbrook, B.C. and bridesmaids were friends: Mardelle Gregoire, of Cranbrook, B.C. and Thelma O'Grady of Wycliffe, B.C., and cousin to the bride, Cathie Keiller of Calgary, Alberta. All wore picture hats decorated with flowerettes of daisies which complemented their gowns of pink or mauve floral polyester—the white daisies were also the flowers they carried. Best man was Jamie Fyles, ushers were groom's brothers, Tom and Stephen Watson and friend, Al Mitchell, all of Victoria. They wore navy blue tuxedos.

The reception took place in the Queen's Room in the Queen Victoria Inn, where Fr. Leo Robert proposed the toast to the bride. Telegrams were from points as far away as Ontario, Michigan, and Spain, and were read by the best man. Dancing followed later to Denny's Canned Music, featuring Harold Corbett. Thelma O'Grady, bridesmaid, caught the bouquet and Dan Grassick, the garter.

The bride was previously hosted by three showers, hostesses being: Catherine and Mrs. Gwen McColl, Mrs. Nancy Swailes, and Mrs. Erie Dillabough.

The couple are res ding in Victoria, B.C.

Robinson-Milne

A lovely double-ring, candlelit ceremony was solemnized in Spencer Memorial Chapel May 8, 1976, when Corinne Janette, only daughter of Mr. and Mrs. Ronald Milne, exchanged vows with Mr. Lyle Trevor Robinson, youngest son of Mrs. Marion Robinson of Victoria, and the late Mr. Victor Robinson. Rev. Laura Butler officiated.

Given in marriage by her father, the bride looked radiant in a elegant gown of silk organza and chantilly lace. Her skirt fell in tiers, bordered with lace, sweeping back from the waist into a full train. A fingertip veil of silk illusion misted from a floral headpiece embroidered with pearls. She carried a cascade of pink roses, white carnations, lily of the valley and baby's breath. Maid of honour Miss Laurie Poulson from Edmonton and bridesmaids Cheryl Worth and Dianne Poulton, all looked lovely in identical gowns of baby green in polyester knit. They wore baby green picture hats adorned with tulle. They carried colonial bouquets of pink roses, green carnations and baby's breath. Flower girl Laura Padovan, niece of the groom wore a dainty dress of baby green polyester knit and carried a basket of pink roses and green carnations garnished with baby's breath. Ringbearer Darren Sutton, nephew of the groom was outfitted in a light green suit accented with beige. The best man was Lloyd Sutton, brother in-law of the groom. Mr. Wayne Worth, Mr. Earl Robinson, brother of the groom and Mr. Ian Milne, brother of the bride ushered the guests to their pews. The bride's mother wore an enchanting pink gown pinned with a corsage of white roses and she chose a lovely pink face framing hat. The groom's mother wore a beautiful turquoise gown with a corsage of white roses. Mrs. Marge Bridgeman sang "The Wedding Song" during the signing of the register.

The reception was held at Holyrood House where Mr. Ronald Cush, brother-in-law of the groom and long-time friend of the bride, officiated as master of ceremonies. Mr. Harold Devine, the bride's uncle proposed the toast to the bride. The bride's table was centred with a gorgeous 3-tiered cake made by her Aunt Olive Devine.

Plans for a honeymoon will be announced at a later date. The happy couple are residing in Victoria.

♥ ♥ ♥

Frey-Nelson

Lieutenant-Commander and Mrs. D. H. Nelson of Victoria, announce with pleasure the marriage of their daughter, Marian Garland, to Patrick Roy Frey, son of Mr. and Mrs. J. H. Frey of Victoria. The ceremony took place on May 8, 1976 in Esquimalt United Church, Rev. Phil Ross officiating.

The bride, given in marriage by her father, wore an elegant gown of lace and chiffon and a full-length veil dotted with tiny pearls. She carried a bouquet of white orchids and stephanotis. Miss Hiltraud Nienaber was a maid of honour and Miss Jeannette Lindstrom was bridesmaid. Both wore gowns of blue floral voile and carried bouquets of blue iris and white carnations. Mr. Colin Heggie was best man. Mr. David Kirsop and Mr. John Gibson served as ushers.

The reception was held at the Officers Mess on Colville Road, Mr. Mel Zirul, uncle of the bride, proposed the toast.

After a honeymoon trip to Harrison Hot Springs and Seattle, Mr. and Mrs. Frey will reside in Victoria.

♥ ♥ ♥

Curtis-Clark

Reverend Jacques Pelletier officiated a double-ring ceremony in Our Lady Star of The Sea Chapel on May 22, 1976, at 10:30 a.m. when Beverly Ann, daughter of Mr. and Mrs. C. L. Clark, exchanged wedding vows with Kenneth Samuel, son of Mr. and Mrs. F. G. Curtis. Miss Glenda Barrie attended as maid of honour. Robert Curtis was best man, David Curtis was the usher and Richard Clark read the Bible selections.

Scott-deLure

Central Baptist Church was the enchanting scene of a double-ring candlelit ceremony on Saturday, May 15, 1976 at 7 p.m. when Rev. R. D. Holmes united in marriage Elizabeth Margaret, youngest daughter of Mr. and Mrs. C. F. deLure, and Robert Victor, son of Mr. and Mrs. R. H. Scott, all of Victoria.

Given in marriage by her father, the petite bride was radiant in a gown of chantilly lace with scalloped edges trimmed with sequins. Her tiered chapel-length veil was scalloped, edged with pearls and sequins. She carried a cascade bouquet of yellow roses, white stephanotis and freesia. Mrs. Louise McKay was matron of honour, wearing a pastel yellow floral gown. Bridesmaids were Mrs. Judy Sharpe, Mrs. Cathie Utterson, Mrs. Darlene Price and Miss Linda De Girolamo, wearing identical pastel green floral gowns with matching picture hats. The attendants carried colonial bouquets of yellow and white carnations. Miss Teresa Utterson was flower girl, wearing a pastel yellow floral gown and carried a basket of yellow and white carnations. The groom chose Mr. Albert Colantonio as best man, and his ushers were Mr. Bill Price, Mr. Pat Hawthorne, Mr. George deLure and Mr. Keith deLure. Randy Price was ringbearer. All the groom's attendants wore forest green tuxedos. The bride's mother chose a pastel green gown with picture hat and a corsage of yellow roses. The groom's mother wore a blue gown with flowers to tone in her hair and a corsage of white roses.

The reception was held in the Juan de Fuca Recreation Centre banquet room. The color scheme of the wedding party was carried throughout the room decor. The bride's table was centred with a three-tier wedding cake, decorated with yellow roses and mounted on an illuminated fountain of water. The cake decor was artistically designed by Mrs. Clark. Yellow candles and floral arrangements of yellow and white mums complemented the bride's table and all guest tables were centred with yellow candles and vases of yellow carnations. Mr. Jack Fleetwood of Cowichan Station, B.C. proposed the toast and a congratulatory telegram was read from the bride's uncle and aunt in Switzerland. The music was provided by The Sapphires.

The bride chose a blue ultra suede suit with beige accessories and an orchid corsage for a honeymoon trip to Hawaii.

♥ ♥ ♥

Baker-Cooper

Pastor John Francis officiated at a double-ring ceremony in Queens Avenue Church on May 8, 1976, when Lynne Joanne Cooper, daughter of Mrs. Grace Vesey and Mr. Benjamin Vesey of Victoria, exchanged marriage vows with Ronald Hugh Henry Baker, son of Mr. and Mrs. Ronald Baker of Alberta.

Given in marriage by her father, Lynne wore a floor-length gown of pink organza with matching picture hat. She was preceded down the aisle by Mrs. Betty Ball and Mrs. Phyllis Kersey wearing printed pink gowns, and little Cameron Cooper as ringbearer. The groom was attended by Mr. Cal Burgess.

After a reception where Mr. Cliff Ball proposed the toast to the bride, Lynne and Ron left for a trip on the Island and are now living on Medana St.

♥ ♥ ♥

Lowe-Bujold

In St. Joseph's Church, West Burnside Road, Victoria, B.C. on April 20, 1976, at 3 p.m., a very pretty wedding united Linda Mary Bujold and Robert J. Lowe both of Flin Flon, Manitoba.

The bride was given in marriage by her parents, also of Flin Flon. The grooms parents, Mr. and Mrs. F. W. Burke, reside in Vancouver. Rev. Father Hanley officiated at the ceremony. The church was beautifully decorated with daffodils and other spring flowers. The organist rendered "Moonlight Sanata", choice of the bride, who was radiant in a floor-length gown of tiered lace over white satin, lily-point sleeves. Her matching lace chapel veil was held by yellow sweetheart roses, a cascade of the same formed her bouquet. The groom's suit was a dressy blue with white frilled shirt. The bride and groom exchanged very lovely matched wedding bands. The attendants for the bride were matron of honour Jacque Chalifour; Linda Kowalewick, Victoria Chalifour, bridesmaids; little granddaughter Maureen McEvoy was flower girl. All wore identical floor-length gowns in spring flower shades and carried bouquets of yellow daisies, etc. Attending the groom was Thomas Kowalewick as best man and Rock Chalifour and Dennis Chalifour were ushers. The bride's mother was lovely in a floor-length gown of chiffon with matching long coat in pale shades of mauve, a purple orchid corsage was a good choice. The groom's mother chose a floor-length gown with matching long coat in sheer in shades of yellow and orange. A yellow orchid corsage completed a nice ensemble. Miss Leslie Steer of Victoria, caught the bride's bouquet.

The reception (buffet) followed by dancing was held in the Church Hall. Daffodils were again the decorations for the hall and tables. Best man Thomas Kowalewick read the telegrams. He also presented the toast to the bride. Mr. Larry Bujold, gave an interesting talk. Mr. Thomas Chalifour, uncle of the bride was an able M.C.

Out of town guests were from: Saskatchewan, Manitoba, Alberta, Vancouver and Port Alberni.

After a two-week honeymoon in Hawaii, the young couple will reside in Flin Flon.

♥ ♥ ♥

Anniversary

Burton 60th

Capt. (Ret'd) Harry W. and Mrs. Georgina Burton, celebrated their Diamond Wedding Anniversary on May 28th with a family gathering and dinner party.

Capt. Burton moved to Canada from England in 1907, and settled in Victoria in 1909. He met and married Georgina in Woodgreen, England and brought his bride to Victoria at the end of the First World War. They have two daughters: Mrs. May Milbrath and Mrs. Gwen Brownlee, both residing in North Saanich, 7 grandchildren, and 11 great-grandchildren.

Rates for publication of Wedding, Engagements and Anniversary notices with or without pictures, available on request from the Advertising Department. (Special forms to assist you in writing copy also available). Copy for weekend editions should be in the Victoria Press office no later than 5 p.m. the Wednesday prior to publication date.

BUSINESS OFFICE OPEN
8 a.m. to 5:30 p.m., Monday to Friday
(Closed Saturday and Sunday)

EATON'S

SPRUCE UP YOUR HOME

With These Aluminum Improvements Through Eaton's

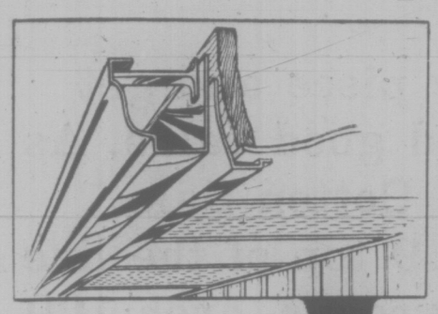

5" continuous aluminum gutters and soffit system

Gutters have baked enamel finish that won't crack, chip or peel. Custom installed and guaranteed by Eaton's. Complement your guttering with all-aluminum soffit and facia board covers in matching baked enamel finish.

Aluminum sundeck covers with skylight panels

Give lighting in the shaded corners of your sundeck with custom built all aluminum cover. Heavy extruded aluminum framing with baked enamel finish and built-in gutter and drainage system. Aluminum columns in a variety of designs.

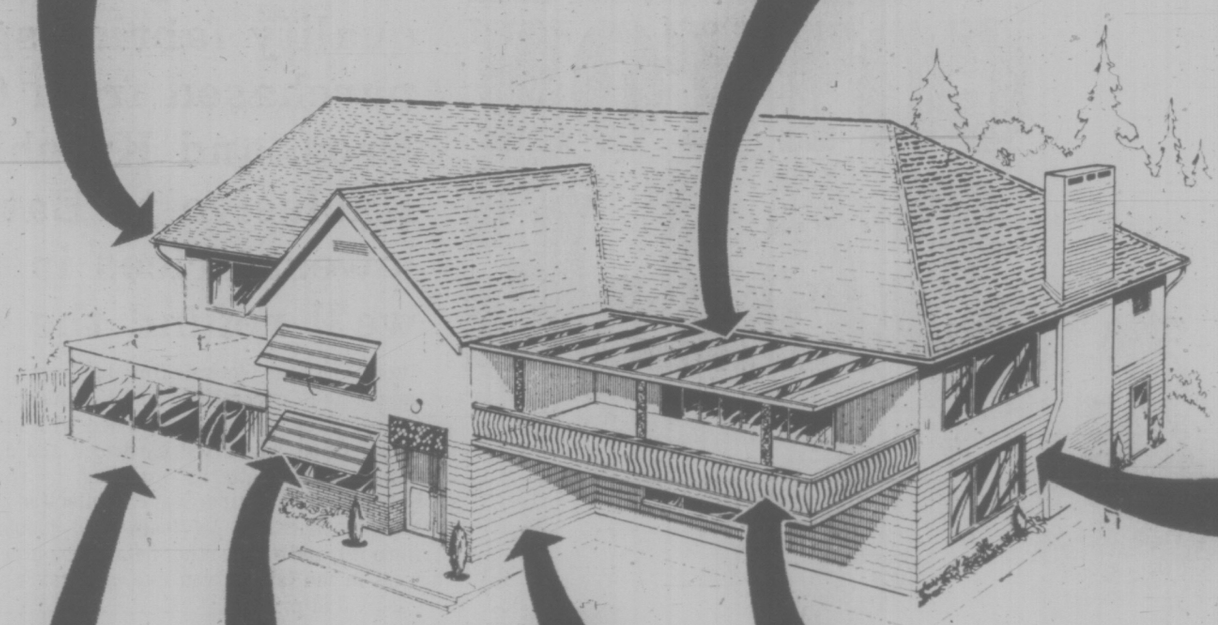

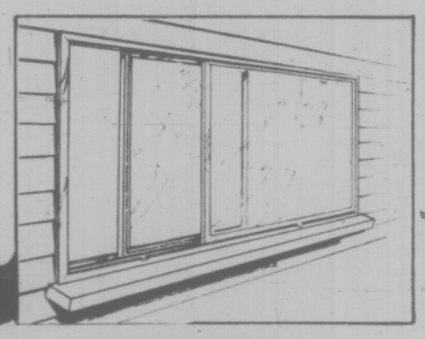

Aluminum replacement windows

Help prevent expensive heat loss with replacement windows. Aluminum windows have baked enamel finish and sliding vents that roll on wheels for ease of operation. Custom installation is usually done in one day. Double insulated glass also available.

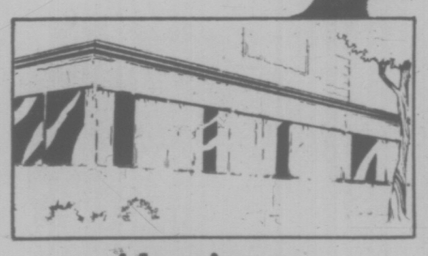

Aluminum patio enclosures

Enjoy outdoor fun with indoor comfort with patio enclosures. Custom designed and built for your sundeck or patio. Color keyed panels never need painting and come in 16 colors. Screens are included with all sliding windows at no additional cost.

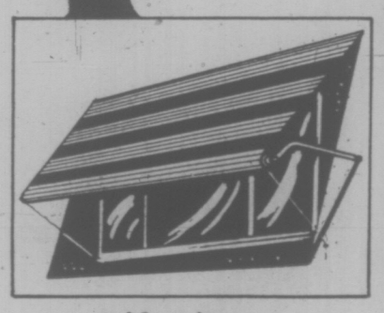

Aluminum roll-up awnings

16 decorator home harmonizing colors to choose from. Mix-match pattern or contrast colors. Custom-made for your windows to give you sun when you want it and shade when you don't.

Aluminum siding

Enjoy the economical luxury of aluminum siding with baked enamel finish. Guaranteed for 20 years against blistering, flaking and peeling. Variety of colors available.

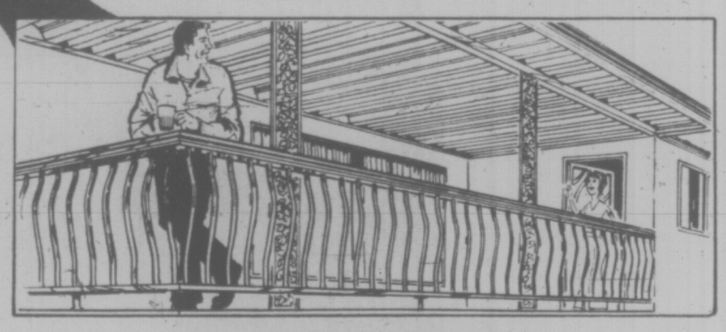

Labour Saving, Strong Aluminum sundeck and patio railing

Aluminum sundeck and patio railings will free you from years of scraping, filling and painting. Custom built to fit around your sundeck or patio. Made to the height you want. This is a great partner for the sundeck cover.

Installations Performed By Qualified Tradesmen and Guaranteed By Eaton's

SAVE 10%

Kenitex Your Home

When you order before June 12

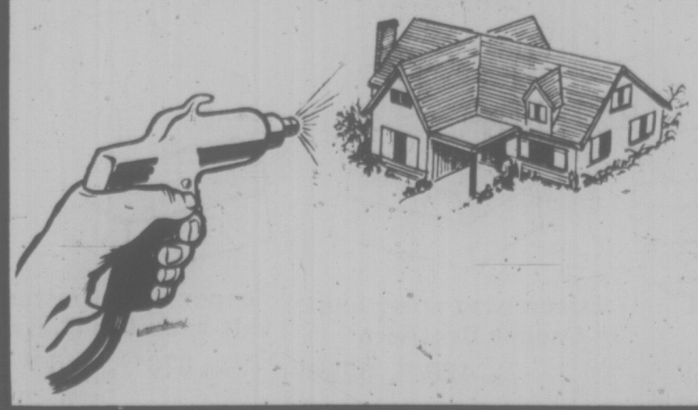

Get your order in between now and June 12 and you can save 10% on Kenitex coating for your house. Kenitex textured coating material is guaranteed for fifteen years against chipping, flaking or peeling from the underlying surface. Kenitex coating is applied without fuss, muss or odor in one application. Shot from a gun under high air pressure, it fills cracks, holes and hides ugly flaws. Over 6 million world-wide applications since 1946.

PHONE NOW FOR A FREE ESTIMATE AND DESIGN SERVICE

388-6407

EATON'S

HOME IMPROVEMENT CENTRE

Use Your Convenient Eaton's Account Card